+ Job Class Study

Underline denotes Board Approved title change on chart that job description has not yet been amended

HUMAN RESOURCE DEVELOPMENT (HRD)

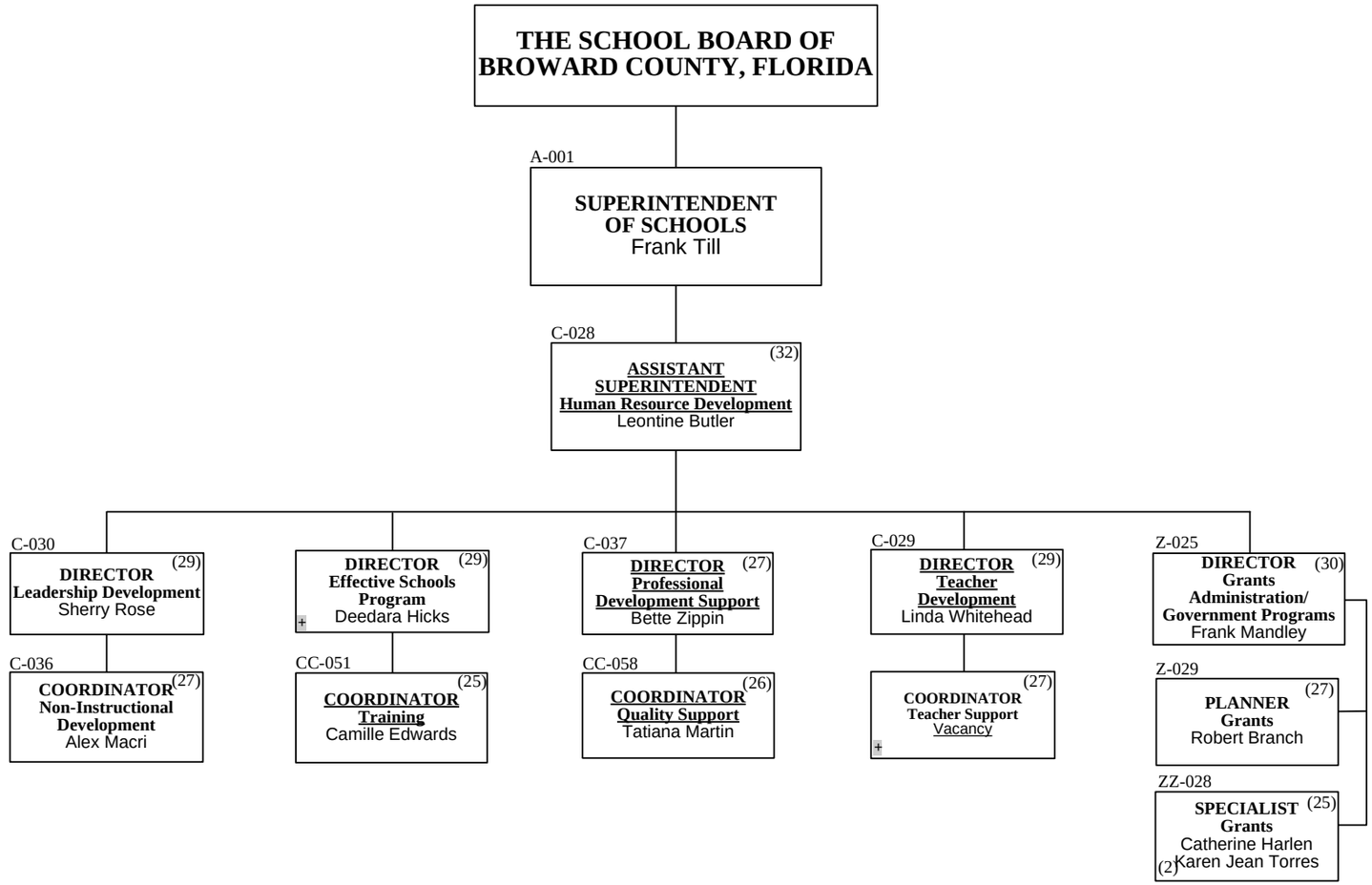

Board Approved: 05/02/06