

**REQUEST FOR QUALIFICATIONS**  
RFQ 17-103C

**DESIGN PROFESSIONAL SERVICES**

*South Broward Senior High School*



The School Board of Broward County, Florida

Dr. Rosalind Osgood, Chair  
Abby M. Freedman, Vice Chair  
Robin Bartleman  
Heather P. Brinkworth  
Patricia Good  
Donna P. Korn  
Laurie Rich Levinson  
Ann Murray  
Nora Rupert

Robert W. Runcie, Superintendent of Schools

Leo Bobadilla - Chief Facilities Officer  
Barbara J. Myrick, General Counsel

Office of Facilities and Construction  
Procurement and Warehousing Services

**NOTICES TO ALL BIDDERS**

**Cone of Silence and Lobbyist Activities**

For Cone of Silence requirements and for Lobbyist Activities restrictions, refer to Section 1, Introduction and General Information lines labeled 'Cone of Silence and Lobbyist Activities' (lines 1.10 and 1.11).

*THE SCHOOL BOARD OF BROWARD COUNTY, FLORIDA*  
Procurement and Warehousing Services Department  
7720 W. Oakland Park Boulevard, Suite 323  
Sunrise, Florida 33351-6704



THE SCHOOL BOARD OF BROWARD COUNTY, FLORIDA  
7720 WEST OAKLAND PARK BOULEVARD, SUITE 323 • SUNRISE, FLORIDA 33351-6704 • TEL 754-321-0501

# REQUEST FOR QUALIFICATIONS (RFQ)

## RFQ # 17-103C

### DESIGN PROFESSIONAL SERVICES

RFQ Issue Date: October 11, 2016

#### Description of Scope:

Design Services for the following project:

South Broward Senior High School

- Single Point of Entry
- Safety / Security Upgrade
- Fire Sprinklers
- Weight Room Renovation
- STEM Lab Improvements
- HVAC Improvements
- Electrical Improvements
- Building Envelope Improvements
- ADA Renovation Related to Educational Adequacy

### **NOTICES TO ALL PROPOSERS**

#### **Cone of Silence and Lobbyist Activities**

For Cone of Silence requirements and for Lobbyist Activity restrictions refer to Section 1, Introduction and General Information lines labeled Cone of Silence and Lobbyist Activities. Line numbers 1.10 and 1.11.

THE SCHOOL BOARD OF BROWARD COUNTY, FLORIDA  
Procurement and Warehousing Services Department  
7720 W. Oakland Park Boulevard, Suite 323  
Sunrise, Florida 33351-6704

## TABLE OF CONTENTS

<u>Section</u>	<u>Page</u>
---	RFQ Cover Sheet.....1
---	Table of Contents and Attachments..... 2
1.0	Introduction and General Information .....3
2.0	Calendar ..... 6
3.0	RFQ Conditions .....7
4.0	Required Proposal Format and Response Information..... 11
5.0	Evaluation of Qualifications ..... 15
6.0	Project Scope and Schedule ..... 17

### Attachments

Attachment A - M/WBE Participation

Attachment B – Design Professional and Consultants Staffing

Attachment C – Sample Professional Services Agreement (With attachments)

- Attachment 1: Project Schedule
- Attachment 2: Project Scope (See Attachment G)
- Attachment 3: Electronic Media Submittal Requirements
- Attachment 4: Project Consultant’s Invoice Format, Reimbursable and Supplemental Services Format
- Attachment 5: List of Project Team Members
- Attachment 6: Authorization to Proceed (ATP) Form
  - Professional Services Required
  - Project Schedule
  - Professional Fee
- Attachment 7: Document Submittal Checklist
- Attachment 8: Document 00455 – Background Screening
- Attachment 9: IRS Form W-9
- Attachment 10: Truth in Negotiations Certificate
- Attachment 11: ACH Payment Agreement Form
- Attachment 12: Conflict of Interest Form

Attachment D - Required Response Form

Attachment E - Scope of Available Services

Attachment F – Proposers Request for Information Form

Attachment G – Project Scope of Work

## SECTION 1.0 - INTRODUCTION AND GENERAL INFORMATION

1.1 The School Board of Broward County, Florida (hereinafter referred to as "SBBC") desires to receive Qualifications for Design Services as described herein.

1.2 **Questions and Interpretations:** Any questions, requests for clarifications or interpretations regarding any portion of this RFQ during the Submittal preparation period (or reporting errors, inconsistencies, or ambiguities) shall be received no later than the date stated in Section 2.0 (which will not be less than ten (10) days prior to the deadline due date for submitting the completed RFQ response), and no questions or clarifications will be considered after this date. Respondents must submit Document 00220 – Bidders Request For Information Form (Attachment F) for all RFI requests and all RFI requests must be typed or printed. Questions not submitted on Document 00220 will not be considered. RFI requests must be for a single RFQ, RFI requests for multiple RFQs may not be considered. Any questions which require a response which amends the RFQ document in any manner will be answered via Addendum by the Procurement and Warehousing Services Department and provided to all Proposers. Address questions or requests for clarifications in writing to:

Shari S. Francis  
Purchasing Agent III  
Procurement & Warehousing Services  
7720 West Oakland Park Blvd - Suite 323  
Sunrise, FL 33351  
754-321-0533 Fax  
E-mail: [Shari.Francis@browardschools.com](mailto:Shari.Francis@browardschools.com)

1.3 Any verbal or written information, which is obtained other than by information in this RFQ document or by Addenda, shall not be binding on SBBC.

1.4 **Contract Term:** The term of this contract is anticipated to begin on the Notice to Proceed Date and end one year after final completion of the project.

1.5 **Proposal Format:** The RFQ's submittal shall follow the format and include the information as identified in Section 4.0 of this RFQ.

1.6 **Evaluation and Award:** All Proposals will be evaluated by the Selection Committee based upon the information submitted by Proposers in response to this RFQ and in accordance with the evaluation criteria established in Section 5.0. Based upon the evaluation of Proposals, the Committee will recommend a Proposer(s) to the Superintendent of Schools who may then recommend a Proposer(s) to the SBBC for award.

1.7 **Irrevocability of Proposal:** A Proposal may not be withdrawn before the expiration of 90 days after the date of the Proposal's opening.

1.8 **Proposal Package Requirements:**

--- One complete, original hard-copy Proposal (clearly labeled as "original").

--- One complete, original electronic version (clearly labeled as "original").

--- Five (5) complete, electronic version copies (clearly labeled as "copy").

--- Four (4) additional hard-copies (which must be identical to the original Proposal except they shall be labeled as "copy").

--- Proposals shall be submitted in a sealed envelope (package, box, etc.) with the RFQ number and description clearly identified by label on the Package along with the Proposers Name.



- 1.9 **Gratuities:** Proposers shall not provide any gratuities, favors, or anything of monetary value to any official, employee, or agent of SBBC; including any School Board Member, Superintendent of Schools and any Evaluation Committee Members, for any reason during this entire Procurement Process.
- 1.10 **Cone of Silence:** Any proposer, or lobbyist for a proposer, is prohibited from having any communications (except as provided in this rule) concerning any solicitation for a competitive procurement with any School Board member, the Superintendent, any Evaluation Committee Member, or any other School District employee after the Procurement and Warehousing Services Department releases a solicitation to the General Public. All communications regarding this solicitation shall be directed to the designated Purchasing Agent unless so notified by the Procurement and Warehousing Services Department. This “Cone of Silence” period shall go into effect and shall remain in effect from the time of release of the solicitation until the contract is awarded by the School Board. Further, any vendor, its principals, or their lobbyists shall not offer campaign contributions to School Board Members or offer contributions to School Board Members for campaigns of other candidates for political office during the period in which the vendor is attempting to sell goods or services to the School Board. This period of limitation of offering campaign contributions shall commence at the time of the “cone of silence” period for any solicitation for a competitive procurement as described by School Board Policy 3320, Part II, Section GG as well as School Board Policy 1007, Section 5.4 – Campaign Contribution Fundraising. Any vendor or lobbyist who violates this provision shall cause their Proposal (or that of their principal) to be considered non-responsive and therefore be ineligible for award. This prohibition does not apply to:
1. Telephone calls to the Procurement & Warehousing Services staff to request copies of this RFQ, to confirm attendance, or request directions regarding an interview notification received;
  2. Delivery of the Respondent’s Submittal;
  3. Discussion at the interview;
  4. Delivery of written questions about the RFQ; and/or Review of background/contract documents at the staff offices.
- 1.11 **Lobbyist Activities:** In accordance with SBBC Policy 1100B, as currently enacted or as amended from time to time, persons acting as lobbyists must state, at the beginning of their presentation, letter, telephone call, e-mail or facsimile transmission to School Board Members, Superintendent or Members of Senior Management, the group, association, organization or business interest she/he is representing.
- 1.11.1 A lobbyist is defined as a person who, for immediate or subsequent compensation (e.g., monetary profit/personal gain), represents a public or private group, association, organization or business interest and engages in efforts to influence School Board Members on matters within their official jurisdiction.
- 1.11.2 A lobbyist is not considered to be a person representing school allied groups (e.g., PTA, DAC, Band Booster Associations, etc.) nor a public official acting in her/his official capacity.
- 1.11.3 Lobbyists shall annually (July 1) disclose in each instance and for each client prior to any lobbying activities, their identity and activities by completing the lobbyist statement form which can be obtained from official School Board Records, School Board Member's Offices or the Superintendent's Office and will be recorded on SBBC’s website, [www.browardschools.com](http://www.browardschools.com).
- 1.11.4 The lobbyist must disclose any direct business association with any current elected or appointed official or employee of SBBC or any immediate family member of such elected or appointed official or employee of SBBC.
- 1.11.5 Senior-level employees and/or School Board Members are prohibited from lobbying activities for two years after resignation or retirement or expiration of their term of office.
- 1.11.6 The Office of the Superintendent shall keep a current list of persons who have submitted the lobbyist statement form.
- 1.12 **Preparation Cost of Proposal:** Proposer is solely responsible for any and all costs associated with responding to this RFQ. SBBC will not reimburse any Proposer for any costs associated with the preparation and submittal of any Proposal, or for any travel and per diem costs that are incurred by any Proposer.

- 1.13 It is the sole responsibility of the Proposer to assure it has received the entire Proposal and any and all Addendum.
- 1.14 It is the sole responsibility of the Proposer to assure that its Proposal is time stamped in the Procurement and Warehousing Services Department on or before 2:00 p.m. EST on the date due.
- 1.15 No verbal or written information which is obtained other than by information in this document or by Addenda to this RFQ shall be binding on SBBC.
- 1.16 No submissions made after the Proposal opening, amending or supplementing the Proposal, will be considered.
- 1.17 Certification Regarding Scrutinized Activities: By submitting its bid or proposal, the bidder/proposer certifies that it is not participating in a boycott of Israel, it is not on the List of Scrutinized Companies that Boycott Israel; it is no on the List of Scrutinized Companies with Activities in Sudan; it is not on the List of Scrutinized Companies with Activities in the Iran Petroleum Energy Sector; and that it is not engaged in business operations in Cuba or Syria.

## SECTION 2.0 CALENDAR

October 11, 2016	Issuance of RFQ #17-103C
October 27, 2016	Written questions due on or before 5:00 p.m. ET in the Procurement and Warehousing Services Department 7720 West Oakland Park Blvd., Suite 323, Sunrise, Florida 33351-6704.
November 10, 2016	Proposals due on or before 2:00 p.m. ET in the Procurement and Warehousing Services Department. 7720 West Oakland Park Blvd., Suite 323, Sunrise, Florida 33351-6704.
December 5, 2016**	Selection Committee reviews Qualifications and makes a recommendation for Selection in the Procurement and Warehousing Services Department 7720 West Oakland Park Boulevard, Suite 323 Sunrise, Florida 33351-6704 at 9:00 p.m.*
2-5 days after Committee Review	Evaluation Committees Posting of Recommendations.
January 24, 2017	Tentative School Board Award Date.

\*These are public meetings. SBBC prohibits any policy or procedure which results in discrimination on the basis of age, color, disability, gender identity, gender expression, national origin, marital status, race, religion, sex or sexual orientation. Individuals who wish to file a discrimination and/or harassment complaint may call the Executive Director, Benefits & EEO Compliance at 754-321-2150 or Teletype Machine (TTY) 754-321-2158.

Individuals with disabilities requesting accommodations under the Americans with Disabilities Act (ADA) may call Equal Educational Opportunities (EEO) at 754-321-2150 or Teletype Machine (TTY) 754-321-2158.

\*\*The date of selection committee review is approximate. Proposers will be provided a Proposed Schedule after the bid opening, at least seven (7) days prior to the date of selection committee review. Proposers may be asked to hold discussions at this public meeting to answer questions related to their submittal. If a discussion is requested, it must be limited to information included in their Proposal submitted to SBBC. Details related to the Selection Committee meeting will be provided to the proposers when they are given notice of the meeting.

## SECTION 3.0 - RFQ CONDITIONS

- 3.1 **Evaluation Committees and Proposals:** State Statutes 119.071 and 286.0113 are adhered to by SBBC in the review and awarding of contracts.
- 3.2 **Public Record:** Proposer acknowledges that all information contained within their Proposal is part of the public domain as defined by the State of Florida Sunshine and Public Record Laws.
- 3.3 **Governing Law:** This RFQ, and any award(s) resulting from this RFQ, shall be interpreted and construed in accordance with the laws of the State of Florida. Any protests arising from this RFQ shall be subject to Section 120.57(3), Florida Statutes. Any disputes or controversies arising out of a contract awarded under this RFQ shall be submitted to the jurisdiction of the state courts of the Seventeenth Judicial Circuit in and for Broward County, Florida.
- 3.4 **Advertising:** In submitting an RFQ, Proposer agrees not to use the results therefrom as a part of any commercial advertising without prior written approval of SBBC.
- 3.5 **Billing Instructions and Payment:** All payments made to the Design Professionals shall be made by ACH (Automated Clearing House). Monthly invoices shall be submitted to the Project Manager for review and approval. Refer to the PSA for the specifics. The ACH Payment Agreement Form is an attachment to the PSA (PSA Attachment 11). This form shall be submitted at the time of the execution of the Contract.
- 3.6 **Contract Value:** No guarantee is given or implied as to the total dollar value or work as a result of this RFQ. SBBC is not obligated to place any order for services performed as a result of this award. Order placement will be based upon the needs and in the best interest of SBBC.
- 3.7 **Conflict of Interest and Conflicting Employment or Contractual Relationship:** Section 112.313 (3) and (7), Florida Statutes, sets forth restrictions on the ability of SBBC employees acting in a private capacity to rent, lease, or sell any realty, goods, or services to SBBC. It also places restrictions on SBBC employees concerning outside employment or contractual relationships with any business entity which is doing business with SBBC. Each Proposer is to disclose any employees it has who are also SBBC employees. This Conflict of Interest Form is an attachment to the PSA (PSA attachment 12). This executed document shall be submitted at the time of Contract Execution. Any employees identified by the Proposer, should obtain legal advice as to their obligations and restrictions under Section 112.313 (3) and (7), Florida Statutes.
- 3.8 **Disputes:**
- 3.8.1 In the event of a conflict between the documents, the order of priority of the documents shall be as follows:
1. The Agreement resulting from the award of this RFQ (if applicable) ; then
  2. Addenda released for this RFQ, with the latest Addendum taking precedence; then
  3. the RFQ Documents; then
  4. Awardee's Proposal.
- 3.8.2 In case of any other doubt or difference of opinion, the decision of SBBC shall be put in writing and shall be final and binding on both parties.
- 3.9 **Insurance:** Refer to PSA Agreement – Part 5 – Article 3 for Design Professional Insurance Requirements (RFQ Attachment C).
- 3.10 **Public Entity Crimes:** Section 287.133(2)(a), Florida Statutes, as currently enacted or as amended from time to time, states that a person or affiliate who has been placed on the convicted vendor list following a conviction for a public entity crime may not submit a Proposal on a contract to provide any goods or services to a public entity, may not submit a Proposal on a contract with a public entity for the construction or repair of a public building or public work, may not submit a Proposal on leases of real property to a public entity, may not be awarded or perform work as a contractor, supplier, subcontractor, or consultant under a contract with any public entity, and may not transact business with any public entity in excess of the threshold amount

provided in Section 287.017 for CATEGORY TWO [currently \$25,000] for a period of 36 months from the date of being placed on the convicted vendor list.

3.12 **M/WBE:**

3.12.1 M/WBE Goals: The Design Professional shall comply with the Owner's current M/WBE policies and procedures. The Design Professional's M/WBE goal for this Contract is 25 percent.

3.12.2 Information: SBBC encourages each Proposer to make every reasonable effort to include M/WBE participation on any contract award under this RFQ. An M/WBE is defined by SBBC as any legal entity, other than a joint venture, which is organized to engage in commercial transactions and which is at least 51% owned and controlled by a minority or women and has been Certified by SBBC as an approved M/WBE.

3.12.2.1 Any participation by firms not certified by SBBC at the time of proposal will not count in the RFQ evaluation process for the award of points in the Design Professional M/WBE Participation Category. However, firms that are certified by SBBC after the proposal's tentative award, will count towards the Design Professional's M/WBE project goal attainment. Design Professional to contact SDOP to provide the updated information.

3.12.2.2 For information on M/WBE Certification, or to obtain information on locating certified M/WBE's, contact SBBC's Supplier Diversity and Outreach Programs at 754-321-0550 or <http://www.broward.k12.fl.us/supply/sdop/mwbe.html>.

3.13 **Protesting of RFQ Conditions/Specifications:** Any person desiring to protest the conditions/specifications in this RFQ, or any Addenda subsequently released thereto, shall file a notice of intent to protest, in writing to the Director of Procurement and Warehousing Services Department. The formal written protest shall be filed within ten calendar days after the date the notice of protest was filed. Saturdays, Sundays, state holidays or days during which the school district administration is closed shall be excluded in the computation of the ten (10) calendar days. The formal written protest must be received on or before 5:00 p.m. EST of the 10<sup>th</sup> Calendar Day at the office of the Director of Procurement and Warehousing Services Department. Refer to Section 120.57(3)(b), Florida Statutes, as currently enacted or as amended from time to time, for the requirements for the written protest.

3.13.1 Failure to file a notice of protest or to file a formal written protest within the time prescribed by Section 120.57(3), Florida Statutes, or a failure to post the bond or other security required by SBBC Policy 3320, Part VIII, within the time allowed for filing a bond, shall constitute a waiver of proceedings.

3.14 **Posting of RFQ Recommendations:** RFQ Recommendations will be posted in the Procurement and Warehousing Services Department and on [www.demandstar.com](http://www.demandstar.com) as noted on the Calendar (Section 2.0) or as modified by an addendum or by posting in the Procurement and Warehousing Services Department and at [www.demandstar.com](http://www.demandstar.com) (under the document section for this RFQ). The Recommendations will remain posted for 72 hours. It is the responsibility of each Proposer to ascertain any revised date for the posting of RFQ Recommendations.

3.15 **Protest of Intended Decision:** Any person desiring to protest the Recommended Decision shall file a notice of protest, in writing, within 72 hours after the posting of the RFQ Recommendation and shall file a formal written protest within ten calendar days after the date the notice of protest was filed. The formal written protest must be received on or before 5:00 p.m. EST of the tenth (10) calendar day. Saturdays, Sundays, state holidays and days during which the school district administration is closed shall be excluded in the computation of the 72 hours.

3.15.1 Failure to file a notice of protest or to file a formal written protest within the time prescribed by Section 120.57(3), Florida Statutes, or a failure to post the bond or other security required by Policy 3320, Part VIII, within the time allowed for filing a bond, shall constitute a waiver of proceedings.

3.15.2 Notices of protests, formal written protests, and the bonds required by Policy 3320, shall be filed at the office of the Director of Procurement and Warehousing Services, 7720 West Oakland Park Boulevard, Suite 323, Sunrise, Florida 33351 Fax filing will not be acceptable for the filing of bonds.

- 3.16 **Use of Other Contracts:** SBBC reserves the right to utilize any other SBBC contract, any State of Florida Contract, any contract awarded by any other city or county governmental agencies, other school boards, other community college/state university system cooperative agreements, in lieu of any offer received or award made as a result of this RFQ if it is in SBBC's best interest to do so. SBBC also reserves the right to waive irregularities or technicalities in any Proposal received if such action is in the best interest of SBBC. However, such a waiver shall in no way modify the RFQ requirements or excuse the Proposer from full compliance with the RFQ specifications and other contract requirements if the Proposer is awarded a contract.
- 3.17 **Assignment:** Neither party to the Agreement shall sell, assign or sublet the same without the written consent of the other; nor shall a Design Professional assign any monies due or to become due to the Design Professional, or by reason of the Contract without the previous written consent of the Owner and as approved by the Attorney for the Owner.
- 3.18 **Cancellation:** In the event any of the provisions of this RFQ are violated by the Awardee, the Director of Procurement and Warehousing Services shall give written notice to the Awardee stating the violations and unless they are corrected within five days, a recommendation will be made to SBBC for cancellation.
- 3.19 **SBBC Photo Identification Badge:**  
**Background Screening:** Awardee agrees to comply with all the requirements of Sections 1012.32 and 1012.465, Florida Statutes, and that Awardee and all its personnel who (1) are to be permitted access to school grounds when students are present, (2) will have direct contact with students, or (3) have access or control of school funds will successfully complete the background screening required by the referenced statutes and meet the standards established by the statutes. Personnel shall include employees, representatives, agents or sub-contractors performing duties under the contract to SBBC and who meet any or all of the three requirements identified above. Awardee will bear the cost of acquiring the background screening required under Section 1012.32, Florida Statutes, and any fee imposed by the Florida Department of Law Enforcement to maintain the fingerprints provided with respect to Awardee and its personnel. The Parties agree that the failure of Awardee to perform any of the duties described in this section shall constitute a material breach of this RFQ entitling SBBC to terminate immediately with no further responsibilities or duties to perform under this Agreement. Awardee agrees to indemnify and hold harmless SBBC, its officers and employees of any liability in the form of physical or mental injury, death or property damage resulting in Awardee's failure to comply with the requirements of this section or Sections 1012.32 and 1012.465, Florida Statutes.
- 3.19.1 SBBC issued identification badges must be worn at all times when on SBBC property and must be worn where they are visible and easily readable.
- 3.19.2 Badge Vendor Information shall be provided to the Design Professional at the time of Award.
- 3.20 **Withdrawal of RFQ:** In the best interest of SBBC, SBBC reserves the right to withdraw this RFQ at any time prior to the time and date specified for the Proposal opening.
- 3.21 **Severability:** In case of any one or more of the provisions contained in this RFQ shall be for any reason be held to be invalid, illegal, unlawful, unenforceable or void in any respect, the invalidity, illegality, unenforceability or unlawful or void nature of that provision shall not affect any other provision and this provision shall be considered as if such invalid, unlawful, unenforceable or void provision had never been included herein.
- 3.22 It is the sole responsibility of the Proposer to assure it has received the entire Proposal and any and all Addendum.
- 3.23 It is the sole responsibility of the Proposer to assure that its Proposal is time stamped in the Procurement and Warehousing Services Department on or before the due time on the date due. No submissions made after the Proposal opening, amending or supplementing the Proposal, shall be considered.
- 3.24 No verbal or written information which is obtained other than by information in this document or by Addenda to this RFQ shall be binding on SBBC.
- 3.25 **Acceptance and Rejection of Proposals:**
- 3.25.1 **Acceptance:** All Proposals properly completed and submitted will be evaluated in accordance with Section 5.0.

3.25.2 **Rejection:** A Proposal may be rejected if it does not conform to the rules or the requirements contained in this RFQ. Examples for rejection include, but are not limited to, the following:

3.25.2.1 The Proposal is time-stamped at the Procurement and Warehousing Services Department after the deadline specified in the RFQ.

3.25.2.2 Proposers found legally guilty of collusion among Proposers, shall be rejected, and the participants to such shall be barred from future procurement opportunities until such time as they may be reinstated.

3.25.2.3 The Proposal shows non-compliance with applicable laws; or contains any unauthorized additions or deletions; is a conditional Proposal; is an incomplete Proposal; or contains irregularities of any kind.

3.26.2.4 The Proposer adds provisions reserving the right to accept or reject an award or to enter into a contract pursuant to an award or adds provisions contrary to those in the RFQ.

3.25.3 SBBC also reserves the right to waive irregularities or technicalities in any Proposal received if such action is in the best interest of SBBC. However, such a waiver shall in no way modify the RFQ requirements or excuse the Proposer from full compliance with the RFQ specifications and other contract requirements if the Proposer is awarded the contract.

3.26 **Maintenance of Records:**

3.26.1 Design Professional shall keep all records and supporting documentation which concern or reflect its Services hereunder. The records and documentation shall be retained by the Design Professional for a period of five (5) years from the completion date of the project associated with the Authorization to Proceed; or such period of time as required by law. The Owner, or any duly authorized agents or representatives of the Owner, shall have the right to inspect and copy all such records and documentation as often as they deem necessary during the period of this Agreement and during the period noted above in which the records are to be retained. Such activity shall be conducted at the reasonable convenience of the Design Professional.

3.27 **Liability:** Refer to Attachment C - Sample Professional Services Agreement (PSA), Part 5 Article 2 - Liability Clause.

3.28 **SBBC Information Security Guidelines:** It is the responsibility of the Design/Builder to read and adhere to the SBBC Information Security Guidelines when using any device connected to the SBBC's network. Following the conclusion of the contract term, all of SBBC's confidential information must be removed from the Design/Builder's equipment and all access privileges must be revoked. Final payment will be withheld until the Design/Builder has confirmed, in writing, that all SBBC's confidential information has been purged from any and all electronic technology devices that were used during this contract and were connected to the SBBC's network.

## SECTION 4.0 - REQUIRED QUALIFICATIONS FORMAT AND RESPONSE INFORMATION

4.1 The SBBC's Procurement and Warehousing Services Department shall determine whether each Proposer has Addressed and provided all RFQ submittal requirements. SBBC's Procurement and Warehousing Department shall identify the status of completion for each Proposer's proposal on a spreadsheet for the Evaluation Committee's use.

4.2 It is required that Proposals be organized in the manner specified below and with all the information as identified.

4.2.1 Title Page:

Line 1 Include RFQ number and name;  
Line 2. The RFQ Due Date;  
Line 3 The name of the Proposer (company/firm name);  
Line 4 Company/firm address;  
Line 5 and telephone number.

4.2.2 Section A – General

*NOTE: Failure to strictly comply with this section may result in a recommendation to reject the proposal.*

Section A1 Table of Contents: Include a clear identification of the material by scoring sections, section number and by page number.

Section A2 Letter of Responsibility: Include the names of the persons who will be authorized to make decisions for the Proposer for this proposal, and for the Design efforts that may result from this RFQ. Provide titles, work addresses, telephone numbers and e-mail addresses. Letter to be on Company Letterhead and signed by an Officer of the Company.

Section A3 – Signed Addenda: Include signed and dated copies of all addenda to verify and acknowledge receipt.

4.2.3 Section B – Required Forms, Licenses, certificates, History

*NOTE: Failure to strictly comply with this section may result in a recommendation to reject the proposal.*

Section B1 - Required Response Form

Modifications or alterations to this form shall not be accepted and will cause the Proposal to be rejected and not reviewed. The Required Response Form, shall be the only acceptable form. The Required Response Form shall be completed in ink or typewritten. The signed "original" Required Response Form shall be submitted within the Proposal Package labeled as the "original." Refer to Attachment D.

JOINT VENTURES

Required Response Form for Joint Venture Proposals shall follow the following requirements. In the event multiple Proposers submit a joint Proposal in response to the RFQ, a single Proposer shall be identified as the Prime Proposer. If offering a joint Proposal, Prime Proposer must include the name and address of all parties of the joint Proposal. Prime Proposer shall provide all bonding and insurance requirements, execute any Contract, complete the Required Response Form shown herein, and have overall and complete accountability to resolve any dispute arising within this contract. Only a single contract with one Proposer shall be acceptable. Prime Proposer responsibilities shall include, but not be limited to, performing of overall contract administration, preside over other Proposers participating or present at SBBC meetings, oversee preparation of reports and presentations, and file any notice of protest and final protest as described herein. Prime Proposer shall also prepare and present a consolidated invoice(s) for services performed. SBBC shall issue only one check for each consolidated invoice to the Prime Proposer for services performed. Prime Proposer shall remain responsible for performing services associated with response to this RFQ.



## Section B2 Licenses and Registrations (Florida)

- 3.1 All appropriate licenses shall be provided on a list
- 3.2 Firms Architectural License/Registration/Certificate of Authorization if applicable
- 3.3 Architectural License/Registration – for \_\_\_\_\_
- 3.4 Architectural License/Registration – for \_\_\_\_\_
- 3.5 Mechanical License/Registration – for \_\_\_\_\_
- 3.6 Electrical License/Registration – for \_\_\_\_\_
- 3.7 Structural License/Registration – for \_\_\_\_\_
- 3.8 M/WBE Certificate (if applicable) – for proposer firm
- 3.9 continue as appropriate

## Section B3 Proposer History

Provide a listing of current and former business entities that the Proposer is operating under and has operated under in the past. Letter to be on Company Letterhead and signed by an officer of the Company.

## Section B4 Litigation

Provide a statement of any litigation or regulatory action that has been filed or is pending against your firm(s) in the last three years. If an action has been filed, state and describe the litigation or regulatory action filed, and identify the court or agency before which the action was instituted, the applicable case or file number, and the status or disposition for such reported action. If no litigation or regulatory action has been filed against your firm(s), provide a statement to that effect. For joint venture or team Proposers, submit the requested information for each member of the joint venture or team.

*NOTE: Sections C and D below shall be evaluated and scored by QSEC*

### 4.2.4 Section C - Experience and Qualifications (55 maximum points)

#### Section C1 Executive Summary / Approach / Current Work Load (25 maximum points)

**Executive Summary** – (7 maximum points) Submit a brief abstract stating the Proposer's understanding of the nature and scope of the services to be provided and capability to comply with all terms and conditions of RFQ (3 page maximum).

**Approach** – (9 maximum points) Discuss your approach for delivering this project. Discuss your firm's willingness and ability to meet the project's schedule and budget. Discuss the office location from which this work will be conducted and its distance from the project site. (5 page maximum).

**Current Work Load Overall** – (5 maximum points) Demonstrate your ability to perform this work given your current project workload. Provide a list of current projects for all clients including SBBC, Include all projects currently under contract and all projects where your firm has been selected but is not yet under contract. Include project construction value. (2 page maximum).

**Current Work Load with SBBC** - (4 maximum points) Provide a list of all projects with total fees for all active contracts with SBBC. Provide a list of all projects and total fees for all projects where your firm has been selected by SBBC but is not yet under contract. (2 page maximum). (Proposer with the most total fees on current projects will be awarded zero (0) points. Other proposers will be awarded up to 3 points based on current fees, with more points being awarded to proposers with the least amount of current fees with SBBC).

**Section C2 Firm Experience and Qualifications** (15 maximum points)

Provide a statement of your firm's qualifications to perform the services requested under this RFQ (3 page maximum).

**Section C3 Relevant Projects / References** (15 maximum points)

Provide a list and description of relevant projects (maximum of 5) successfully completed by your firm in the most recent five (5) years. For each project, include:

- Name and location of project
- Scope of work that was performed by your firm
- Summary of the project scope including construction delivery method
- Name, title and contact information for client
- Initial and final construction cost (where not deemed confidential)
- Change order percentage by type, including errors and omissions
- Planned design schedule vs actual design schedule

Include 3 references with contact information, preferably from one of the projects requested above (5 pages maximum for Section C3).

4.2.5 **Section D – Team Composition:** (35 maximum points)

**Section D1 Team Structure** (10 maximum points)

Describe the structure of your team, including all subconsultants. Indicate which professional design services the prime firm offers with in house staff, and indicate which professional design services the firm may opt to utilize consultants. Refer to Attachment E. (3 pages maximum. Attachment E does not count toward page limits)

**Section D2 Key Personnel** (25 maximum points)

**Design Professional's Staff** (15 maximum points)

Provide the names of the Design Professionals staff intended for use on SBBC Projects, including applicable professional qualifications. Identify the Principal to be in charge of SBBC Projects. Identify other key personnel as appropriate, including the Senior Architect and primary production Architect. Not all staff personnel need to be listed. It is understood that staffing requirements will vary from project to project based on project scope and required design time frame. Refer to Attachment B. Resumes for key personnel should be provided.

**Consultants' Staffing** (10 maximum points)

For each Consultant, provide the names of the Consultants Staff intended for use on SBBC Projects, including professional qualifications. Identify the Principal to be in charge of SBBC Projects. Identify a Senior Engineer for each of the disciplines that each Consultant performs. Refer to Attachment B. Resumes for key personnel should be provided.

*NOTE: Section E below shall be evaluated and scored by District Staff (not QSEC)*

4.2.6 Section E - Supplier Diversity and Outreach Program (10 maximum points)

Section E1 M/WBE Firms for Intended Use (10 maximum points)

Identify the M/WBE firm or firms who may be working with you on this engagement utilizing Attachment A, M/WBE Participation.

## SECTION 5.0 - EVALUATION OF QUALIFICATIONS

5.1 Evaluation of Qualifications - The Evaluation Committee shall evaluate all Qualified Proposals by the following Categories.

<u>SECTION</u>	<u>POSSIBLE POINTS</u>
Section A – General	Pass/Fail
Section B – Required Forms	Pass/Fail
<u>Section C - Experience and Qualifications</u>	
Section C 1 - Executive Summary / Approach / Current Work Load	0 to 25
Section C 2 – Firm Experience and Qualifications	0 to 15
Section C 3 - Relevant Projects / References	0 to 15
<u>Section D - Team Composition</u>	
Section D 1 – Team Structure	0 to 10
Section D 2 – Key Personnel	0 to 25
<u>Section E - Supplier Diversity &amp; Outreach Program</u>	
Section E 1 - M/WBE Participation	0 to 10
<b>TOTAL POSSIBLE POINTS</b>	<b>100</b>

### 5.1.1 Scoring of M/WBE Participation – Section E1

*NOTE: Section E below shall be evaluated and scored by District Staff (not QSEC)*

The SBBC shall award a maximum of ten (10) points for M/WBE Participation as listed in the Evaluation Point Tables below. At the time the proposal is submitted, the proposer shall identify all M/WBE firms (if any) which will be utilized by using the M/WBE Participation Form and Statement of Intent Form. The Letter of Intent submitted with the proposal reflects the intent of the parties (prime and sub-consultant) to establish a business relationship as well as the type of work and percentage of work that the sub-consultant will perform.

5 Points For M/WBE Designer	
M/WBE Designer	5.0 Points

5 Points For M/WBE Sub-Consultant Participation	
≥ 25%	5.0 Points
≥ 20%	4.0 Points
≥ 15%	3.0 Points
≥ 10%	2.0 Points
≥ 5%	1.0 Points

*NOTE: Points for Category E shall be provided by the M/WBE Coordinator for use by QSEC members.*

- 5.2 Qualification Selection Evaluation Committee (“QSEC”) members shall rank proposers based on the total number of points received from QSEC committee member scoring, The proposer receiving the most total points received from all QSEC members shall be considered to be the most qualified proposer (“Firm 1”). All remaining proposers shall be ranked in order based on total points received from all QSEC members (Firm 2, Firm 3, Firm 4, and etc.).
- 5.2.1 The first tie-breaker between identically scored proposers shall be the total number of times the applicable proposers are ranked as the most qualified (Firm 1) by individual QSEC committee members.
- 5.2.2 The second tie-breaker between identically scored proposers shall be the total number of times the applicable proposers are ranked as the second most qualified (“Firm 2”) by individual QSEC committee members.
- 5.2.3 The third tie-breaker between identically scored proposers shall be the total number of times the applicable proposers are ranked as the third most qualified (“Firm 3”) by individual QSEC committee members.
- 5.2.4 The fourth tie-breaker shall be a coin flip, to be called in the air, by the tied proposer who held its discussions with QSEC first.
- 5.3 Failure strictly comply with the submittal requirements of sections A and B may result in a recommendation to reject the proposal.
- 5.4 After scoring has been completed, QSEC shall recommend that District staff negotiate a contract for professional design services with Firm 1 at compensation which staff determines is fair, competitive, and reasonable.
- 5.4.1 Should staff be unable to negotiate a satisfactory contract with Firm 1, negotiations with Firm 1 shall be formally terminated.
- 5.4.2 Staff shall then undertake negotiations with Firm 2. Should staff be unable to negotiate a satisfactory contract with Firm 2, staff shall formally terminate negotiations with Firm 2, and then undertake negotiations with Firm 3.
- 5.4.3 This process shall continue with the remaining, most qualified firms until a satisfactory contract is negotiated. If no negotiations are successful, the procurement shall automatically terminate.
- 5.5 After successful negotiations with the applicable proposer, an Agreement shall be submitted to the Board for approval and award of a Design contract.
- 5.6 Award: The Agreement resulting from these negotiations shall be governed by the laws of the State of Florida, and shall have venue established in the 17<sup>th</sup> Court of Broward County, Florida or the United States Court of the Southern District of Florida.

END OF EVALUATION OF QUALIFICATIONS

## SECTION 6.0 – PROJECT SCOPE AND SCHEDULE

6.1 Summary Project Scope - The Scope of Work is summarized below.

South Broward Senior High School

- Single Point of Entry
- Safety / Security Upgrade
- Fire Sprinklers
- Weight Room Renovation
- STEM Lab Improvements
- HVAC Improvements
- Electrical Improvements
- Building Envelope Improvements
- ADA Renovations Related to Educational Adequacy

6.2 Project Budget - The Budget for this package is as follows.

South Broward Senior High School

Total Funds from District's approved ADEFP: \$ 6,775,000

Less:

- School Choice, Technology and completed work \$ 702,000

Total Project Budget \$ 6,073,000

Less:

- Other Owner Costs \$ 303,650

TOTAL Design, Construction and Soft Cost Funds \$ 5,769,350

6.3 Project Schedule - The Schedule for this project is as follows:

Authorization to Proceed February, 2017

Completion of Design January, 2018

Final Completion – Construction June, 2019

**END OF RFQ**

M/WBE PARTICIPATION

Complete the following information on the proposed M/WBE participation on this contract.

Proposer's Company Name: \_\_\_\_\_

M/WBE Firm Information	Scope and/or Nature of Work to be Performed by the M/WBE	% of M/WBE Participation
Firm Name: _____ Contact Person: _____ Address: _____ _____ Telephone No.: _____ Facsimile No.: _____ M/WBE Certification No.: _____ Certifying Agency Name: _____ Address: _____ _____ Telephone No.: _____		
Firm Name: _____ Contact Person: _____ Address: _____ _____ Telephone No.: _____ Facsimile No.: _____ M/WBE Certification No.: _____ Certifying Agency Name: _____ Address: _____ _____ Telephone No.: _____		
Firm Name: _____ Contact Person: _____ Address: _____ _____ Telephone No.: _____ Facsimile No.: _____ M/WBE Certification No.: _____ Certifying Agency Name: _____ Address: _____ _____ Telephone No.: _____		

Note: percentage amount needs to be provided to receive points.

Design and Professional Consulting Staff

Prime Firm:

Name	Title	Role	Time Commitment	Florida professional license	Email Address

Subconsultant:

Name	Title	Role	Time Commitment	Florida professional license	Email Address

Subconsultant:

Name	Title	Role	Time Commitment	Florida professional license	Email Address

Subconsultant:

Name	Title	Role	Time Commitment	Florida professional license	Email Address



# **ATTACHMENT C**

## **Professional Services Agreement**

# PROFESSIONAL SERVICES AGREEMENT

BETWEEN

THE SCHOOL BOARD OF BROWARD COUNTY, FLORIDA

AND

PROJECT CONSULTANT

FOR

ARCHITECTURAL/ENGINEERING SERVICES

**THIS AGREEMENT**, made this, \_\_\_\_ day of \_\_\_\_\_ in the year \_\_\_\_\_, by and between **THE SCHOOL BOARD OF BROWARD COUNTY, FLORIDA**, hereinafter called the "**Owner**", and:

hereafter called the "**Project Consultant**" for the following project:

**Facility:**

**Site No.:**

**Project Name:**

**Project No.:**

**Fixed Limit Of Construction Cost (FLCC):** \$ \_\_\_\_\_

The Owner and Project Consultant agree as follows:

## TABLE OF CONTENTS

ARTICLE 1	DEFINITIONS
ARTICLE 2	PROJECT CONSULTANT SERVICES AND RESPONSIBILITIES
ARTICLE 3	SUB-CONSULTANTS
ARTICLE 4	THE OWNER'S RESPONSIBILITIES
ARTICLE 5	BASIS OF COMPENSATION
ARTICLE 6	PAYMENTS TO THE PROJECT CONSULTANT
ARTICLE 7	REUSE OF DRAWINGS, SPECIFICATIONS AND OTHER DOCUMENTS
ARTICLE 8	INDEMNIFICATION
ARTICLE 9	INSURANCE
ARTICLE 10	GENERAL PROVISIONS
ARTICLE 11	INCORPORATION OF DOCUMENTS INTO AGREEMENT

ATTACHMENTS:

Attachment 1: Project Schedule

Attachment 2: Project Scope

- Attachment 3: Electronic Media Submittal Requirements
- Attachment 4: Project Consultant's Invoice Format, Reimbursable and Supplemental Services Format
- Attachment 5: List of Project Team Members
- Attachment 6: Authorization to Proceed (ATP) Form
  - Professional Services Required – page 1 of 3
  - Project Schedule – page 2 of 3
  - Professional Fee – page 3 of 3
- Attachment 7: Document Submittal Checklist
- Attachment 8: Document 00455 – Background Screening
- Attachment 9: IRS Form W-9
- Attachment 10: Truth in Negotiations Certificate
- Attachment 11: ACH Payment Agreement Form
- Attachment 12: Conflict of Interest Form

## **ARTICLE 1 DEFINITIONS**

- 1.1 **The Office of Facilities & Construction (“Office” or “OFC”):** The Owner’s organizational entity which acts as liaison between the Consultant and Owner and provides day to day management and other professional services on the Owner’s behalf. Various members of the Office of Facilities and Construction, acting as representatives of the Owner, will meet with the Project Consultant at periodic intervals throughout the preparation of the Contract Documents to assess the progress of the Work in accordance with approved schedules. Office personnel will also examine documents submitted by the Project Consultant, including invoices, and will promptly render decisions and/or recommendations pertaining thereto to avoid unreasonable delay in the progress of the Project Consultant's work. The Project Manager shall be principally responsible for direct communication to the Project Consultant and the Contractor.
- 1.2 **The Chief Facilities & Construction Officer, Office of Facilities & Construction -** An employee of The School Board of Broward County, Florida, who has the authority and responsibility for oversight and management of the specific project for the Owner. Referred to hereinafter as the Chief Facilities & Construction Officer.
- 1.3 **Authorization to Proceed:** A fully executed and approved authorization in the form of Attachment 6 to this Agreement, Authorization to Proceed (“ATP”) accompanied by an executed purchase order document issued by the Owner to the Project Consultant, authorizing the performance of specific professional services, authorizing commencement of a Phase as defined in Article 2.1 through Article 2.8, and stating the time for completion and the amount of fee authorized for such services.
- 1.4 **Basic Services:** Those architectural, engineering and other professional design services defined in Article 2.1 through Article 2.8.
- 1.5 **Supplemental Services:** Those architectural, engineering and other professional design services defined in Article 2.9.
- 1.6 **Project Consultant:** The individual, partnership, corporation, association, joint venture, or any combination thereof, of professional architects, engineers or other design professionals properly registered and licensed in Florida, who has entered into a contract with the Owner to provide professional services for development of

the design and contract documents for the Work of this Project and provide construction contract administration and warranty services as described in the Project Manual and under this Agreement.

- 1.7 **Project Scope:** The activities necessary to respond to the Owner's requirements for the Project, including but not limited to the full or partial range of design, bidding and construction support services required to meet the Owner's educational program, construction standards, project construction support requirements, Project Budget and Project Schedule.
- 1.8 **Project Budget:** The sum, established by the Owner, as available for the entire Project, including but not limited to the construction budget (Fixed Limit of Construction Cost ("FLCC")), land costs, costs of furniture, fixtures and equipment (FF&E), financing costs, compensation for all professional services, costs of Owner-furnished goods and services, contingency allowances and other similar established or estimated costs.
- 1.9 **Project Schedule:** The Owner's requirements for the progress of design and construction activities associated with the Project characterized by milestones signifying the required completion dates for design phases, construction progress, and other significant project events culminating with the completion of the project, issuance of warranties, Owner's occupancy and use of the new or improved facilities.
- 1.10 **The Contract Documents:** The Contract Documents as used herein refer to the Agreement Form, Addenda, Supplementary Conditions, General Conditions, Documents contained in the Project Manual, the Owner's Division 0 and Division 1 documents, Drawings, Specifications, Education Specifications, all modifications thereto, issued before and after execution of the Contract and all Exhibits attached thereto used by the Owner to establish a construction contract with the Contractor. These Contract Documents, and their requirements for the Project Consultant are incorporated by reference into this Agreement.
- 1.11 **Contractor:** The individual, partnership, corporation, association, joint venture, or any combination thereof, who has entered into a contract with the Owner for construction of schools, administrative and support buildings, or various other types of facilities and incidents thereto.
- 1.12 **Program Manager:** An entity hired by the School Board of Broward County to execute the delivery of the projects and act as the Owner's Representative.
- 1.13 **Project Manager:** An employee or designated representative of The School Board of Broward County, Florida, who is assigned by the Chief Facilities and Construction Officer to manage the Project as a direct representative of the Owner.
- 1.14 **The Project:** The design of new construction, remodeling and/or renovation, and all services and incidents thereto, comprising a structure, structures, facility or facilities as contemplated and budgeted by the Owner.
- 1.15 **Sub-Consultant:** A person or organization of professional architects, engineers or other design professionals, registered and licensed in Florida, who has entered into an Agreement with the Project Consultant to provide professional services for the project.
- 1.16 **Superintendent Of Schools:** The duly appointed executive officer of the Owner authorized to act by and through The School Board of Broward County, Florida. Referred to hereinafter as the Superintendent.

- 1.17 **Fixed Limit of Construction Cost:** The Fixed Limit of Construction Cost, referred to hereinafter as the FLCC, is the total dollar value of the sum of the project's anticipated base bid (the project's essential scope) including design contingency.
- 1.18 **Building Code Inspector and Plans Examiners (BCI):** Employees of The School Board of Broward County, Florida, and others designated by the Chief Building Official, who are certified by Florida Statutes 468, 633 and 553 a BCI by the Florida Department of Education to provide plan review, inspections for code compliance and report non-compliant work to the appropriate party.
- 1.19 **Value Engineering:** Value Engineering (VE) is the creative, organized process of analysis of a project as to cost and/or performance with a focus on analysis of the proposed facility (and its systems, assemblies or components) and the elimination or modification of those features which add cost without contributing to that facility's required function or design value.
- 1.20 **Constructability:** Constructability is the creative, organized process of reviewing a project's drawings, specifications and other project documentation with a goal of eliminating design, detailing, and specification problems which might render the construction contract documents unbuildable or requiring extensive Addenda or Change Orders to make them buildable.
- 1.21 **The Project Team-** The Owner, Program Manager, and the Project Consultant, collectively the "Project Team", shall work jointly during the design and through the completion of the warranty phase and shall be available thereafter should additional services be required.
- 1.22 **Substantial Completion:** The term Substantial Completion as used herein, shall mean that point at which the Work, or a designated portion thereof, is at a level of completion in substantial compliance with the Contract Documents such that the Owner or its designee can enjoy use or occupancy and can use or operate it in all respects for its intended purpose. In the event the Work includes more than one Phase, the Owner, at its discretion, may set Substantial Completion dates for each Phase and may impose provisions for liquidated damages for each Phase.
- 1.23 **Chief Building Official, Inspections and Code Compliance: ("CBO")** An employee of The School Board of Broward County, Florida, who has the responsibility for oversight and management of the Building Department, and has the authority and responsibility for issuing Building Permits.
- 1.24 **Code:** The term Code means and refs to all applicable codes, laws and regulations of each governmental entity, as may be amended from time to time, in effect at the time of execution of this Agreement, including all codes and standards referenced therein, including, but not limited to: the Fifth Edition of the 2014 Florida Building Code (the "FBC"), the Fifth Edition of the Florida Fire Prevention Code, Chapter 1013, Florida Statutes (2015) Florida State Board of Education Regulations ("SREF"), Chapter 6A-2.0111 (Educational Facilities), the 1999 State Requirements for Educational Facilities (2014) Florida Department of Education's State Requirements for Educational Facilities ("SREF") adopted pursuant to Rule 6A-2.0111, Florida Administrative Code, as may be amended from time to time, to the extent such requirements are not in conflict with Section 235.211, Florida Statutes 1995, Americans With Disabilities Act (ADA), in effect at the time of execution of this Agreement, and its referenced codes and standards; Crime Prevention Through Environmental Design (CPTED) (Broward Sheriff's Office), and all guidelines and regulations of the Owner (provided same are not less stringent than applicable codes) with the Owner serving as the interpreter of the intent and meaning of SREF or any other applicable code

## **ARTICLE 2 PROJECT CONSULTANT SERVICES AND RESPONSIBILITIES**

### **2.1 Basic Services**

2.1.1 The Project Consultant agrees to:

- .1 Provide complete professional architectural, engineering and/or other professional design services set forth in the six Phases enumerated hereinafter and all necessary personnel, equipment and materials to perform such services;
- .2 Complete those design services in accordance with the Project Schedule (Attachment 1 to this Agreement).
- .3 Collaborate in the Owner's programs of Value Engineering at the end of Phases I and II (Schematic Design and Design Development), Constructability Reviews at the end of Phase III (Construction Documents), Statement of Probable Construction Cost at end of each phase, SIT Award Application and other additional basic services as provided in Article 2.1 through Article 2.8.

2.1.2 Standard Of Care: The Owner's engagement of the Project Consultant is based upon the Project Consultant's representations to the Owner that:

- .1 It is an organization of experienced design professionals, registered and licensed to do business in Florida;
- .2 It is qualified, willing and able to perform architect and engineer of record services for the Project; and that
- .3 It has the past experience and ability to provide design and engineering services for projects of similar size and scope which will meet the Owner's objectives and requirements.

2.1.3 As to all services provided pursuant to this Agreement, the Project Consultant shall furnish services by experienced personnel and under the supervision of experienced professionals licensed in Florida, and shall exercise a degree of care and diligence in the performance of these services in accordance with the customary professional standards currently practiced by firms in Florida and in compliance with any and all applicable codes, laws, ordinances, etc. The Project Consultant shall utilize the same personnel over the course of the Work and shall, if requested by the Owner, replace personnel whom the Owner has found to be incompetent or to whom the Owner otherwise reasonably objects.

2.1.4 As to any and all drawings, plans, specifications or other contract documents or materials provided or prepared by Project Consultant or its Sub-Consultants, the Project Consultant agrees same:

- .1 Are sufficiently complete, accurate, and adequate for bidding, negotiating and constructing the Project and are consistent with the Owner's requirements and Owner approved Project Budget and Project Schedule;
- .2 Meet the Owner's aesthetic, functional and operational objectives;

- .3 Are sufficiently fit and proper for the purposes intended;
  - .4 Comply with all applicable laws, statutes, rules and regulations, building codes and Owner's guidelines or regulations, which apply to and govern the Project, and
  - .5 Will, if constructed in accordance with the Project Consultant's Design, result in a complete and properly functioning facility. Any defective drawings, specifications or other document furnished by Project Consultant shall be promptly corrected by the Project Consultant at no cost to Owner, without limitations to other remedies or rights of Owner. Owner's approval, acceptance or use of or payment for all or any part of Project Consultant's services hereunder or of the project itself shall in no way alter the Project Consultant's obligations or Owner's rights hereunder.
  - .6 Further, any approval of drawings or construction documents by Owner and/or other governmental entities having jurisdiction which do not expressly comment and/or interpret a building code requirement shall not relieve the Project Consultant from its obligations to furnish design services pursuant to the applicable building codes nor be the basis for a waiver defense should Owner accept and/or approve any drawings and/or contract documents wherein an error or omission is not discovered during the design process.
- 2.1.5 All professional design services and associated products or instruments of those services provided by the Project Consultant shall:
- .1 Be in accordance with all applicable codes, laws and regulations of each governmental entity, as may be amended from time to time, in effect at the time of execution of this Agreement, including all codes and standards referenced therein, including, but not limited to: the Fifth Edition of the 2014 Florida Building Code (the "FBC"), the Fifth Edition of the Florida Fire Prevention Code, Chapter 1013, Florida Statutes (2015), the State Requirements for Educational Facilities (2014) ("SREF"), Crime Prevention Through Environmental Design (CPTED) (Broward Sheriff's Office), and all guidelines and regulations of the Owner (provided same are not less stringent than applicable codes) with the Owner serving as the interpreter of the intent and meaning of SREF or any other applicable code (all of the above-referenced codes, laws, regulations and standards referenced therein are herein collectively referred to as "**Code**");
  - .2 Be provided for the benefit of the Owner and not for the benefit of any other party; and
  - .3 Include all of the design services normally required for a project of this type as listed in the Project Scope (Attachment 2 to this Agreement).
  - .4 Notwithstanding any other provisions of this Agreement to the contrary, any substantially affected person may appeal any building code dispute or interpretation of the Chief Building Official of the School Board of Broward County, Florida to the Florida Building Commission as set forth in section 1013.37, Florida Statutes and the FBC, as amended.
- 2.1.6 The Project Manager shall schedule and conduct a bi-weekly project review meeting with representatives of the Project Consultant throughout Phases I through IV of the Project. At each of these meetings, the Project Consultant and Owner shall review the Project's budget, schedule, and scope along with the Project Consultant's development and progress to date on the respective phases of the Project and any special problems related to the continuing progress of the project. The Project Consultant shall attend weekly

meetings during Phase V (Construction) as required elsewhere in this Agreement. For each project review meeting, and as may be otherwise appropriate during any project phase, the Project Consultant shall provide progress sketches and other documents sufficient to illustrate progress and the issues at hand for the Owner's review, which will be made so as to cause no delay to the Project Schedule.

- 2.1.7 The Project Consultant's services shall conform to Owner's specifications, including but not limited to, Owner's Design and Materials Standards Manuals, Design Criteria, Educational Specifications, Document Submittal Checklist for Plan Review and Owner's Forms for capital projects, provided, however, that in the event of conflict, the provisions of this Agreement shall govern.
- .1 **Non-Conforming Work:** If the Owner (by way of BCI's or other Owner personnel or consultant) observes or otherwise becomes aware of any fault or defective Work in a project, or other non-conformance with the Contract Documents during the construction phases, the Owner or Program Manager shall give prompt notice thereof to the Project Consultant. However, whether the Owner observes a defect or not, it is the Project Consultant's duty and responsibility to determine whether said Work is defective, faulty, or not in compliance with the Contract Documents. If the Project Consultant determines that the Work is defective, faulty or not in conformance with the Contract Documents, the Project Consultant shall advise the Owner in writing and make recommendations to the Owner concerning correction of the Work. The Owner may then require the Contractor to undertake such corrections as allowed by the Contract Documents. Final determination of whether the Work is defective, faulty or in compliance with the Contract Documents is to be determined by the Owner.
  - .2 **Penalty for Non-Conforming Design Documents:** Should the Project Consultant submit drawings, plans, specifications or other documents or materials for review as required herein that are deemed unacceptable as defined by the terms "Revise and Resubmit" by the plan review authority (Building Department, Design Services Department, Peer Plan Review Consultant), the costs, as solely determined by the Owner, for all subsequent reviews after the second review for that Phase shall be borne by the Project Consultant and the Owner will deduct such costs from the Project Consultant's Basic Services Fee.
- 2.1.8 The Project Consultant shall keep the Owner informed of any proposed changes in requirements or in construction materials, systems or equipment as the drawings and specifications are developed. Proposed changes must be reviewed by the Owner and approved in writing by Owner prior to incorporation into the design or construction documents.
- 2.1.9 The Project Consultant shall coordinate with Owner by participating and taking a leadership role in, reviewing and commenting on Constructability and Value Engineering studies performed by Owner, and attending meetings, where the content of design and construction contract documents will be coordinated and reconciled, scheduled during any phase of the project. In the event Owner accepts recommendations from Value Engineering and Constructability studies, the Project Consultant shall implement same, including providing revised drawings and specifications or other documents. In the event the Owner accepts such a recommendation from the Constructability and/or Value Engineering studies and requires substantial revisions by the Project Consultant, as determined at the discretion of the Owner, these revisions shall be considered Supplemental Services.
- 2.1.10 **Approval of Documents:** Owner's approval of or comments on any of the documents submitted to Owner by Project Consultant shall not be deemed the approval of or by another governmental authority having



jurisdiction over the project and Project Consultant acknowledges that the aforesaid authorities may require modifications of any of the documents submitted by Project Consultant. Subject to Article 2, such modifications shall be made at no cost to Owner.

## **2.2 PHASE I - Schematic Design:**

- 2.2.1 The Project Consultant shall confer with representatives of the Owner to verify and confirm the Program (as appropriate to the type of project), consisting of a detailed listing of all functions and spaces together with the square footage of each assignable space, gross square footage, and a description of the relationships between and among the principal programmatic elements. (If the project needs are so unique that a special analysis of the requirements is necessary to establish a more detailed program, such services may be authorized as Supplemental Services).
- 2.2.2 The Project Consultant shall, prior to commencing Phase I design activities, receive a fully approved and executed ATP and Purchase order (See 5.2.3), visit and inspect the site to verify if existing conditions conform to those portrayed on information as may have been provided by the Owner:
- .1 Take photographs and make written documentation, sketches, notes or reports to confirm and record the general condition and age of the existing equipment and site with particular attention to the following building/site elements as appropriate to the Project:
    - .1 All above ceiling areas.
    - .2 Power supplies, switch gear, breaker panels, electrical room, electrical vault, transformers and mechanical room.
    - .3 Major components of existing HVAC systems including chillers, cooling towers, air handling units, and primary ductwork runs.
    - .4 Roofing, waterproofing and building envelope systems.
    - .5 Site drainage systems and water retention characteristics.
    - .6 Determine age and condition of fixed equipment.
    - .7 Life safety, fire alarms, public address, generators and emergency lighting.
    - .8 ADA requirements.
  - .2 Site investigations and inspections and access to concealed areas should be non-destructive except where destructive investigations, tests or means of access are authorized in advance by the Owner.
- 2.2.3 In the event that the Project Consultant believes that the project scope, schedule or budget is not achievable, the Project Consultant shall immediately notify the Owner in writing as to the reasons one or all of them are unreasonable or not achievable immediately upon discovery.

- 2.2.4 The Project Consultant shall review with Owner alternative approaches to design and construction of the project; site use and improvements; selections of materials, building systems and equipment; potential construction methods; and, if requested, shall make a recommendation among such alternatives.
- 2.2.5 The Project Consultant shall prepare, submit and present to Owner for approval by the Owner a Design Concept and Schematics Report, comprised of the SREF requirements for Schematic Design Documents and Schematic Design Studies, including an identification of any special requirement(s) affecting the Project, a Project Development Schedule, and a Statement of Probable Construction Cost, as defined below:
- .1 "Project Transmittal Form" as required by the Facilities and Construction Management Division's Design Services Department.
  - .2 OEF form 208(a) "OEF Space Chart Form" formatted to follow the sequence of spaces listed in the SREF Size of Space and Occupant Design Criteria Table.
  - .3 A hardcopy and electronic media copy of a site survey with the following information: the legal description of the site, acreage, points of the compass, contours, overall dimensions, vegetation, trees, hardscape elements, adjacent highways and roads, information about ownership and use of adjacent land, locations of on- and off-site utility connections, utility service point entry locations, parking areas, service areas, play areas, athletic fields, bus loop(s), parent drop off, existing buildings with height, mechanical cooling towers and chillers, floor elevations (related to base flood elevation as shown on Flood Insurance Rate Maps), and use. The site survey will be an update of informational surveys provided by the Owner but shall be prepared on electronic media and submitted in both hard and electronic media formats. (Attachment 3 to the Agreement).
  - .4 **Schematic Drawings.** These documents shall be schematic drawings responding to the educational specifications and program requirements illustrating the general scope, scale, and relationship of project components. In addition to SREF requirements and information required by the Owner's document submittal checklist for phase I, the documents shall include the following:
    - .1 A site plan showing acreage, points of the compass, scale, contours and general topographical conditions, flood plain elevation and velocity zone, over-all dimensions, adjacent highways, roads, off-site improvements, emergency access, fire hydrants, power transmission lines, ownership and use of adjacent land, walks and paths, vehicle and bike parking areas, accessibility for the disabled, service areas, play areas, athletic fields, bus loop(s), parent drop off, existing buildings and use, location of proposed building(s) and future additions, portable classrooms and other relocatable or temporary structures, community use buildings, phased construction, preliminary soil borings. A statement shall be included on the site plan identifying the FEMA flood plain and velocity zone in which the project is located. The statement shall be signed and dated by the Project Consultant.
    - .2 Evidence, as jointly developed with the Owner, showing that required environmental studies have been completed and sensitive site areas have been identified as required by Florida Law or the Owner or any governmental entity having jurisdiction over the project site.
    - .3 Floor plans showing points of the compass, over-all dimensions, identity of each space, proposed door locations, accessibility for the disabled, Florida Inventory of School House (FISH) numbers, occupant load of each space, proposed passive design and low energy usage features, possible

community service areas and instructional spaces that can be converted to community use areas, mechanical and electrical rooms, any existing buildings and use, future additions, and phased construction. Provide a life-safety plan delineating the necessity for and initial decisions concerning exits, accessibility for the disabled, fire walls, protected corridors, smoke partitions, fire alarm systems, fire sprinkler systems, room names and numbers, and any other life-safety features relevant to the facility.

- .4 Provide elevations and sections of the building to fully illustrate and indicate the mass and character of the facility including fenestration, openings, walkways, preliminary material selections, and other building features and spatial relationships.
- .5 A Preliminary Project Description comprised of a narrative discussion of preliminary material selections, components, assemblies, and systems (including proposed landscape, civil, structural, mechanical, and electrical design elements, components and systems) to be used in the project. Coordinate points of service and preliminary service requirements with Florida Power and Light (FPL), BellSouth, cable TV, water, sewer, storm drainage and other utility services as required by the Project's scope and program. Format Preliminary Project Descriptions to match that specified by the latest edition of the Construction Specification's Institute's "Manual of Practice".
- .6 Mechanical Requirements Specific to Remodeling and Addition Projects: Provide a listing of capacities for existing HVAC equipment and the available tonnage for the new connected load. Provide a survey of the condition of the existing mechanical equipment.
- .7 Electrical Requirements Specific to Remodeling and Addition Projects: Provide an electrical load analysis for the existing facility for existing and new loads. Provide a survey of the condition of the existing electrical equipment and the communication equipment room.
- .8 **A Project Design Schedule:** The Project Consultant shall prepare a schedule of services (Project Design Schedule) in compliance with Project Schedule and for approval by the Owner. Such schedule shall show activities including but not limited to Project Consultant efforts and Owner reviews and approvals required to complete services. This schedule shall initially be submitted to Owner for approval within twenty-one (21) days of execution of this Agreement. As a condition of payment, Project Consultant will submit with each invoice a copy of the approved schedule showing progress (indicated by percentage complete) as of the invoice cutoff date and a forecast of when each phase of Project Consultant's work will be complete. No subsequent payment shall be made if Project Consultant has not obtained approval of his work schedule, the schedule is not updated, or a forecast is not submitted with each invoice (provided that Owner conducts its review promptly and does not withhold its approval unreasonably). The project development schedules shall set forth in detail the following:
  - .1 Include all activities required to complete the design phase of the project.
  - .2 Prepare in a bar chart format, or other format as required by the Owner, which may be further developed and updated for submittal during subsequent phases of the Basic Services.
  - .3 The Project Consultant shall not be permitted to deviate from the milestones indicated on the Project Schedule without specific written authorization from the Owner (Attachment 1 of this Agreement).

- .9 The Statement of Probable Construction Cost: The Consultant shall submit to Owner for review and Owner's approval a schematic design phase estimate of probable construction cost prepared by an independent cost estimator approved by Owner, itemized by major categories and projected to the expected time of bid.
  - .10 Twenty-five (25) copies of a Design Concept and Schematics Report which will be utilized to communicate the schematic design and shall include: Reduced color drawings (Site and building plans, elevations, sections, sketch perspectives and miscellaneous diagramming), photographs of massing and building models, a facilities list (including the number of spaces, net/gross square footages, etc.), the Project Development Schedule, and a summary design statement indicating the general design intent, conceptual development, and preliminary material, assembly and system selections. Provide brochure with heavy stock covers and plastic comb or metal spiral binding. Additional copies of the Schematic Design Brochure if required by the Owner will be compensated as a reimbursable service approved in advance by the Owner.
- 2.2.6 The Project Consultant shall coordinate with the assistance of the Owner to determine the municipal, county and other jurisdictional agency (such as the South Florida Water Management District, etc.) coordination required for the Project and, make applications for site plan and other review as appropriate to this phase of the project. The Project Consultant shall attend and provide representation at all review meetings, workshops, hearings and Commission/Council meetings concerning the project as conducted by any and all other agencies having jurisdiction over the project.
  - 2.2.7 The Project Consultant shall submit seven (7) copies of all full size documents required under this Phase, and a completed document submittal checklist, without additional charge, for review and approval by the Owner. The Project Consultant shall not proceed with the next Phase until the completion of all required presentations and reports and receipt of a written Authorization to Proceed with the next phase.
  - 2.2.8 The Project Consultant shall provide presentations of the Schematic Design to the Owner's staff, Design Review Committee and to The School Board of Broward County, Florida, as required.

### **2.3 Phase II - Design Development:**

- 2.3.1 Only after receiving a fully approved and executed ATP and Purchase order (See 5.2.3), from Owner and based on the approved Schematic Design Documents and any adjustments authorized by Owner in the Project Scope, Project Schedule or Project Budget, the Consultant shall prepare, submit and present for review and approval by the Owner, Design Development Phase documents, comprised of the SREF requirements for Design Development documents and the following:
  - .1 "Project Transmittal Form" as required by the Facilities and Construction Management Division's Design Section.
  - .2 OEF form 208 (a) "OEF Space Chart Form" formatted to follow the sequence of spaces listed in the SREF Size of Space and Occupant Design Criteria Table.
  - .3 **Documents:** These documents shall be design development drawings corresponding to the educational specifications and program requirements illustrating the general scope, scale, and relationship of project components. In addition to Phase I requirements, SREF requirements, and

information required by the Owner's document submittal checklist for phase II, the documents shall include the following:

- .1 Architectural and Civil site plan(s) showing, in addition to Phase I site survey requirements, landscaping, drainage, water retention ponds, sewage disposal and water supply system, chilled water supply and return piping and such physical features that may adversely affect or enhance the safety, health, welfare, visual environment, or comfort of the occupants.
- .2 A statement, signed and dated by the Project Consultant or his designated Sub-Consultant, included on the site plan identifying the number of existing trees, the number and size of required trees, and the number of new trees to be planted.
- .3 Soil testing results including a copy of the Geotechnical Engineer's report on the site. When unusual soil conditions or special foundation problems are indicated, submit the proposed method of treatment.
- .4 Plan(s) including, but not be limited to, the following:
  - .1 Floor plan drawn at an architectural scale that will allow the entire facility to be shown on one sheet, without break lines and which indicates project phasing as applicable to the Project.
  - .2 Floor plans drawn at 1/8 inch or larger scale showing typical student occupied spaces or special rooms with dimensions, sanitary facilities, stairs, elevators, and identification of accessible areas for the disabled.
  - .3 Floor plans drawn at 1/4 inch or larger scale showing typical spaces or special rooms with dimensions, equipment and furnishing layouts.
  - .4 Floor plans for additions to an existing facility: Indicate the connections and tie-ins to the existing facilities, including all existing spaces, exits, plumbing fixtures and locations, and any proposed changes thereto. Distinguish between new and existing areas for renovation, remodeling, or an addition.
  - .5 Floor plans drawn at 1/4 inch or larger scale showing typical spaces or special rooms with dimensions, indicating door and window layouts.
  - .6 Reflected ceiling plans drawn at 1/4 inch or larger scale showing typical spaces or special rooms with dimensions, lighting equipment and ceiling panel layouts.
  - .7 Roof plans drawn at 1/4 inch or larger scale showing typical spaces or special rooms with dimensions, equipment layouts.
- .5 Life-safety plans to show exit strategy, rated doors, emergency wall openings, fire walls working stage protection, range and fume hoods, eye wash, emergency showers, ramps and vertical lifts.
  - .1 By symbol, indicate fire extinguishers, fire alarm equipment, smoke vents, master valves and emergency disconnects, emergency lighting, emergency power equipment, fire sprinklers, exit signs, smoke and fire dampers, and other life-safety equipment relevant to the facility.

- .2 By symbol, indicate connections and tie-ins to existing equipment.
- .3 For existing facilities where remodeled or renovated spaces are required and where an ADA and code conforming ramp cannot be utilized, document proposed vertical platform lifts or inclined wheelchair lifts and provide the following documents as part of or in addition to the required life safety plans:
  - .1 Sketches of proposed vertical platform lifts, including layout drawings showing the effect of the lift on existing spaces, corridor widths and exiting from the affected facility.
  - .2 Sketches of proposed inclined wheel chair lift including layout drawings showing the effect of the lift on the stairway width in the folded and unfolded position, the upper and lower platform storage locations, and the effect on exiting from the affected areas of the facility.
- .6 When planning open space schools or administrative spaces, a floor plan shall be submitted showing the methods used to permanently define the means of egress, such as surface finish or color.
- .7 Plumbing fixture locations and fixture unit calculations.
- .8 All exterior building elevations and sufficient building sections as necessary to fully illustrate and indicate the scale and massing of the facility.
- .9 Typical building sections to show dimensions, proposed construction materials, and relationship of finished floor to finished grades.
- .10 Preliminary Structural Drawings including plans and sections indicating systems, connections and foundations. These drawings may be structural roughs.
- .11 Mechanical Drawings including reflected ceiling plans and a single line diagram of the duct layout, location of grease trap(s), LP gas tank location, and natural gas pipe lay out, tie in to existing utilities. Enhance systems description to include a description of proposed HVAC system equipment including the chiller, pumps, AHU's, cooling tower, electric duct heaters, etc.
- .12 Electrical Drawings including reflected ceiling plans, lighting layouts for the outdoors and interior spaces, and a one line diagram of the electrical distribution showing electrical outlets for all systems in all spaces. Provide layout for energy management, computer networking and security systems. Location of all the main components of the electrical system such as transformers, panels, and main switch board, and emergency generator, location of the intercom console, ITV head end and tower, master clock, fire alarm panel. Also, show locations of mechanical equipment such as chillers, air handler units, etc. and their respective electrical connections.
- .13 **Equipment and Furnishing Schedules:** Indicating equipment and furnishing items that will be provided by the Contractor and those that will be provided by the Owner or others.
- .14 **Outline specifications:**

- .1 Organized according to the Specification Section numbering system specified in the Construction Specifications Institute's current edition of Masterformat on the date of execution of the Contract.
  - .2 Formatted to conform to the formats for outline specifications as established by the Construction Specifications Institute.
  - .3 Complete for Divisions 2 through 17 giving general description of all finishes, materials, and systems including civil, structural, HVAC, electrical, plumbing, and specialty items, including fire sprinklers, alarm systems, electronic controls and computer networking components.
- .15 Office of Educational Facilities Life-Cycle Cost Analysis (LCCA). LCCA shall be submitted to the Owner for review and approval with the Phase II documents. LCCA shall be by a commercially available life-cycle cost analysis program, and as required by the Department of Education and the Owner. Life Cycle Cost Analysis shall be compared among competing providers in accordance with Ch. 1013.451, Florida Statutes.
  - .16 Florida Energy Efficiency Code for Building Construction (FEEC). FEEC forms, including calculations for mechanical systems, documenting energy efficiency ratio rating of HVAC equipment, electrical systems, insulation, and building envelope shall be submitted to the Owner for review and approval with the Phase II documents.
  - .17 The Project Consultant shall advise Owner of any adjustments to the Schematic Design Phase estimate of probable construction cost and shall submit to Owner a fully detailed Design Development Phase estimate of probable construction cost, by an independent cost estimator approved by Owner, projected to the expected time of bid and containing sufficient detail to provide information necessary to evaluate compliance with the Project Budget set for this project. Format estimate and provide detail matching the organization and content of the project's Outline Specifications complete for Divisions 2 through 17 including all finishes, materials, and systems including civil, structural, HVAC, electrical, plumbing, and specialty items, including fire sprinklers, alarm systems, electronic controls and computer networking components.  
  
Utilize the current edition of MasterFormat as published by the Construction Specifications Institute to organize the estimate.
  - .18 An updated Project Design Schedule reflecting development and anticipated schedules for all subsequent project activities.
  - .19 A written response from the Project Consultant and each of the major technical disciplines and any necessary Sub-Consultants explaining how each previous review comment (as generated by the Owner and/or other reviewing agencies) concerning the project have been addressed and/or corrected.
  - .20 A simplified single line floor plan of the project; a database format schedule reflecting the room numbers; the name of the room or space; the net square footage of the space and the capacity of the space on electronic media conforming to the Owner's standards for graphics and for electronic media submittals. This drawing and database information will be for use in preparing F.I.S.H. (Florida Inventory of School Houses) information. The Project Consultant shall coordinate with and utilize the Owner's F.I.S.H requirements for room numbers, room name assignments and electronic media

(format, layering, etc.) prior to developing final documents for this submittal. Hardcopy graphics shall be suitable for clearly legible half size reductions. Comply with the Owner's requirements for electronic media specified below.

- .21 A letter indicating, after coordination with the Facilities and Construction Management Division's Environmental Section, the extent of any known or suspected asbestos containing materials or other potentially hazardous materials which might require mitigation by the Owner prior to or during construction of the Project. Establish and confirm responsibility for removing the asbestos or other hazardous materials in the design development documents and coordinate with Project Development Schedule, Statement of Probable Construction Cost and other documentation.
  - .22 Preliminary colorboards to review the color selections for all finish materials with the Owner.
  - .23 Twenty-five (25) copies of a Design Development Brochure which will be utilized to communicate the design as developed to date and shall include updated and enhanced contents of those brochures required at the Schematic Design Phase complete as necessary to illustrate the developed design, schedules, etc. Additional copies of the Design Development Brochure if required by the Owner will be compensated as a reimbursable service approved in advance by the Owner.
- 2.3.2 Staff from each of the Project Consultant's major technical disciplines and Sub-Consultants as necessary shall attend coordination, review and presentation meetings with the Owner to explain the design concept and technical resolution of their respective building or site systems.
- 2.3.3 The Project Consultant shall submit seven (7) sets of all documents required under this Phase (except as otherwise indicated), without additional charge, for review and approval by the Owner, and the Project Consultant shall not proceed with the next Phase until the completion of all required presentations and reports and receipt of a written Authorization to Proceed with the next phase.
- 2.4 Phase III - Construction Documents Development:**
- 2.4.1 Only after receiving a fully approved and executed ATP and Purchase order (See 5.2.3) from Owner and based on the approved Design Development Phase documents and any adjustments in the scope or quality of the project or in the Fixed Limit of Construction Cost authorized by Owner, the Project Consultant shall prepare for approval by Owner and the Florida Department of Education, and in accordance with SREF requirements and the Owner's formats, Final Construction Documents setting forth in detail the requirements for the construction of the Project. The Project Consultant is responsible for the full compliance of the design with all applicable codes.
- 2.4.2 **50% Construction Documents Submittal:** The Project Consultant shall make a 50% Construction Documents submittal, for review and approval by the Owner, which shall include seven (7) sets of the following:
- .1 "Project Transmittal Form" as required by the Facilities and Construction Management Division's Design Section.
  - .2 An updated OEF form 208(a) "OEF Space Chart Form" formatted to follow the sequence of spaces listed in the SREF Size of Space and Occupant Design Criteria Table.



- .3 Updated Florida Energy Efficiency Code for Building Construction (FEEC) compliance forms. Submit seven (7) copies signed and sealed by a State of Florida registered design professional with 50% Contract Documents submittal.
- .4 **Preliminary calculations:** Provide preliminary calculations for structural, mechanical and electrical systems.
- .5 **Drawings:** These documents shall be 50% construction drawings corresponding to the educational specifications and program requirements illustrating the general scope, scale, and relationship of project components. In addition to Phase II requirements, SREF requirements, and information required by the Owner's document submittal checklist for phase III 50%, the documents shall include the following:
  - .1 Site Plan(s) and detailing which, in addition to the Phase II requirements, indicate:
    - .1 Spot elevations, based on the civil grading plan, for the perimeter of the new additions, sidewalk, or any other areas pertinent to the drainage of rainwater.
    - .2 Location of storm water service for new additions roof drainage.
    - .3 Parking lot lighting poles location and type.
    - .4 Final location for manholes, handholes, pull boxes.
    - .5 Layout of underground distribution systems (normal power emergency power, fire alarm, master clock, intercommunication, television, telephone, security, control and spares).
    - .6 Locations of all site improvements, playground and athletic equipment, street furniture, planters and other features.
    - .7 Details of all curbing, typical parking spaces (regular and handicap accessible), handicap ramps, bus loop(s), parent drop-off, directional signage, site lighting, flagpole and fence foundations, and any other site conditions pertinent to the scope of work.
    - .8 Plans of new playcourts, tennis courts, tracks, event pads and other pertinent athletic, physical education or recreational areas provided with court markings and detailing for basketball goals, volleyball sleeves, tennis nets, and other playcourt equipment or accessories.
  - .2 A plan to delineate staging areas, site barriers and other area designations to control and separate students, faculty, staff and the public from construction activities and traffic.
  - .3 Landscape plans and detail including a plant list clearly noted and cross referenced, details for shrub and tree plantings, identification of plants and trees to remain, be removed or relocated, and other necessary documentation.
  - .4 Irrigation plans and details delineating the entire area of the project, and addressing necessary connections, alteration, repair or replacement of any existing irrigation systems.

**.5 Full floor plans including:**

- .1 All dimensions and any cross references explaining the extent of Work, wall types, or other component, assembly or direction regarding the Construction.
- .2 Note all chases and delineate all rainwater leaders.
- .3 Show structural tie columns and coordinate with the floor plan.
- .4 Cross referenced interior elevations.
- .5 Delineate and note all built-in cabinetry or equipment.
- .6 Identify room (F.I.S.H.) and door numbers with all doors having individual numbers.

**.6 Demolition Plans:** Indicate required demolition activities. as follows:

- .1 Provide separate demolition plan(s) and other drawings (elevations, sections, etc.) as necessary if the scope of work includes demolition which is too excessive to indicate drawings depicting new construction.
- .2 Indicate notes on the extent of the demolition: address dimensions at locations where partial walls are being removed or altered, existing room names and numbers, existing partitions, equipment, plumbing, HVAC or electrical elements.
- .3 Include notes dealing with protection of existing areas as a result of demolition.
- .4 Delineate any modifications to existing buildings involving structural elements within the structural documents rather than on the architectural.
- .7 Building elevations developed further than at Phase II and including delineation of building joints (including dimensionally located stucco control joints), material locations, elevation heights, and other building features.
- .8 Building and wall sections to establish vertical controls and construction types for the Project. Include clear graphics, and notes on construction assemblies and systems to be used, dimensions, heights. Provide associated detailing to delineate solutions for difficult connections. Specify details for any fire walls to be constructed.
- .9 Reflected ceiling plans indicating ceiling types, heights, light fixture types, mechanical diffuser locations, and sprinkler heads if area is sprinklered. Delineate and detail any dropped soffits or joint conditions between different materials. Ensure coordination with architectural, electrical, mechanical and plumbing disciplines and work of any applicable Sub-Consultants.

**.10 Roof plans:**

- .1 Indicating all roof penetrations, including drains, scuppers, mechanical exhaust fans, any other equipment on the roof, slopes of roof with elevations shown, type of roofing system to be used, expansion joints, typical parapet and flashing details.
- .2 Dimensions to locate the items noted previously, and cross references shown.
- .11 Large scale building details as appropriate to this level of document development and as required to establish vertical controls for the Project. Include clear graphics, and notes on construction assemblies and systems to be used, dimensions, heights. Provide associated detailing to delineate solutions for difficult connections.
- .12 Interior elevations of all classroom designs including cross references of cabinetry details, dimensions and heights, notes indicating type of equipment (and whether equipment is in or out of contract), wall materials, finishes, and classroom equipment and accessories.
- .13 Details of casework as necessary to appropriately delineate custom or pre-manufactured casework. Provide appropriate schedules referencing manufacturer's numbers or catalogs, finishes, hardware and other construction characteristics.
- .14 **Details of the following:**
  - .1 Door jamb, head and sill conditions.
  - .2 Wall and partition types.
  - .3 Window head, sill and jamb conditions, and anchorage methods shown, in lieu of referencing to manufacturer's standards.
  - .4 Interior signage to include classroom and building identification, emergency exiting and equipment signs, and any other items pertinent to the identification of the project. Coordinate with electrical discipline.
  - .5 Interior or exterior expansion control connections.
  - .6 Any other specialized items necessary to clearly express the intent of the project design.
- .15 Room finish and door schedules coordinated with the floor plans, developed beyond Phase II.
- .16 Structural foundation and framing plans, with associated diagrams, schedules, notes, detailing and section drawings completed sufficiently to communicate the design intent and coordination with other disciplines.
- .17 **Mechanical Drawings:**
  - .1 Provide double line duct work layout and HVAC equipment layout drawings with related diagrams and schematic diagrams, schedules, notes, detailing and section drawings completed sufficiently to communicate the design intent and coordination with other disciplines.

- .2 Provide plumbing equipment and fixture layout drawings with related diagrams, schedules, notes, detailing and section drawings completed sufficiently to communicate the design intent and coordination with other disciplines.
  - .3 Provide 1/2 inch scale plans, elevations and sections of the mechanical rooms showing service clearance, room openings, nominal equipment size, ceiling height, duct clearance between bottom of joist and top of ceiling and any ceiling mounted lighting fixtures, electrical equipment or other building assembly or component, etc.
- .18 **Electrical:** Provide drawings for the following systems:
- .1 Lighting including circuiting and luminaire identification and switching. Also provide illuminance computer printout for all indoor typical indoor spaces and parking lots.
  - .2 Convenience outlets and circuiting, special outlets and circuiting, television outlets, and power systems and equipment. Provide riser diagrams for all electrical systems including master clock, intercom, fire alarm, ITV, computer networking/telephone. Also, provide for emergency and normal power distribution. Provide luminaire schedule.
  - .3 Panel schedule may be in preliminary form but circuitry must be included.
  - .4 Applicable installation details.
  - .5 General legend and list of abbreviations.
  - .6 Voltage drop computation for all main feeders.
  - .7 Short circuit analysis
  - .8 Provide 1/2" scale floor plan and wall elevations for all electrical rooms.
  - .9 Indicate surge protector for main switchboard and electrical panels.
- .6 **Progress specifications:**
- .1 Provide preliminary Project Manual including front end documents. Completion of fill-in items in Bidding documents and other "Division 0" documents is not required.
  - .2 Provide a preliminary Division 1 based upon the standard documents provided by the Owner, and edited by the Project Consultant after consultation with the Owner to establish project specific requirements.
  - .3 Include progress set of all other Sections in Divisions 2-17 with each section developed to demonstrate to the Owner an understanding of the project and an appropriate level of developmental progress comparable to that of the drawings.

- .4 Specification sections shall be organized to follow the Construction Specification Institute's (CSI) current edition of MasterFormat with each section developed to include CSI's standard 3-part section and page formats with full paragraph numbering.
- .7 An updated Project Design Schedule, reflecting continued Project development and illustrating anticipated schedules for all subsequent project activities including permitting and submittal coordination with all agencies having jurisdiction on the Project. Format updated schedule as a Bar Chart (Gantt Chart) type schedule with milestones.
- .8 Colorboards illustrating color selections, finishes, textures and aesthetic qualities for all finish materials for final review and approval by the Owner and to establish a final pallet of material selections for development of subsequent specifications, schedules and other requirements for incorporation into the Contract Documents.
- .9 A letter from the Project Consultant and each of the major technical disciplines and any necessary Sub-Consultants or explaining how each previous comment concerning the project has been addressed and/or corrected.

#### **2.4.3 100% Construction Documents Submittal:**

- .1 Upon receipt of written approval of the Phase III 50 % Construction Documents and a fully approved and executed ATP and Purchase order (See 5.2.3), the Project Consultant shall proceed with the rest of Phase III Construction Documents.
- .2 Upon 100% completion of the Construction Documents, the Project Consultant shall submit to the Owner seven (7) copies of check sets of the Drawings, Specifications, reports, programs, a final updated Project Development Schedule, a final up-dated Statement of Probable Construction Cost and such other documents as reasonably required by Owner. The 100% construction documents shall conform to SREF requirements, all mandatory requirements cited by the Florida Department of Education (or the designated reviewer) and those listed below.
- .3 All documents for this phase shall be provided in both hard copy and in electronic media. The Owner will review and approve Phase III documents for submission to the Department of Education (or designated reviewing agency) for review and approval. The following Phase III contract documents shall be included with the Phase III submittal:
  - .1 "Project Transmittal Form" as required by the Facilities and Construction Management Division's Design Section.
  - .2 OEF form 208 "OEF Project Transmittal Form".
  - .3 OEF form 208 (a) "OEF Space Chart Form" formatted to follow the sequence of spaces listed in the SREF Size of Space and Occupant Design Criteria Table.
- .4 **General Requirements.**
  - .1 **Record Set.** This submittal is the official record set and shall be the bid documents.

- .2 **Signed and Sealed/Statements of Compliance:** Only complete documents, properly signed and sealed by the Project Consultant and respective Sub-Consultants, will be accepted for review; in addition, these documents shall contain a statement of compliance by the architect or engineer of record that "To the best of my knowledge and belief these drawings and the project manual are complete, and comply with the State Requirements for Educational Facilities and all applicable and referenced building codes".
- .3 When requested by the Owner, engineering calculations for mechanical, electrical, and structural systems shall be submitted separately from drawings and the project manual.
- .6 **Drawings.** These documents shall be 100% construction drawings corresponding to the educational specifications and program requirements illustrating the general scope, scale, and relationship of project components. In addition to Phase III 50% requirements, SREF requirements, and information required by the Owner's document submittal checklist for phase III 100%, the documents shall include the following:
  - .1 Site plans including, but not limited to, area location map, legal description of property, demolition, excavation, utilities, finish grading, landscaping, mechanical, electrical, civil/structural, and architectural site plans.
  - .2 Plans and details including, but not limited to:
    - .1 Title sheets including listing of Project Consultant, Program Manager, School Board of Broward County, a table of contents and statement of compliance by the architect or engineer of record. Each discipline shall have a list of abbreviations, schedule of material indications, and schedule of notations and symbols at the beginning of their section of the plans.
    - .2 Architectural sheets including floor plans, door, window and finish schedules, roof plans, elevations, sections, and details.
    - .3 Civil/Structural sheets including paving; bus loops; parent drop; service drive; parking; drainage; foundation plans; floor plans; roof plans; structural plans; sections; details; and, pipe, culvert, beam and column schedules.
    - .4 Mechanical sheets including floor plans; sections; details; riser diagrams; kitchen exhaust hoods; and, equipment, fan, and fixture schedules.
    - .5 Electrical sheets including floor plans; sections; details; riser diagrams; and, fixture and panel schedules.
    - .6 The drawings should indicate that the approved mechanical/electrical systems, from the Phase II FEEC/LCCA analysis, have been incorporated into the documents.
- .6 **Project Manual.** The Project Consultant, in its leadership capacity, shall review and coordinate with the Owner regarding the preparation of the following:

- 1 The necessary bidding information, the bidding forms, the conditions of the contract and Division 1 with respect to the foregoing documents and regarding any other Agreements necessary for construction of the project. However, in no case will Project Consultant amend or delete items from these documents without prior review and written approval from Owner.
- 2 A project specific set of Division 1 specifications based upon master documents provided by the Owner, including all schedules, lists and inventories as required to complete the Owner's master documents including Contractor's Submittal schedules, warranty schedules, salvage schedules, preliminary construction schedule, etc.
- 3 Final specification sections for Divisions 2 through 17 organized and formatted as required for the set of Phase III, 50% progress specifications.
- 4 Approved alternate bid items, if required and authorized by the Owner, to bring the project within the Fixed Limit of Construction Cost (FLCC) which would permit Owner in its sole discretion to accept or reject portions of the construction of the project. No additional compensation shall be provided for bid alternates if they are part of the original scope of work.
- .7 A threshold building inspection plan, prepared by the Project Consultant, and the name of a certified threshold building inspector, as set forth in Section 553.79(5), Florida Statutes (2004) as amended from time to time, shall be submitted to the Owner and the Department of Education (as applicable) for review and approval with Phase III documents. Threshold building inspection plan documents shall be submitted for:
  - 1 Any building greater than three (3) stories or fifty (50) feet in height, or
  - 2 Any building with an assembly space that exceeds five thousand (5000) square feet in area, and an occupant load of five hundred (500) or more persons.
- .8 An Updated Statement of Probable Construction Cost as indicated by time factor, changes in requirements, or general market conditions.
- .9 A letter from the Project Consultant and each of the major technical disciplines and any necessary Sub-Consultants explaining how each previous review comment (as generated by the Owner and/or other reviewing agencies) concerning the project has been addressed and/or corrected.
- .4 If the Latest Statement of Probable Construction Cost exceeds the Fixed Limit of Construction Cost for construction, the Project Consultant shall review the materials, equipment, component systems and types of construction included in the Contract Documents with the Owner and may recommend changes in such items and/or reasonable adjustments in the scope of the Project (to be made at no additional cost to the Owner).
- .5 The Project Consultant shall make all required changes or additions and resolve all questions on the documents. The 100% complete Check Set shall be returned to the Owner. Upon final review and approval by the Owner the Project Consultant shall furnish seven (7) copies, signed and sealed of all Drawings and Specifications to the Owner without additional charge.

- .6 The Project Consultant shall, with the Owner's assistance, file the required documents for approval by governmental authorities having jurisdiction over the Project (including Broward County and municipalities and their constituent departments, the South Florida Water Management District, and other state, local or federal agency with jurisdictional authority over some aspect of the Project) and obtain certifications of "permit approval" by reviewing authorities prior to the commencement of Phase IV and early enough to ensure that the eventual contractors is not delayed by permit processing by Broward County, a municipality or other jurisdictional agency. The Project Consultant shall provide the original documents or reproducible copies as may be required for submittal to any and all governmental authorities. The Project Consultant shall attend and provide representation at all review meetings, workshops, hearings and Commission/Council meetings concerning the project as conducted by other jurisdictional agencies. Project Consultant shall assure the Owner that all mandatory requirements are complete prior to the bidding, included, but not limited to, those that may have a financial impact on the Project.
  - .7 Staff from each of the Project Consultant's major technical disciplines and Sub-Consultants as necessary shall attend coordination, review and presentation meetings with the Owner to explain the development of the design concept and technical resolution of their respective building or site systems for both the Phase III, 50% and Phase III, 100% Submittals.
  - .8 The Owner's review and approval of the drawings, specifications, calculations and other construction documents shall not relieve the Project Consultant of any responsibility for their accuracy, adequacy and completeness.
- 2.4.4 The Project Consultant shall make all changes to the documents as required by the Owner's review of the documents by issuing a written recommendation to the Owner, at no additional cost and resolve initially all questions of constructability, code compliance, coordination across disciplines, clarity of documents, compliance with Owner standards, or other issues raised by the Owner during their reviews of the documents. The Owner will retain the documents submitted at this phase.

## **2.5 Phase IV - Bidding and Award of Contract**

- 2.5.1 **Bid Documents Approvals and Printing:** Upon obtaining a fully approved and executed ATP and Purchase order (See 5.2.3), and all necessary approvals of the Construction Documents, and review and, approval by the Owner of the latest Statement of Probable Construction Cost, the Project Consultant shall assist Owner in obtaining bids and awarding construction contracts. The Project Consultant will provide reproductions of the drawings and specifications for bidding purposes at no additional cost to the Owner.
- 2.5.2 The Owner will issue the Bid Documents to prospective bidders and keep a complete "List of Bidders."
- 2.5.3 The Project Consultant shall render initial interpretations and clarifications of the drawings and specifications in a written format, supplemented by appropriate graphics. The Owner shall make all final determinations and/or interpretations as it relates to building code issues.
- 2.5.4 The Project Consultant shall attend a pre-bid conference as requested by the Owner.
- 2.5.5 The Project Consultant shall prepare addenda, if any are required, for the Owner to issue to all prospective bidders. No addenda shall be issued without the Owner's approval and if dimensional changes or extensive



graphic changes are required the drawing sheets shall be revised and issued as addendum drawings as directed by Owner.

- 2.5.6 The Project Consultant shall be present at the opening of bids with the Owner's staff.
- 2.5.7 The Project Consultant shall participate with Owner in evaluating the bids and shall provide a written recommendation for bid award.
- 2.5.8 If the lowest responsive Base Bid received exceeds the Fixed Limit of Construction Cost the Owner will either:
  - .1 Approve the increase of Project costs and award a contract or,
  - .2 Reject all bids and rebid the Project within a reasonable time with no change in the Project,
  - .3 Direct the Project Consultant to revise the Project scope or quality, or both, as approved by the Owner, and rebid the Project, or
  - .4 Suspend or abandon the Project, or
- 2.5.9 Under Article 2.5.6.2 above, the Project Consultant shall, without additional compensation, modify the Construction Documents as necessary to bring the project within the Fixed Limit of Construction Cost. The providing of such service shall be the limit of the Project Consultant's responsibility in this regard and having done so, the Project Consultant shall be compensated in accordance with this Agreement. The Owner may recognize exceptional construction market cost fluctuations before exercising the option provided in Article 2.5.6.2 above. The Owner agrees to discuss this issue with the Project Consultant prior to exercising this option.
- 2.5.10 If an estimate or cost analysis is required by the Owner for this phase, the Project Consultant shall utilize the previously established independent cost estimator, or a replacement acceptable to the Owner, to analyze bids and to assist in the preparation of any modified bidding documents or re-bid documents that may be required to ensure successful bidding within the Fixed Limit of Construction Cost.

## **2.6 Phase V - Administration of the Construction Contract:**

- 2.6.1 The Construction Administration Phase will begin with the award of the Construction Contract and will end when the Contractor's final Payment Certificate is approved by the Owner and after the one (1) year warranty period has expired. During this period, the Project Consultant shall provide Administration of the Construction Contract as set forth in the construction contract documents (hereafter referred to and defined as the "Contract Documents") between the Owner and the Contractor, as basic services.
- 2.6.2 The Project Consultant, as a representative of the Owner during the Construction Phase, shall advise and consult with the Owner within the limits established by this Agreement and the Contract Documents. The Project Consultant shall contemporaneously provide Owner with copies of all communications between Project Consultant and others concerning matters material to the cost, time, sequence, scope, performance or requirements of the project.

- 2.6.3 The Project Consultant and the Project Consultant's respective Sub-Consultants shall attend all key construction events as necessary to ascertain the progress of the Project and to determine in general if the Work is proceeding in accordance with the Contract Documents and the Project Schedule. A minimum of at least one site visit per week will be required by the Project Consultant. The Sub-Consultant will be required to visit the site at least once a week when their respective portion of the work is in progress.
- .1 The Project Consultant shall visit the site at least once per week to become familiar with the progress and quality of the Work and to determine if the Work is proceeding in accordance with the Contract Documents and Project Schedule. The Project Consultant shall coordinate the timing of these visits with the Owner's Representative so as to permit joint observations of the progress of the Work and discussions about project issues. On the basis of on-site observations as a Consultant, the Project Consultant shall keep Owner informed of the progress and quality of the Work. The Project Consultant shall promptly submit to Owner a detailed written report of the results of each visit to the site, and copies of all field reports and notes of meetings with contractor, subcontractors of any tier or suppliers.
  - .2 The Project Consultant shall, based upon its on-site visits, promptly report to Owner any defects and deficiencies in the Work coming to the attention of Project Consultant and shall endeavor to guard the Owner against defects and deficiencies in the Work. This obligation is not reduced or limited by the fact that others, such as the UBCI, are undertaking inspection for or on behalf of the Owner. The Project Consultant shall make on-site observations utilizing the same personnel over the course of the Work. The Project Consultant shall assist the Owner in determining the cost of additional inspections due to the Contractor's failure to perform. Any changes in personnel must be in writing and issued to the Owner.
  - .3 The Project Consultant shall not have control over or charge of and shall not be responsible for construction means, methods, techniques, sequences or procedures, or for safety precautions and programs in connection with the Work.
- 2.6.4 The Project Consultant shall at all times have access to the Work where ever it is in preparation or progress. The Project Consultant and the Sub-Consultants shall review and advise the Owner as to whether the Contractor is making timely, accurate, and complete notations on the "Project Record Documents" and maintaining various other administrative records as required by the Contract Documents. In addition, the Owner may at its discretion require the Project Consultant and all Sub-Consultants to submit additional written materials or forms to the Owner relating to or regarding the Project or its progress. Complete notations to the "as built" drawings shall include, but not be limited to all changes due to RFI's, ASI's, COD's, and CO's, in addition to the changes recorded by the Contractor, as noted above.
- 2.6.5 The Project Consultant shall initially interpret matters and provide recommendations concerning performance of Owner and Contractor under the requirements of the Contract Documents upon written request of Owner. The Project Consultant's response to such requests shall be made with reasonable promptness and within any time limits agreed upon. The Project Consultant shall render written advisory decisions, only upon the Owner's request, within a reasonable time, on all claims, disputes and other matters in question between Owner and Contractor relating to the execution or progress of the Work or the interpretation of the Contract Documents.
- 2.6.6 All initial interpretations and advisory decisions of the Project Consultant shall be consistent with the intent of, and reasonably inferable from, the Contract Documents and shall be in writing or in the form of drawings.

In the capacity of interpreter the Project Consultant shall endeavor to secure faithful performance by both the Owner and Contractor, and shall not show partiality to either. The Owner shall be the final interpreter of any and all matters pertaining to the performance of the Project Consultant and Contractor.

- 2.6.7 The Project Consultant shall have authority to recommend rejection of Work which does not conform to the Contract Documents. The Project Consultant shall not have authority to stop the Work without approval of the Owner. Whenever, in the Project Consultant's reasonable opinion, it is necessary or advisable for the implementation of the intent of the Contract Documents, Project Consultant may recommend special inspection or testing of the Work in accordance with the provisions of the Contract Documents, whether or not such Work is to be fabricated, installed or completed, but Project Consultant shall take such action only after consultation with Owner. The Project Consultant's monitoring of such additional special testing or inspections is a part of the Basic Services. Owner shall furnish all such tests, inspections and reports that are required by law or by the Contract Documents or that it has previously approved in writing, without waiving its right to reimbursement from Contractor. However, neither this authority of the Project Consultant nor a decision made in good faith either to exercise or not to exercise such authority shall give rise to a duty of responsibility of the Project Consultant to Contractor or other third parties performing portions of the Work.
- 2.6.8 The Project Consultant shall promptly review, and take other appropriate action upon Contractor's submittals such as shop drawings, product data and samples, but only for conformance with the design concept of the Contract Documents. Such action shall be taken within fourteen (14) days of receipt by Project Consultant unless Owner and Project Consultant otherwise mutually agree. Project Consultant's review shall not constitute review or approval of safety precautions or of construction means, methods, techniques, sequences or procedures. Project Consultant shall maintain a log of all submittals made and shall compare the submittals with Contractor's progress schedule. The Consultant shall not approve changes to the contract or substitutions through the regular submittal process but will utilize those respective methods specified in the Contract Documents. The Project Consultant shall be compensated for reviewing re-submittals after the first re-submittal of a respective submittal as a reimbursable expense with the Owner reimbursed by the Contractor under provisions of the Contract Documents.
- 2.6.9 The Project Consultant shall coordinate with the Owner concerning the Owner's required review of Request for Proposals, Change Orders and Construction Change Directives. The Project Consultant shall:
- .1 Meet with the Owner prior to the preparation and execution of Request for Proposals, Contingency Use Directives and Change Order items to ensure that proposed changes comply with the intent of the Project's scope and construction schedule and whether the Contractor is entitled to additional sums or contract time for the proposed Work.
  - .2 Reconcile the Project Consultant's analysis of Request for Proposals, Contingency Use Directives and Change Order amounts with an analysis provided by Owner's chosen independent cost estimator and provide the Owner with a recommendation concerning the respective cost studies.
  - .3 Submit written and graphic information documenting proposed changes for formal review by the Owner.
  - .4 Review and indicate concurrence through signing Request for Proposals for Owner's authorization in accordance with the Contract Documents, shall have authority to order minor changes in the Work not involving an adjustment in the contract sum or an extension of the contract time and which are not inconsistent with the intent of the Contract Documents. Such minor changes shall be

implemented through an Architect's Supplemental Instructions (ASI) issued through Owner. The Basic Services shall include providing recommendations concerning Request for Proposals, Contingency Use Directives and Change Orders, and the preparation, permitting and processing of Request for Proposals, Change Orders and Construction Change Directives. This Article shall not supersede Articles 2.9.1.14 or 2.9.1.16.

- .5 Process, prepare and issue contract modification documents, Request for Proposals, Contingency Use Directives and Change Orders, in a timely manner and not allow the period required for evaluation, preparation or to issue such documents to exceed fourteen (14) days. The Project Consultant shall provide written notification to the Owner concerning those modification documents requiring more than fourteen (14) days processing time with an attached explanation of the circumstances requiring longer processing time.
  - .6 All final decisions with respect to substitutions, Request for Proposals, Change Orders, and other contract modifications shall be at the sole determination of the Owner.
- 2.6.10 The Project Consultant shall conduct thorough site observations, make recommendations and otherwise assist Owner in determining the dates of Substantial Completion and Final Completion, shall review, approve and forward to Owner for Owner's review, written warranties and related documents required by the Contract Documents and assembled by Contractor, and shall certify a final certificate for payment. At substantial completion, the Project Consultant shall prepare a punch list of observed items requiring correction, completion or replacement by Contractor. The Project Consultant shall administer the Contractor's submittal of various closeout submittals including warranty documents, operations and maintenance materials, extra materials, and other closeout submittals as required by the Contract Documents. The Project Consultant and the Sub-Consultants shall verify and confirm the Contractor's successful demonstration of equipment and systems and the training of the Owner's personnel as required by the Contract Documents. Project Consultant shall inspect the Project upon final completion to determine compliance with the Contract Documents and, upon so determining, prepare and execute the required forms and other documents indicating that the Work is completed in compliance with the Contract Documents.
- 2.6.11 The Project Consultant shall within sixty (60) days of final acceptance provide the Owner with prints and electronic media copies of the original drawings, which the Project Consultant has revised to conditions based on information furnished by the Contractor as Project Record Documents. These prints and electronic media copies shall become the property of the Owner. Submittal of these documents to the Owner is a condition of final payment of construction support fees to the Project Consultant.
- 2.6.12 The Project Consultant shall assist Owner in determining amounts owing to Contractor based on observation at the site and an evaluation of Contractor's applications for payment and shall certify Certificates for Payment of such amounts as provided in the contract documents and in such forms as the Owner may request. The certification of the Certificate for Payment shall constitute the representation by Project Consultant to Owner based on Project Consultant's observation at the site and the data comprising Contractor's applications for payment, that the work has progressed to the point indicated; the quality of the work is in substantial accordance with the contract documents (subject to an evaluation of the work for substantial conformance with the contract documents upon substantial completion, to the results of any subsequent test by or performed under the contract documents, to minor deviations from the contract documents cited prior to completion, and to any specific qualification stated in the Certificate for Payment); and that the Contractor is entitled to the amount certified. However, the certification of the Certificate of Payment shall not be a representation that Project Consultant has made any examination, other than information which has come to

Project Consultant's attention, to ascertain how and for what purpose Contractor has used the monies paid by the Owner.

## **2.7 Phase VI - Warranty Administration:**

2.7.1 Upon receiving a fully approved and executed ATP and Purchase order (See 5.2.3), and for one year following substantial completion of the construction project, the Project Consultant shall assist Owner, without additional compensation, in securing correction of defects, and shall in the sixth and eleventh months make inspections of the project with the Owner and report observed discrepancies to Owner.

## **2.8 Other Basic Services:**

2.8.1 The Project Consultant shall render to Owner without additional compensation, any proper and reasonable assistance which Owner may require as a result of any claim or any action brought relating to Project Consultant's services. Preparation of detailed analysis or documentation (if requested by Owner) shall be a supplemental service under Article 2.9.1.21 with a fully approved and executed ATP and Purchase order (See 5.2.3).

## **2.9 Supplemental Services**

2.9.1 The services listed below are normally considered to be beyond the scope of Basic Services as defined in this Agreement, and if authorized in advance by having received a fully approved and executed ATP and Purchase order (See 5.2.3), will be compensated for as provided under Articles 5.7 and 6.2:

- .1 Providing special analyses of the Owner's needs, and special detailed programming requirements for a project.
- .2 Providing financial feasibility, or other special studies.
- .3 Providing planning surveys, site evaluations, or comparative studies of prospective sites.
- .4 Providing services relative to future facilities, systems and equipment which are not intended to be constructed as during the construction phase.
- .5 Providing services to make measured drawings of the existing site or facilities.
- .6 Providing the services of a cost estimating firm beyond the services required during Phases I-III to verify cost of the work as designed. The choice of the firm, qualifications of the firm and the terms of employment of the firm shall be approved in writing in advance by the Owner.
- .7 Providing interior design services required for or in connection with the selection of furniture or furnishings, except equipment included in the Construction Contract and identified in the educational specifications.
- .8 Providing investigations and making detailed appraisals and valuations of existing facilities, and surveys or inventories required in connection with construction performed by the Owner.

- .10 Providing the services of one or more full-time Construction Inspector during construction; including the services of a Special Threshold Inspector.
- .11 Providing extended assistance beyond that provided under Basic Services for the initial start-up, testing, adjusting and balancing of any equipment or system; extended training of Owner's personnel in operation and maintenance of equipment and systems, and consultation during such training; and preparation of operating and maintenance manuals, other than those provided by the Contractor, subcontractor, or equipment manufacturer.
- .12 Providing consultation concerning replacement of any Work damaged or built inconsistent with the Contract Drawings, providing the cause is found by the Owner to be other than by fault of the Project Consultant.
- .13 Providing consultation concerning replacement of any Work damaged by fire or other cause during construction, and furnishing services as may be required in connection with the replacement of such Work.
- .14 Preparing revisions of Schematic Design, Design Development, and Construction Document Phase Documents previously approved in writing by Owner, when so directed in writing by Owner, provided, however, that no compensation for Supplemental Services shall be paid for revisions which may be required when due to errors or omissions by the Consultant or when due to the fact that the lowest Bona Fide construction bid exceeds the "fixed limit of construction cost".
- .15 Providing services made necessary by the default of the Contractor, or any major unanticipated defects or deficiencies in the Work of the Contractor or any subcontractor not attributable in any way to an Error and/or Omission of the Project Consultant.
- .16 Preparing change orders and related documents provided the changes are significant changes (whether increases or decreases) in the scope of the project and are requested by the Owner and not for any changes due to any other reasons such as error or omission of the Project Consultant.
- .17 Providing revisions in drawings, specifications or other documents required by the enactment or revision of codes, laws or regulations subsequent to the preparation of such documents.
- .18 Preparing to serve or serving as an expert witness in connection with any public hearing, arbitration proceeding or legal proceeding.
- .19 Providing services after certification to the Owner of that Final Certificate for payment, and said payment has been made to the Contractor except those services that are a result of errors, omissions, or conflicts in documents prepared by the Project Consultant or are warranty related services.
- .21 Review of extensive claims by the Contractor or others relating to the Project. However, there shall be no additional charges to Owner from Project Consultant in the event the claims are not extensive or in the event the claims are determined by the Owner to be based upon the failure of the Project Consultant or Sub-Consultant to properly perform its services or to comply with the provisions of this Agreement.

### **ARTICLE 3 SUB-CONSULTANTS**

#### **3.1 Sub-Consultants' Relations**

- 3.1.1 All services provided by the Sub-Consultant shall be pursuant to appropriate Agreements between the Project Consultant and the Sub-Consultants which shall contain provisions that preserve and protect the rights of the Owner and the Project Consultant under this Agreement. All such Agreements shall provide that the Project Consultant may assign or transfer to Owner any and all claims or causes of action which the Project Consultant has or may have against a Sub-Consultant as a result of or relating to any acts of omission or commission of that Sub-Consultant.
- 3.1.2 Nothing contained in this Agreement shall create any contractual relationship between the Owner and the Sub-Consultants. However the Project Consultant is at all times liable for any and all negligent acts of omission or commission of its Sub-Consultants relating to or regarding this Agreement or the Project which is the subject of this Agreement. The Owner may, at any time, require the Project Consultant to assign or transfer to the Owner any claims or causes of action which Project Consultant has or may have against one or more of its Sub-Consultants as it relates to these contract obligations regarding or relating to this Project. Upon such request, the Project Consultant shall execute a written assignment or transfer in a form to be provided by the Owner. In the event the Owner requires the Project Consultant to assign or transfer said claims or causes of action then the Owner agrees to indemnify and hold the Project Consultant harmless from any claim or cause of action brought by a Sub-Consultant against the Project Consultant directly related to the claim of cause of action brought by the Owner against a Sub-Consultant as a result of such assignment.

#### **3.2 Proposed Sub-Consultants**

- 3.2.1 The Project Consultant proposes to utilize the following Sub-Consultants:  
Per Attachment 5 (Project Team Members)
- 3.2.2 The Project Consultant shall not change any Sub-Consultant without written prior approval by the Owner.
- 3.2.3 The Project Consultant, not later than ten (10) calendar days after the date of this Agreement, shall submit a list of contact information for Sub-Consultants which includes contact names, firm addresses, phone and fax numbers and internet (or other internet e-mail service provider) e-mail addresses.

### **ARTICLE 4 THE OWNER'S RESPONSIBILITIES**

#### **4.1 Information, Documents, And Services**

- 4.1.1 Owner shall consult with Project Consultant and provide such information regarding requirements for the project, including a Project Scope, Budget and Schedule which shall set forth Owner's contemplated design objectives, constraints and criteria, including educational specifications, facilities lists, space requirements and relationships, flexibility and expandability, special equipment and site requirements as are reasonably necessary for Project Consultant to perform its services.
- 4.1.2 The Owner shall furnish a legal description and a certified land survey of the site. When possible, the Owner shall supply the certified land survey in hardcopy and electronic media formats. The certified land survey shall provide boundary dimensions, locations of existing structures and/or trees, the grade and line of street,

pavement and adjoining properties, the rights, restrictions, easements, boundaries, topographic data and information relative to sewer, water, gas and electrical services.

- 4.1.3 Owner shall furnish the services of soil engineers or other consultants if such services are necessary and requested in writing by Project Consultant. Such services may include test borings, test pits, soil bearing values, percolation tests, air and water pollution tests, ground corrosion and resistivity tests, including necessary operations for determining subsoil, air and water conditions, tests for hazardous materials, chemical, mechanical, structural or other tests with reports and appropriate professional recommendations.
- 4.1.4 Owner shall furnish a Project Schedule for the project showing all activities and critical dates necessary to complete the project within the allotted time.
- 4.1.5 Owner shall furnish a Construction Budget which is the portion of the Project Budget allocated for the construction cost of a project and will be based upon the Fixed Limit of Construction Cost with an appropriate contingency factor. This contingency factor includes but is not limited to the demolition, destructive testing and repairs, directed by the Project Consultant, to adequately investigate and document the existing conditions of the facility.
- 4.1.6 **As-Built Documentation:** When available, drawings and other available documents which were purported to represent "as-built" conditions at the time of original construction will be furnished to the Project Consultant; however, they are not warranted to represent conditions as of this date. The Project Consultant shall perform non-destructive field investigations as necessary to obtain sufficient information to perform his services and as required by field conditions, or the Owner to verify wall assemblies, construction types or other basic information as required to develop the design and documentation necessary for the project. The demolition and repairs associated with the destructive testing shall be compensated as a reimbursable expense. The Owner encourages the use of destructive testing techniques (with prior approval) to retrieve information that can be utilized by the Project Consultant to clearly indicate the disposition of the existing facility and incorporate this information into the Contract Documents.
- 4.1.7 **District Standards and Submittal Checklist**
- .1 **Design And Material Standards:** The Owner will furnish an electronic copy of Design and Material standards for the Project Consultant's use in developing designs and documentation for the project. These documents are technical specifications and the intent of these documents is to convey basic Owner preferences to the Project Consultant. The Project Consultant shall review the content of the Design and Material Standards provided by the Owner and may consult with the Owner concerning discrepancies, errors or suggestions for the improvement of the provided documents. The Project Consultant remains responsible for the technical content and accuracy of documents produced under the terms of this Agreement.
  - .2 **Design Criteria:** The Owner will furnish an electronic copy of the Design Criteria for the Project Consultant's use in developing designs for the project. These criteria are guidelines, which address owner related issues; including but not limited to, ease of maintenance, life cycle costing, and functionality of the facility.
  - .3 **Document Submittal Checklist:** The checklist is a guideline indicating minimum requirements for the submittal of contract documents for each phase of the design process. The completed checklist form will be required with each submission for all applicable disciplines.



4.1.8 **Standard Construction Bidding And Contract Documents:** The Owner shall furnish the Project Consultant with sample bidding and contract requirements and general requirements containing the basic provisions and requirements of Owner. These documents are comprised of the Bidding Requirements, Contracting Requirements, and Division 1 Specification Sections that will be utilized by the Project Consultant to develop the construction contract documents required under the terms of this Agreement. The Project Consultant acknowledges that these Owner Standard Documents will be made available by the Owner and shall be reviewed and analyzed by the Project Consultant and that these documents shall serve as the basis for the Project Consultant's development of bidding documents for the Owner.

4.1.9 Owner shall arrange and pay for the required advertisements for bid.

4.1.10 Owner, assisted by Project Consultant, shall issue the bid documents to bidders, maintain the planholders list, and issue addenda.

4.1.11 Owner shall be responsible for issuance of formal notices to proceed (if any) to the Contractor.

**4.2 Owner Furnished Items**

4.2.1 The services, information, surveys and reports specified by Article 4.1 shall be furnished at the Owner's expense, and the Project Consultant shall be entitled to rely upon the accuracy and completeness thereof. However, if the Project Consultant reviews all of the information provided by the Owner (such as surveys, soil borings and "as-built" documentation) and determines additional information and/or testing is required to properly design the project, the Project Consultant shall request same from the Owner.

4.2.2 When documents, services, or other materials furnished by the Owner for the Project Consultant's use are deemed by the Project Consultant as inappropriate, inaccurate, or otherwise unreasonable, the Project Consultant shall notify the Owner immediately upon discovery of same. Failure of the Project Consultant to so notify the Owner shall result in the Project Consultant's being responsible for any costs, expenses, or damages incurred by the Owner and forfeiture of claims for damages, delays or other compensation related to the use of those Owner furnished materials.

4.2.3 The Owner shall furnish the above information or authorize the Project Consultant to provide it, as a supplemental service (except where otherwise stipulated), as expeditiously as possible for the orderly progress and development of the Project.

**ARTICLE 5 BASIS OF COMPENSATION**

**5.1 Professional Service Fees:**

5.1.1 The Owner agrees to pay the Project Consultant, and the Project Consultant agrees to accept for services rendered pursuant to this Agreement a fixed fee (as computed by the Fixed Fee method below) of:  
 \_\_\_\_\_ Dollars. (\$ \_\_\_\_\_ .00)

<i>Reuse Fee</i>		
<i>(Fee Written Out)</i>	(\$	)
<i>Site Adaptation Fee</i>		
<i>(Fee Written Out)</i>	(\$	)
<i>(Other – Description) Fee</i>		
<i>(Fee Written Out)</i>	(\$	)

## **5.2 Fixed Fee:**

- 5.2.1 The Fixed Fee listed above is based on the scope of services for a project of this scope, size, complexity and Fixed Limit of Construction Cost (FLCC) of Construction of the project.
- 5.2.2 If the Owner authorizes a significant increase or decrease in the scope of the project, the Fixed Fee may be adjusted as mutually agreed upon. Changes in the FLCC, or, a Construction Contract awarded by the Owner in excess of the FLCC, shall not entitle the Project Consultant to additional Basic Services Fees, and, a Construction Contract awarded by the Owner that is less than the FLCC shall not entitle the Owner to a decrease in Basic Services Fees.
- 5.2.3 The Project Consultant shall not perform Professional Services, Supplemental Services, or Reimbursable Services until a written Purchase Order with the appropriate "line number" has been issued by the Supply Management and Logistics Department together with a fully executed Authorization to Proceed. **OWNER SHALL HAVE NO OBLIGATION TO COMPENSATE PROJECT CONSULTANT FOR ANY WORK PERFORMED BY THE PROJECT CONSULTANT PRIOR TO RECEIPT OF A FULLY EXECUTED WRITTEN AUTHORIZATION TO PROCEED AND PURCHASE ORDER.**

## **5.3 Not Used**

## **5.4 Fee for Additive Alternates:**

- 5.4.1 The design of alternates within the Owner's total allocated funds for construction will be a Basic Service.
- 5.4.2 The design of additive alternates, not included in the original project scope, in excess of Fixed Limit of Construction Cost of Construction must be authorized by the Chief Facilities and Construction Officer, and will be considered supplemental services, subject to negotiation.
- 5.4.3 Fees for the design of additive alternates, not included in the original project scope, will be negotiated and issued by a fully approved and executed ATP and Purchase order (See 5.2.3), . The Owner will pay one hundred (100%) percent of the negotiated fee for alternates accepted and only pay for the design portions of the (Phases I through III) for alternates rejected.

## **5.5 Raw Labor Rate:**

5.5.1

- 5.5.1 Raw Labor is defined as the raw salary rate, as determined from salaries reported to the Director of Internal Revenue, of the personnel engaged directly on a project.

## **5.6 Fees for Reimbursables**

- 5.6.1 Reimbursables are those items pre-approved in writing by a fully approved and executed ATP and Purchase order (See 5.2.3), and authorized by the Owner in addition to the Basic and Supplemental Services and consist of actual expenditures made by the Project Consultant and the Project Consultants' employees and Sub-Consultants in the interest of the Work.

- 5.6.2 Authorized travel outside the Dade, Broward and Palm Beach County area, lodging and meals in connection with a project (subject to the limitations imposed by Chapter 112.061, Florida Statutes); fees paid for securing approval of authorities having jurisdiction over the Work; reproductions (outside of Basic Services and with prior written Owner approval in the form of a fully approved and executed ATP and Purchase order (See 5.2.3); postage and handling of Drawings, Specifications and other documents, excluding reproductions for the office use of the Project Consultant and check sets required by the Owner; data processing and photographic production techniques when used in connection with Supplemental Services.
- 5.6.3 The Owner will reimburse the Project Consultant for authorized Reimbursables as verified by appropriate bills, invoices or statements.
- 5.6.4 Any authorized reimbursable shall not include charges for office rent or overhead expenses of any kind, including but not limited to local telephone, cell phone and utility charges, overtime or any discretionary labor benefits, office and drafting supplies, depreciation of equipment, professional dues, subscriptions, etc., reproduction of drawings and specifications, mailing, stenographic, clerical, or other employees time or travel and subsistence not directly related to a project. Authorized reproductions in excess of sets required at each phase of the work will be a Reimbursable.

## **5.7 Fees for Supplemental Services**

- 5.7.1 The Consultant may be authorized by its receipt of a fully approved and executed ATP and Purchase order (See 5.2.3), to perform Supplemental Services described under Article 2.9 and negotiated in accordance with Article 2.8.2. The fee for such services will be Time Spent plus reimbursable expenses with a Guaranteed Maximum Price based on Raw Salary Rates times a fixed multiplier. The fixed multiplier shall cover mandatory personnel expenses, overhead and profit and shall be set at \_\_\_\_\_ times Raw Salary Rates and shall be included in the Guaranteed Maximum. Where a mutually agreeable Guaranteed Maximum cannot be arrived at, the Owner may secure services from an independent source or from the Owner's resources. The Consultant shall provide any information and/or copies of project documentation necessary to facilitate the provision of said supplemental services by others.

## **ARTICLE 6 PAYMENTS TO THE PROJECT CONSULTANT**

### **6.1 Payment for Basic Services**

- 6.1.1 Payments for Basic Services may be requested monthly in proportion to services performed during each Phase of the Work and provision of all required insurance policies is a condition precedent to becoming due any such payments to the Project Consultant. Said payments shall, in the aggregate, not exceed the percentage of the estimated total Basic Compensation, or 90% for Phases I, II, or III prior to approval of the submitted design documents, indicated below for each Phase:
- .1 Fifteen (15%) percent of the total fee upon completion and approval of Phase I.
  - .2 Fifteen (15%) percent of the total fee upon completion and approval of Phase II.
  - .3 Twenty (20%) percent of the total fee upon submittal and approval of 50% of Phase III.
  - .4 Fifteen (15%) percent of the total fee upon completion and approval of Phase III.

- .5 Five (5%) percent of the total fee upon 100% completion of Phase IV.
  - .6 Twenty-eight (28%) percent of the total fee upon completion of Phase V
  - .7 Two (2%) percent of the total fee upon completion of Phase VI (Warranty) and approval of all Work and audit of account, as per Article 5.
- 6.1.2 Partial payments may be made in Phase V (but not in excess of ninety (90%) percent of the aggregate of Phase V) in monthly increments which are proportioned to match the Work's percentage complete reflected by the Contractor's monthly Applications for Payment. If the Owner's required Substantial Completion date for Phase V is extended through no fault of the Project Consultant, the Project Consultant shall be reasonably compensated for any required professional services and/or expenses not otherwise compensated for in connection with such time extension(s), in accordance with Article 6.2. If the Owner's required Substantial Completion date for Phase V is extended due to an action or inaction of the Project Consultant to the detriment of the Owner, no additional payments or time shall be due to Project Consultant. The Project Consultant shall include with its billing, in either electronic or hard copy format, the following supporting information, and any additional supporting information required by the Owner: time sheets for any fees based upon Raw Salary Rates, subcontractors invoices, invoices for reimbursable expenses and time sheets, subcontractor invoices for reimbursables made necessary by the performance of Work. The invoice shall be totaled and care shall be taken to assure previously paid charges are not duplicated.
  - 6.1.3 If the project reaches Final Completion (as defined by the Construction Contract Documents) prior to the expiration of the Anticipated Construction Time, then full payment shall be made at that time provided the Project Consultant has completed all obligations for submittals and other services (including Project Record Documents) as required by this Agreement.
  - 6.1.4 No payments shall be due to Project Consultant unless and until all materials, forms and documents required by this Agreement have been provided by Project Consultant and its Sub-Consultant to Owner, or others whom are to receive same. The Owner retains the right to withhold payment from the Project Consultant for non-performance of the Project Consultant during any phase of the Project.
  - 6.1.5 The Project Consultant shall submit invoices in the Owner's required invoice format as provided.
  - 6.1.6 All Submitted invoices shall have copies of referenced ATP's attached.
  - 6.1.7 During project Phases I through III, the Project Consultant shall submit an updated Project Schedule reflecting the Project Consultant's scheduled and actual progress with each submitted invoice. As an attachment to the Project Schedule, the Project Consultant shall provide a progress report giving percentage of completion of the Project development.
  - 6.1.8 Project Consultant shall submit a monthly MWBE Sub-Consultant Utilization Report with the monthly request for payment, on forms provided by the Owner.
  - 6.1.9 Payments are due and payable thirty (30) days from receipt of the Project Consultant's invoice provided it is in accord with the requirements of this Agreement.

## **6.2 Payment for Supplemental Services / Reimbursables**

6.2.1 Payment for Supplemental Services and/or Reimbursables may be requested monthly (on the Owner's standard invoice format) in proportion to the services performed. When such services are authorized, the Project Consultant shall submit for approval by the Chief Facilities and Construction Officer, a duly certified invoice, attaching to the invoice all supporting data for payments made to Sub-Consultants engaged on the project or task.

6.2.2 Payments are due and payable thirty (30) days from receipt of the Project Consultant's invoice.

### **6.3 Project Suspension**

6.3.1 If the project is suspended for the convenience of the Owner for more than three months or terminated in whole or in part, during any Phase, the Project Consultant shall be paid for services authorized by an Authorization To Proceed which were performed prior to such suspension or termination, together with the cost of Reimbursable Services and expenses then due.

6.3.2 If the Project is resumed after having been suspended for more than three months, the Project Consultant's further compensation shall be adjusted by the addition of Project Resumption Expenses. Project Resumption Expenses are in addition to compensation for Basic and Supplemental Services, and are full compensation for all damages and expenses which are directly or indirectly attributable to resumption of the Project Consultant's services after a Project Suspension. Project Resumption Expenses are applicable only to a Project Suspension by the Owner and shall be computed as a percentage of the total compensation for Basic Services and Supplemental Services earned to the time of termination, as follows:

- .1 Two (2%) percent of the total compensation for Basic and Supplemental Services earned to the date of Project Suspension for the respective schematic or design development Phase only, if Project Suspension occurs before or during the design development design phase; or
- .2 Five (5%) percent of the total compensation for Basic and Supplemental Services earned to the date of Project Suspension for the construction documents phase only, if Project Suspension occurs during the construction documents phase development phase; or
- .3 Five (5%) percent of the total compensation for Basic and Supplemental Services scheduled for the construction contract administration phase only, if Project Suspension occurs during the construction support phase.

## **ARTICLE 7 REUSE OF DRAWINGS, SPECIFICATIONS AND OTHER DOCUMENTS**

### **7.1 Scope of Services**

7.1.1 It is understood that all Professional Service Agreements for design and other services include the provision for the Owner's optional re-use of drawings, specifications and other documents (including Phase V of Basic Services described in Article 2); and that the Project Consultant agrees to such re-use in accordance with this provision.

7.1.2 If the Owner elects to re-use the drawings, specifications and other documents, in whole or in part, prepared for the project for other projects on other sites, the Project Consultant will be paid a re-use fee, for Basic Services described in Article 2 for Phases I through VI, in the amounts of:

- .1 Twenty (20%) percent of the original fee for Basic Services for Phases I through III.

.2 Thirty-eight (38%) percent of the original fee for Basic Services for Phases IV, V and VI.

Alternatively, the Owner agrees to pay the Project Consultant, and the Project Consultant agrees to accept, a flat reuse fee of:

*(Fee Written Out)* \$XX,XXX for the reuse of <project> <Project number> <facility>:

This flat reuse fee will only apply if an actual dollar amount is listed above.

- 7.1.3 For each re-use the Project Consultant shall review the final as-built design of any prior reuse or reuses and shall include all Basic Services rendered under the reuse(s) and incorporate all modifications to the drawings, specifications and other documents resulting from Change-Orders, Errors and Omissions, Code revisions and Code corrections made during the prior reuse(s), and, modifications normally required to suit the new site. (This does not include preparation of reverse plans, changes to the program, subsequent code revisions or exceptional site conditions). The stipulations and conditions of this Agreement shall remain in force for each re-use project, unless otherwise agreed. Reuse fees do not include preparation of documents for offsite improvements.
- 7.1.4 If a reuse project commences in excess of three years from the acceptance of the design development documents by the Owner then Owner shall negotiate the fees to be paid to Project Consultant.

## **ARTICLE 8 INDEMNIFICATION**

### **8.1 Indemnification**

- 8.1.1 To the fullest extent permitted by law, the Project Consultant shall indemnify, defend and hold harmless the Owner, its members, officers, employees and agents (hereinafter collectively "Related Parties") from and against any and all liability, claims, causes of action (by whomever brought or alleged and regardless of the legal theories upon which the liability, claims or causes of action are based), losses, damage, costs, expenses and fees (including but not limited to reasonable fees of attorneys, expert witnesses and other consultants), which are or may be imposed upon, incurred by or asserted against Owner and/or the Related Parties to the extent said liability, claims, causes of action, losses, damages, costs, expenses and/or fees are caused by any errors, omissions or negligent acts of the Project Consultant, any sub-consultant or sub-sub-consultant, any supplier and any individual or entity directly or indirectly employed by any of them.
- 8.1.2 In any and all claims against the Owner by any employee of the Project Consultant, or anyone for whose acts the Project Consultant may be liable, the obligations for Project Consultant to indemnify Owner under this contract shall not be limited in any way by any limitation on the amount or type of damages, compensation, or benefits payable by or for the Project Consultant under workman's compensation acts, disability acts, or other employee benefit acts.
- 8.1.3 In the event that any claims are brought or actions filed against the Owner with respect to the indemnity contained herein, the Project Consultant agrees to defend against any such claims or actions regardless of whether such claims or actions are rightfully or wrongfully brought or filed. The Project Consultant agrees that the Owner may select the attorneys to appear and defend such claims or actions on behalf of the Owner. The Project Consultant further agrees to pay, at the sole expense of the Project Consultant, the attorney's fees

and cost incurred by those attorneys selected by the Owner to appear and defend such claims or actions on behalf of the Owner. However, if the claims or actions are covered by insurance and such coverage is acknowledged by the insurance company in writing to the Owner, then, in that case, the insurance company shall choose counsel, direct the defense and be the judge of the acceptability of any compromise or settlement of any such claims or actions against the Owner which are within the insurance policy limits and are paid by the insurance company solely. Otherwise, if the claims or actions are not covered by insurance, then, at its sole option the Owner shall have the sole authority for the direction of the defense, and shall be the sole judge of the acceptability of any compromise or settlement of any claims or actions asserted against the Owner.

- 8.1.4 The Project Consultant recognizes the nature of the indemnification obligations imposed under this contract and voluntarily makes these covenants. The obligation imposed upon the Project Consultant under this Indemnification Agreement shall survive termination of this contract.

## **ARTICLE 9 INSURANCE**

### **9.1 General Insurance Requirements**

- 9.1.1 The Project Consultant shall not start work under this Agreement until the Project Consultant has obtained all insurance required hereunder and such insurance has been approved by the Owner.
- 9.1.2 All insurance policies shall be issued by companies authorized to do business under the laws of the State of Florida. All insurance companies providing policies required under this Agreement shall have at least an “A-” rating and a financial rating of no less than VI in the current A. M. Best Manual or hold a Moody’s Investors Service Financial Strength of “Aa3” or better.
- 9.1.3 Insurance policies required under this Agreement shall be endorsed to be primary of all other valid and collectible coverages maintained by The School Board of Broward County, Florida.
- 9.1.4 The Project Consultant shall furnish certificates of insurance to the Owner for review and approval at the time of execution of this Contract and shall maintain same at all times during the term of this Agreement.
- 9.1.5 All Certificates of Insurance shall be in the form as approved by Insurance Standards Office (ISO), unless approved by Owner and shall clearly indicate that the Project Consultant has obtained insurance of the type, amount and classification required by these provisions, in excess of any pending claims at the time of contract award to the Project Consultant. No material change or cancellation of the insurance shall be effective without a thirty (30) day prior written notice to and approval by the Owner. All Certificates shall list the Owner’s project number and full project title (including applicable facility name).
- 9.1.6 Certificates of Insurance must clearly list any and all deductibles by coverages.

### **9.2 Insurance Required:**

- 9.2.1 Automobile Liability Insurance: The Project Consultant shall maintain Automobile Liability Insurance covering all owned, non-owned and hired vehicles used in connection with this Agreement in amounts not less than One Million (\$1,000,000) Dollars per occurrence for bodily injury and property damage combined single limit and shall not be less than the standard ISO Business Auto Policy CA 00 01.

9.2.2 Professional Liability (Errors and Omissions): The Project Consultant shall procure Professional Liability Insurance in the manner described herein. The deductible shall not be more than Fifty Thousand (\$50,000) Dollars for each policy and must be indicated on the certificate of insurance. The insurance policy shall be non-cancelable and the limits of the Professional Liability Insurance Policy shall be as follows:

9.2.2.1 Not used.

9.2.2.2. Projects require a practice policy with a per claim/annual aggregate in accordance with the specifications delineated below relative to the cumulative construction value of all projects:

- .1 One Million (\$1,000,000) Dollars on a per claim/One Million (\$1,000,000) Dollars annual aggregate basis for Project Consultants whose cumulative construction value for all Board contracts is less than Five Million (\$5,000,000) Dollars.
- .2 One Million (\$1,000,000) Dollars on a per claim/Three Million (\$3,000,000) Dollars annual aggregate basis for Project Consultants whose cumulative construction value for all Board contracts is between Five Million One (\$5,000,001) Dollars to Ten Million (\$10,000,000) Dollars.
- .3 One Million (\$1,000,000) Dollars on a per claim/Five Million (\$5,000,000) Dollars annual aggregate basis for Project Consultants whose cumulative construction value for all Board contracts is greater than Ten Million One (\$10,000,001) Dollars.

The Project Consultant shall be required to maintain the practice policy in accordance with the above specifications for a period commencing with execution of this contract and terminating three years after final completion of said projects. Should additional projects or change orders be added that increase the cumulative construction value to another tier shown above, the Project Consultant will be required to show proof of coverage at the higher limit / aggregate. In addition, the project consultant shall provide information regarding the total claims against said practice policy on an annual basis for the term of the contract upon and terminating three years after final completion of the project (Claims/Loss history should be forwarded to the Risk Management Department), as The School Board of Broward County, Florida, deems appropriate.

The Professional Liability insurance must provide for all sums which the Project Consultant shall be legally obligated to pay as damages for claims arising out of or relating to the negligent services performed by the Project Consultant or any person employed or acting on the Project Consultant's behalf (including, but not limited to, Sub-Consultants) in connection with this Agreement. If the Owner, at its sole discretion, agrees that such coverage is not commercially reasonably available, the Owner may, at its discretion, authorize the Project Consultant to alter the coverage by substituting a lower aggregate or changing any other terms and conditions of the coverage (including but not limited to deductible amounts) based upon the scope of the project.

9.2.3 Workers' Compensation Insurance: The Project Consultant shall maintain Workers' Compensation Insurance in compliance with Florida Statutes, Chapter 440 and Employer's Liability Limit of not less than Five Hundred Thousand (\$500,000) Dollars per Occurrence.



- 9.2.4 **General Liability Insurance:** The Project Consultant shall maintain General Liability Insurance, including Contractual Liability to cover the “Hold Harmless Agreement” set forth herein, with bodily injury limits of not less than One Million (\$1,000,000) Dollars per occurrence combined single limit for bodily injury and property damage and not less than the Two Million (\$2,000,000) General Aggregate such coverage shall apply separately to each project. The School Board of Broward County, Florida, its members, officers, employees, and agents shall be named as an additional insured under the General Liability policy.

## **ARTICLE 10 GENERAL PROVISIONS**

### **10.1 Performance**

- 10.1.1 **Performance and Delegation:** The services to be performed hereunder shall be performed by the Project Consultant's and Sub-Consultant's own staff, unless otherwise approved by the Owner in writing. Said approval shall not be construed as constituting an Agreement between the Owner and said other person or firm.
- 10.1.2 **Term of Agreement:** The term of this Agreement shall start upon execution by the parties hereto and extend until the completion of Phase VI (Warranty) activities as set forth above except as may be otherwise agreed to in writing by the parties hereto, or as provided further herein under Article 10 and Article 7.
- 10.1.3 **Time for Performance:** The Project Consultant agrees to start all work hereunder upon receipt of an Authorization to Proceed issued by the Chief Facilities and Construction Officer or his designee and to complete each Phase within the time stipulated in the Authorization To Proceed (Attachment 6 to this Agreement (“ATP”)) and as required by the Project Schedule (Attachment 1 to this Agreement). The Project Consultant acknowledges that failure to perform timely may cause the Owner to sustain loss and damages and will be responsible for same. The Consultant agrees that Owner is entitled to recover no less than One Hundred Dollars (\$100) per consecutive calendar day of unexcused delay caused by the Consultant’s failure to comply with the times set forth in the fully executed ATP. Owner shall have the right to deduct such amounts from payments due and owing to the Consultant.
- 10.1.4 **Time Extensions:** A reasonable extension of time for completion of various Phases may be granted by the Owner should there be a delay on the part of the Owner in fulfilling its obligations pursuant to this Agreement. Such extension shall not be the basis or cause for any claims or causes of action by the Project Consultant for additional or extra compensation. Under no circumstances shall the Project Consultant be entitled to additional compensation or payment as a result of or relating to delays on the Project.
- 10.1.5 Time is of the essence with regard to the performance of this Contract.
- 10.1.6 **Excess Funds:** Any party receiving funds paid by the School Board of Broward County, Florida under this Agreement agrees to promptly notify the School Board of Broward County, Florida of any funds erroneously received from the School Board of Broward County, Florida of upon the discovery of such erroneous payment or overpayment. Interest shall be calculated using the interest rate for judgments under Section 55.03, Florida Statutes, as amended, applicable at the time the erroneous payment or overpayment was made by the School Board of Broward County, Florida. The erroneous payment and/or overpayment will be promptly transmitted and returned to the School Board of Broward County, Florida with applicable interest as set forth herein.

### **10.2 Termination Of Agreement**

- 10.2.1 **Right to Terminate:** The Owner has the right to terminate this Agreement for its own convenience on seven days written notice. Upon termination of this Agreement, the Project Consultant shall be paid in accordance with Article 10.2.5. To receive payment, all charts, sketches, studies, drawings, and other documents or other materials related to work authorized under this Agreement, whether finished or not, must be turned over to the Owner.
- 10.2.2 The Consultant may terminate this Agreement only for a material breach of the Agreement and provided the Project Consultant has given the Owner written notice of the material breach and ten (10) days to cure that breach. In the event of any dispute regarding or relating to performance pursuant to this Agreement, or payment hereunder, then in that event, the Project Consultant is obligated to continue performance in accordance with the terms of this Agreement unless instructed by the Owner to suspend or delay performance.
- 10.2.3 Owner may terminate this Agreement for cause, which may include, but not be limited to any of the following; failure of Project Consultant to comply with any of its material obligations under this Agreement; a decrease in the projected, available Capital Outlay funds which renders continuation of the design or construction of the Project impossible or impractical; or conditions which arise that constitute Force Majeure under Article 10.2.8 of this Agreement. In such event Project Consultant shall not be entitled to any additional payments and may be liable to Owner for any damages or losses incurred or suffered as a result of Project Consultant's failure to properly perform pursuant to the terms of this Agreement. In the event it is later determined that the Owner was not justified in terminating the Agreement for cause, then it shall be deemed to be a termination for convenience pursuant to Article 10.2.1 above, and the Project Consultant's sole compensation shall be compensation in accordance with that paragraph.
- 10.2.4 Whether or not this Agreement is so terminated, Project Consultant shall be liable to Owner for any damage or loss resulting from such failure or violation by Project Consultant, including, but not limited to, costs in addition to those agreed to herein for prosecuting professional services to completion and delay damages paid or incurred by Owner. The rights and remedies of Owner provided by this paragraph are cumulative with and in addition to any other rights and remedies provided by law or this Agreement.
- 10.2.5 **Termination Expenses:** Termination Expenses are in addition to compensation for Basic and Supplemental Services, and are full compensation for all damages and expenses which are directly or indirectly attributable to termination. Termination Expenses are applicable only to a termination for convenience by Owner and shall be computed as a percentage of the total compensation for Basic Services and Supplemental Services earned to the time of termination, as follows:
- .1 Twenty (20%) percent of the total compensation for Basic and Supplemental Services earned to the date of termination, if termination occurs before or during the schematic design phase; or
  - .2 Ten (10%) percent of the total compensation for Basic and Supplemental Services earned to the date of termination, if termination occurs during the design development phase; or
  - .3 Five (5%) percent of the total compensation for Basic and Supplemental Services earned to the date of termination, if termination occurs during any subsequent phase.
- 10.2.6 **Annulment:** The Project Consultant warrants that no one has been employed or retained other than an employee working solely for the Project Consultant, to solicit or secure this Agreement; and that the Project Consultant has not paid, nor agreed to pay, any company or other person any fee, commission, gift or other

consideration contingent upon the making of this Agreement. For breach or violation of this warranty, the Owner has the right to annul this Agreement without liability.

- 10.2.7 **Fixed Fees Exceeding \$50,000:** For all Fixed Fees or other "lump-sum" fees for professional service Agreements over Fifty Thousand (\$50,000) Dollars the Project Consultant shall execute a truth-in-negotiations certificate as in accordance with 287.05 and all required language set forth therein. Requirements of Florida Statute 287.055 (2004), as amended, are incorporated herein by reference.
- 10.2.8 **Force Majeure:** The Owner's or Consultant's failure to perform any term or condition of this Agreement as a result of conditions beyond its control such as, but not limited to, war, strikes, fires, floods, acts of God, governmental restrictions, power failures, or damage or destruction of any network facilities or servers, shall not be deemed a breach of this Agreement.
- 10.2.9 **Termination of Scrutinized Companies or False Certification:** SBBC reserves the right to terminate this Agreement in accordance with Section 287.135(5), Florida Statutes, if the other party is placed on the List of Scrutinized Companies that Boycott Israel or is engaged in a boycott of Israel; is on the List of Scrutinized Companies with Activities in Sudan; is on the List of Scrutinized Companies with Activities in the Iran Petroleum Energy Sector; or has engaged in business operations in Cuba or Syria. SBBC also reserves the right to terminate this Agreement pursuant to Section 287.135(5), Florida Statutes, if the other party is found to have submitted a false certification.

### **10.3 Project Consultant's Accounting Records and Right to Audit Provisions**

- 10.3.1 Project Consultant's records which shall include any and all records reasonably requested by Owner that relate to performance of services by Project Consultant or Sub-Consultants. Records include but are not limited to information, materials and data of every kind and character (hard copy, as well as computer readable data if it exists), books, papers, documents subscriptions, recordings, estimates, price quotations, agreements purchase orders, leases, contracts, commitments, arrangements, notes, daily diaries, superintendent reports, drawings, receipts, vouchers, monthly, quarterly, yearly or other financial statements, accounting records, payroll time sheets, job cost reports, job cost history, margin analysis, written policies and procedures, all Sub-Consultant files (including proposals of successful and unsuccessful Sub-Consultants, contracts, correspondence), original estimates, estimating worksheets, computer records, disks and software, videos, photography, correspondence, change order files (including documentation covering negotiated settlements), constructability or peer reviews, coordination documents, logs and supporting documentation, general ledger entries, insurance information, and any other supporting evidence necessary to substantiate charges related to this contract (all the foregoing hereinafter referred to as "records") shall be open to inspection and subject to audit and/or reproduction, during normal working hours, by Owner's agent or its authorized representative to the extent necessary to adequately permit evaluation and verification of any invoices, payments or claims submitted by the contractor or any of his payees pursuant to the execution of the contract. Such records subject to examination shall also include, but not be limited to, those records necessary to evaluate and verify direct and indirect costs (including overhead allocations), fees, reimbursable services, etc. as they may apply to costs, matters or items associated with this contract.
- 10.3.2 For the purpose of such audits, inspections, examinations and evaluations, the Owner's agent or authorized representative shall have access to said records from the effective date of this contract, for the duration of the work, and until five (5) years after the date of final payment by Owner to Project Consultant pursuant to this contract. All costs which the Consultant is unable to provide support or documentation to substantiate that it was incurred as represented by the original estimated breakdown of cost or found not to be in compliance

with provisions of this contract, shall be reimbursed to the Owner.

- 10.3.3 Owner's agent or its authorized representative shall have access to the Project Consultant's facilities, shall have access to all necessary records, and shall be provided adequate and appropriate work space, in order to conduct audits in compliance with this article. Owner's agent or its authorized representative shall give auditees reasonable advance notice of intended audits.
- 10.3.4 Project Consultant shall require all Sub-Consultants and insurance agents, to comply with the provisions of this article by insertion of the requirements hereof in any written contract Agreement. Failure to obtain such written contracts which include such provisions shall be reason to exclude some or all of the related costs from amounts payable to the Project Consultant pursuant to this contract.
- 10.3.5 If an audit inspection or examination in accordance with this article, discloses overcharges (of any nature) by the Project Consultant to the Owner in excess of \$25,000 the actual cost of the Owner's audit shall be paid by the Project Consultant.
- 10.3.6 **Public Records:** The following provisions are required by Section 119.0701, Florida Statutes, and may not be amended. Project Consultant shall keep and maintain public records required by SBBC to perform the services required under this Agreement. Upon request from SBBC's custodian of public records, Project Consultant shall provide SBBC with a copy of any requested public records or to allow the requested public records to be inspected or copied within a reasonable time at a cost that does not exceed the cost provided in Chapter 119, Florida Statutes, or as otherwise provided by law. Project Consultant shall ensure that public records that are exempt or confidential and exempt from public records disclosure requirements are not disclosed except as authorized by law for the duration of the Agreement's term and following completion of the Agreement if Project Consultant does not transfer the public records to SBBC. Upon completion of the Agreement, Project Consultant shall transfer, at no cost, to SBBC all public records in possession of Project Consultant or keep and maintain public records required by SBBC to perform the services required under the Agreement. If Project Consultant transfer all public records to SBBC upon completion of the Agreement, Project Consultant shall destroy any duplicate public records that are exempt or confidential and exempt from public records disclosure requirements. If Project Consultant keeps and maintains public records upon completion of the Agreement, Project Consultant shall meet all applicable requirements for retaining public records. All records stored electronically must be provided to SBBC, upon request from SBBC's custodian of public records, in a format that is compatible with SBBC's information technology systems.

**IF A PARTY TO THIS AGREEMENT HAS QUESTIONS REGARDING THE APPLICATION OF CHAPTER 119, FLORIDA STATUTES, TO ITS DUTY TO PROVIDE PUBLIC RECORDS RELATING TO THE AGREEMENT, CONTACT THE CUSTODIAN OF PUBLIC RECORDS AT...**

**Custodian of Public Records**

**[Name]**

**[Street Address]**

**[City, FL zip code]**

**[754-321-####]**

**[e-mail: (email address)]**

## **10.4 Ownership of Documents**

- 10.4.1 The Schematic Design and Design Development documents developed under this Contract shall become and be the sole property of the Owner whether the Project for which they were developed is executed or not. The Project Consultant may maintain copies thereof for its records and for its future professional endeavors although the Owner shall bear no liability or any responsibility whatsoever for such use of said documents by the Project Consultant. All or part of the Schematic Design and Design Development documents prepared by the Project Consultant for this project may be used as a prototype for other facilities by the Owner. Any reuse of Schematic Design or Design Development documents developed under this Contract by the Owner or others as permitted by the Owner shall be at the sole discretion of the Owner and at the Owner's sole risk.
- 10.4.2 Provided the Project Consultant has complied with the terms of this Agreement, construction working drawings, specifications and other documents or materials developed after the completion of the design development phase are and shall remain the property of the Project Consultant whether the Project for which they are made is executed or not.
- 10.4.3 The Owner shall be permitted to retain copies, including reproducible and electronic media copies, of drawings, specifications and other documents or materials developed after the Design Development Phase for various informational and reference purposes related to management, maintenance and operation of facilities, establishing construction standards, and various other archival functions without limitation and without subsequent notice to the Project Consultant.
- 10.4.4 The drawings and specifications may be used by the Owner on other projects, or for any other purpose included, but not limited to, for completion of the Project's construction in the event the Project Consultant's services are terminated as per other provisions of this Contract.
- 10.4.5 Submission or distribution to meet official regulatory requirements or for other purposes in connection with the Project is not to be construed as publication in derogation of the Project Consultant's rights.
- 10.4.6 In the event of the Project Consultant's termination under other provisions of this Agreement, the Owner shall receive all original documents prepared to the date of termination and shall have the right to use those documents and any reproductions in any way necessary to complete the Project, or for any other purpose.
- 10.4.7 In the event Owner requests any such documents or materials referred to in this Article and Project Consultant fails to provide same as requested by Owner, then Project Consultant acknowledges that Owner will be irreparably harmed and subject to an injunction to provide same.
- 10.4.8 The Owner will not modify or distribute the documents, including electronic media versions, to third parties except for those purposes listed above without the expressed permission and consent of the Project Consultant. The Owner will delete any title blocks or other marks identifying the originating Project Consultant from any materials so distributed. The Owner will indemnify the Project Consultant against any claims that result from the modification of data and disks by the Owner.

## **10.5 Electronic Media**

- 10.5.1 Where this Agreement or referenced provisions in the Contract Documents require the Project Consultant to provide information or documents in either electronic or magnetic media, the preparation and format of that

media shall conform to the Owner's Electronic Media Submittal Requirements (Attachment 3 to this Agreement).

## 10.6 Attachments and References

10.6.1 The following named attachments are made an integral part of this Agreement:

- .1 Attachment 1: Project Schedule
- .2 Attachment 2: Project Scope
- .3 Attachment 3: Electronic Media Submittal Requirements
- .4 Attachment 4: Project Consultant's Invoice Format, Reimbursable and Supplemental Services Format
- .5 Attachment 5: List of Project Team Members
- .6 Attachment 6: Authorization to Proceed (ATP) Form  
Professional Services Required  
Project Schedule  
Professional Fee
- .7 Attachment 7: Document Submittal Checklist
- .8 Attachment 8: Document 00455 – Background Screening
- .9 Attachment 9: IRS Form W-9
- .10 Attachment 10: Truth in Negotiations Certificate
- .11 Attachment 11: ACH Payment Agreement Form
- .12 Attachment 12: Conflict of Interest Form

10.6.2 Online Documents: The following documents shall be downloaded by the Project Consultant and are considered as Attachments to this Contract:

### Design Standards

[http://www.broward.k12.fl.us/facilities\\_construction/DSS/DS\\_Docs/DesignStandards.htm](http://www.broward.k12.fl.us/facilities_construction/DSS/DS_Docs/DesignStandards.htm)

- Design Criteria
- Design and Material Standards - Division 1 thru Division 17
- Document Submittal Checklist for Plan Review

<http://www.broward.k12.fl.us/constructioncontracts/D0docs.html>

- Specifications – Division 0

### State Requirements for Educational Facilities (SREF) latest edition

<http://www.fldoe.org/edfacil/sref.asp>

- F.I.S.H. layering system for AutoCAD: Note: the laying system is not posted on line. It will need to be requested thru:

Facility Planning and Real Estate  
600 SE 3rd Avenue  
Fort Lauderdale, FL 33312

**10.7 Extent of Agreement:**

- 10.7.1 This Agreement represents the entire and integrated Agreement between the Owner and the Project Consultant and supersedes all prior negotiations, representations or agreements, written or oral.
- 10.7.2 This Agreement may not be amended, changed, modified, or otherwise altered in any particular, at any time after the execution hereof, except by resolution of The School Board of Broward County, Florida.
- 10.7.3 This Agreement is for the benefit of the parties to the Agreement and is not for the benefit of any other parties nor shall it create a contractual relationship with any other party.
- 10.7.4 This Agreement shall be governed by the laws of the State of Florida Venue of any action arising out of this Agreement shall be in Broward County, Florida. The parties are encouraged to participate in mediation of any dispute before engaging in litigation.

**10.8 Strict Performance:**

- 10.8.1 The failure of either party to insist upon or enforce strict performance by the other party of any of the provisions of this Agreement or to exercise any rights under this Agreement shall not be construed as a waiver or relinquishment to any extent of its rights to assert or rely upon any such provisions or rights in that or any other instance.

**10.9 Prompt and Satisfactory Correction:**

- 10.9.1 The Owner, at its sole discretion, may direct the Project Consultant, at no additional cost to the Owner, to promptly and satisfactorily correct any services found to be defective or not in compliance with the requirements of this Agreement or the requirements of any governmental authority, law, regulations or ordinances.

**10.10 Successors and Assigns:**

- 10.10.1 The performance of this Agreement shall not be delegated or assigned by the Project Consultant without the written consent of the Owner.
- 10.10.2 The Project Consultant and the Owner each binds one another, their partners, successors, legal representatives and assigns to the other party of this Agreement and to the partners, successors, legal representatives and assigns of such party in respect to all covenants of this Agreement.

**10.11 Certification Regarding Debarment, Suspension, Ineligibility or Voluntary Exclusion:**

- 10.11.1 **Lower Tier Covered Transactions:** Executive Order 12549 provides that, to the extent permitted by law, Executive departments and agencies shall participate in a government-wide system for non-procurement debarment and suspension. A person who is debarred or suspended shall be excluded from Federal financial and non-financial assistance and benefits under Federal programs and activities. Except as provided in  $\beta$  85.200, Debarment or Suspension,  $\beta$  85.201, Treatment of Title IV HEA participation, and  $\beta$ 85.215, Exception provision, debarment or suspension of a participant in a program by one agency shall have

government-wide effect. A lower tier covered transaction is, in part, any transaction between a participant [SBBC] and a person other than a procurement contract for goods or services, regardless of type, under a primary covered transaction; and any procurement contract for goods or services between a participant and a person, regardless of type, expected to equal or exceed the Federal procurement small purchase threshold fixed at 10 U.S.C. 2304(g) and 41 U.S.C. 253(g) (currently \$100,000) under a primary covered transaction. A participant may rely upon the certification of a prospective participant in a lower tier covered transaction that it and its principals are not debarred, suspended, proposed for debarment under 48 CFR part 9, subpart 9.4, ineligible, or voluntarily excluded from the covered transaction, unless it knows that the certification is erroneous. Each participant shall require participants in lower tier covered transactions to include the following certification for it and its principals in any proposal submitted in connection with such lower tier covered transactions.

#### 10.11.2 Certification and Disclosure

- .1 The lower tier participant (Project Consultant) certifies, by entering this Agreement, that neither it nor its principals is presently debarred, suspended, proposed for debarment, declared ineligible, or voluntarily excluded from participation in this transaction by any Federal department or agency.
- .2 Where the lower tier participant (Project Consultant) is unable to certify to any of the statements in this certification, such participant shall provide an explanation to the Owner.
- .3 The Consultant warrants that he or she has not employed or retained any company or person, other than a bona fide employee working solely for the Consultant to solicit or secure this Agreement and that he or she has not paid or agreed to pay any person, company, corporation, individual, or firm, other than a bona fide employee working solely for the Consultant any fee, commission, percentage, gift, or other consideration contingent upon or resulting from the award or making of this agreement. For the breach or violation of this provision, the Owner shall have the right to terminate the Agreement without liability and, at its discretion, to deduct from the fees due and owing to the Consultant, or otherwise recover, the full amount of such fee, commission, percentage, gift, or consideration. (Ch. 287.055, F.S.)

#### 10.12 Non-Discrimination, EEO, and ADA

- 10.12.1 **Non-Discrimination** - The School Board of Broward County, Florida prohibits any policy or procedure which results in discrimination on the basis of age, color, disability, gender, national origin, marital status, race, religion or sexual orientation.
- 10.12.2 **Equal Employment Opportunity (EEO)** - The School Board of Broward County, Florida, prohibits any policy or procedure which results in discrimination on the basis of age, color, disability, gender identity, gender expression, national origin, marital status, race, religion, sex or sexual orientation. Individuals who wish to file a discrimination and/or harassment complaint may call the Executive Director, Benefits & EEO Compliance at 754-321-2150 or Teletype Machine (TTY) 754-321-2158.



**10.12.3 Americans with Disabilities Act Amendments Act of 2008** - Individuals with disabilities requesting accommodations under the Americans with Disabilities Act Amendments Act of 2008, (ADAAA) may call Equal Educational Opportunities (EEO) at 754-321-2150 or Teletype Machine (TTY) 754-321-2158.

### **10.13 Captions**

**10.13.1 Captions** – The captions, section numbers, article numbers, title and headings appearing in this Agreement are inserted only as a matter of convenience and in no way define, limit, construe or describe the scope or intent of such articles or sections of this Agreement, nor in any way effect this Agreement and shall not be construed to create a conflict with the provisions of this Agreement.

### **10.14 Authority**

**10.14.1 Authority Provision:** Each person signing this agreement on behalf of either party individually warrants that he or she has full legal power to execute this Agreement on behalf of the party for whom he or she is signing, and to bind and obligate such party with respect to all provisions contained in this Agreement.

### **10.15 Notice**

**10.15.1 Notice Provision:** When any of the parties desire to give notice to the other, such notice must be in writing, sent by US Mail, postage prepaid, addressed to the party for whom it is intended at the place last specified; the place for giving notice shall remain such until it is changed by written notice in compliance with the provisions of the paragraph. For the present, the parties designate the following as the respective places for giving notice.

To SBBC: Superintendent of Schools  
The School Board of Broward County, Florida  
600 Southeast Third Avenue  
Fort Lauderdale, Florida 33301

With a Copy to: Office of the Chief Facilities Officer  
600 SE 3 Avenue  
Fort Lauderdale, FL 33312  
**Attn: Leo Bobadilla**  
Chief Facilities Officer

With a Copy to: Office of Facilities and Construction  
3775 SW 16th St  
Fort Lauderdale, FL 33312  
**Attn: Shelley N. Meloni**  
Director, Pre-Construction Office of Facilities and Construction

And

Heery International, Owners Representative  
811 Ponce de Leon Boulevard Coral Gables, FL 33134

**Attn: Robert Corbin**  
Program Director/Vice President

To Design Professional: Insert Name and Address Provided by Other Party

With a Copy to: Insert Name and Address Provided by Other Party

## **10.16 Excess Funds**

10.16.1 Any party receiving funds paid by The School Board of Broward County, Florida (SBBC) under this Agreement agrees to promptly notify SBBC of any funds erroneously received from SBBC upon the discovery of such erroneous payment or overpayment. Any such excess funds shall be refunded to SBBC with interest calculated from the date of the erroneous payment or overpayment. Interest shall be calculated using the interest rate for judgments under Section 55.03, Florida Statutes, applicable at the time the erroneous payment or overpayment was made by SBBC.

## **10.17 Background Screening**

10.17.1 **Background Screening.** Project Consultant agrees to comply with all requirements of Sections 1012.32 and 1012.465, Florida Statutes, and that Project Consultant, its agents, subconsultants and all of its personnel who (1) are to be permitted access to school grounds when students are present, (2) will have direct contact with students, or (3) have access or control of school funds will successfully complete the background screening required by the referenced statutes and meet the standards established by the statutes. This background screening will be conducted by SBBC in advance of Project Consultant or its personnel providing any services under the conditions described in the previous sentence. Project Consultant will bear the cost of acquiring the background screening required by Section 1012.32, Florida Statutes, and any fee imposed by the Florida Department of Law Enforcement to maintain the fingerprints provided with respect to Project Consultant and its personnel. The Parties agree that the failure of Project Consultant to perform any of the duties described in this section shall constitute a material breach of this Agreement entitling SBBC to terminate immediately with no further responsibilities or duties to perform under this Agreement.

Project Consultant agrees to indemnify and hold harmless SBBC, its officers and employees from any liability in the form of physical or mental injury, death or property damage resulting from Project Consultant's failure to comply with the requirement of this Section or Section 1012.32 and Section 1012.465, Florida Statutes in addition to any other indemnification obligations that may be imposed upon Project Consultant pursuant to Article 8 of this Agreement and the laws of Florida.

## **10.18 Errors and Omissions**

10.18.1 The Project Consultant shall be responsible for any errors, inconsistencies or omissions in the drawings, specifications, and other documents. The Project Consultant will correct the drawings and specifications at no additional design cost to the Owner for any and all errors and omissions in the drawings, specifications prepared by the Project Consultant. The Project Consultant further agrees, at no additional cost, to render assistance to the Owner in resolving problems relating to the design or specified materials.

10.18.2 Deductions may be made from the Project Consultant's Basic Services Compensation on account of errors and

omissions in the drawings, specifications and other documents prepared by the Project Consultant or in the Project Consultant's performance of its obligations under this Agreement.

## **ARTICLE 11 INCORPORATION OF RFQ INTO AGREEMENT**

- 11.1** In addition to those Attachments and References identified and made part of this Agreement in Article 10.6.1, the provisions of RFQ No. **XXX ("TYPE OF SERVICE")** (the "RFQ") are hereby incorporated into this Agreement. In the event of conflict between the provisions contained in this Agreement and the RFQ, the more stringent provision shall prevail. If this Agreement is silent on an issue that is contained with the RFQ, the provisions of the RFQ shall be followed.

**IN WITNESS WHEREOF**, The School Board of Broward County, Florida, has caused this Agreement to be executed by the undersigned and the seal of the School Board to be set hereto; and the said Project Consultant has caused this Agreement to be executed by the undersigned and the seal of the Project Consultant set hereto on this day and year first above written.

**THE SCHOOL BOARD OF BROWARD COUNTY, FLORIDA**

(SEAL)

**ATTEST THE SCHOOL BOARD OF  
BROWARD COUNTY, FLORIDA**

\_\_\_\_\_  
Robert W. Runcie, Superintendent of Schools

\_\_\_\_\_  
Dr. Rosalind Osgood, Chair

---

Approved as to Form and Legal Content:

\_\_\_\_\_  
Office of the General Counsel

**DELETE THE SIGNATURE SECTIONS NOT USED**

**WHEN THE PROJECT CONSULTANT IS A CORPORATION OR PROFESSIONAL ASSOCIATION**

(Corporate Seal)

(ATTEST)

(Type Name of Firm Here)  
Legal Name of Corporation

\_\_\_\_\_  
President, (Type Name Here)

\_\_\_\_\_  
Secretary, (Type Name Here)  
(Type Registration Number Here)  
Project Consultant's  
Registration Number

**WHEN THE PROJECT CONSULTANT IS AN INDIVIDUAL OR PARTNERSHIP**

(ATTEST)

\_\_\_\_\_  
Witness (Type Name Here)

\_\_\_\_\_  
Legal Name of Individual or Partnership

\_\_\_\_\_  
Witness (Type Name Here)

By: \_\_\_\_\_  
Signature (Type Name Here)

\_\_\_\_\_  
Project Consultant's  
Registration Number

**WHEN THE PROJECT CONSULTANT IS A JOINT VENTURE**

(Corporate Seal)

(Corporate Seal)

\_\_\_\_\_  
Firm's Legal Name

\_\_\_\_\_  
Firm's Legal Name

By: \_\_\_\_\_  
Signature (Type Name Here)

By: \_\_\_\_\_  
Signature (Type Name Here)

\_\_\_\_\_  
Project Consultant's  
Registration Number

(ATTEST)

\_\_\_\_\_  
Witness (Type Name Here)

\_\_\_\_\_  
Witness (Type Name Here)

\_\_\_\_\_  
Witness (Type Name Here)

\_\_\_\_\_  
Witness (Type Name Here)

**ACKNOWLEDGEMENT**

**STATE OF FLORIDA  
COUNTY OF BROWARD**

BEFORE ME this \_\_\_\_\_ day of \_\_\_\_\_, \_\_\_\_\_, appeared \_\_\_\_\_, and, \_\_\_\_\_

\_\_\_\_\_ personally known to me to be the persons described in and who executed the foregoing contract and acknowledge that he executed the same as his free act and deed for the purposes therein expressed.

WITNESS my hand and official seal in the County and State last official this \_\_\_\_\_ day of \_\_\_\_\_, 201\_\_.

Notary Public State of Florida

My Commission Expires:

Attachment 1

Owner's Initial Schedule





## **PROJECT SCOPE**

Refer to RFQ Attachment G for the Project Scope which is to be included in the PSA. The Project Scope was not included in the sample PSA to limit the size of the RFQ document.

## Electronic Media Requirements

All Work product for all projects, requires hard copies, electronic copies (PDF) and electronic original copies. The electronic media requirements are as listed below.

### ELECTRONIC MEDIA

#### 1.0 General Information

- 1.1 The School Board of Broward County, Florida contracts with one or more Internet bid advertising and distribution services. The Design Professional shall post the complete bid package to these services upon written notification by the Owner. The posted documents shall be read only documents and the file format shall be PDF.

#### 2.0 Software Requirements

##### 2.1 Word Processing

- 2.1.1 Provide word processing files in Microsoft Word for Windows compatible file formats including all information necessary for remote printing.

##### 2.2 Spreadsheets

- 2.2.1 Provide spreadsheet files in Microsoft Excel for windows compatible file formats including all information necessary for remote printing.

##### 2.3 Computer aided Design and Drafting

- 2.3.1 Provide all CADD files as AutoCAD 2010 files, Window's version.

#### 3.0 CAD Standards

##### 3.1 Standard plotted drawing size: 24 inch x 36 inch or 30 inch x 42 inch sheets.

- 3.1.1 All sheets within a set shall be the same size unless pre-approved otherwise. (for example survey sheets)

##### 3.2 Design Professional shall provide to the Owner the standard file naming Protocol they will be utilizing.

##### 3.3 CAD File Layering

- 3.3.1 Conform to the most up to date guidelines defined by the American Institute of Architects (AIA) standard document, "CAD Layer Guidelines."

- 3.3.2 Provide the required Layering for the Florida Inventory of Schoolhouses (F.I.S.H.) documents

- 3.3.1.1 The F.I.S.H. layering scheme is not available on-line. It can be requested through:

Facility Planning and Real Estate  
600 SE 3<sup>rd</sup> Avenue, Fort Lauderdale, FL 33312 754-321-1932

- 3.3.3 Provide a separate list of all layers which do not conform to the standard AIA CAD Layer Guidelines or the FISH layering scheme.
- 3.4 No custom hatch patterns shall be utilized.
- 3.5 All symbols and blocks to have descriptive names
- 4.0 Electronic Media Delivery Requirements
  - 4.1 Transmittals shall include the following
    - 4.1.1 The Project Number, Project Title and date
    - 4.1.2 The Facility Name
    - 4.1.3 The submittal type
    - 4.1.4 The format and version of the software.
    - 4.1.5 An attached Listing of file names with the latest document publish dates
  - 4.2 All electronic media shall contain an attached label which shall identify 4.1.1, 4.1.2, and 4.1.3.
  - 4.3 Document clean-up
    - 4.3.1 Before a CADD file is placed on the delivery electronic digital media, the following procedures shall be performed:
      - 4.3.1.1 Purge all files and remove all extraneous graphics outside the border area.
      - 4.3.1.2 Make sure all reference files are attached without device path
      - 4.3.1.3 All required project files both graphic and nongraphic, shall include color tables, pen tables, font libraries, block libraries, user command files, plot files, etc. All project related blocks must be provided to the Owner as a part of the electronic digital deliverables.
      - 4.3.1.4 Make sure that all support files such as those listed above are in the same directory and that references to those files do not include device Path.
  - 4.4 The following Plot File Development and Project Documentation Information shall be submitted as an enclosure or attachment to the transmittal letter provided with each electronic digital media submittal.
    - 4.4.1 Documentation of the plot files for each drawing which will be needed to be able to allow identical plotting by the Owner at a later date. This documentation shall include the plotter configuration (e.g., name and model of plotter), pen settings, drawing orientation, drawing

size, and any other special instructions.

4.4.2 Instructions concerning how to generate plotted, drawings from the provided plot files.

4.5 Provide all symbols and blocks used in the project in a separate files.

4.6 List of all database/spreadsheet files associated with each drawing, as well as a description and documentation of the database format.

5.0 Ownership: Refer to Agreement for specific Owner and Design Professional's rights.

6.0 Documents for the Construction Contractor:

6.1 The Owner and the Design Professional shall make various electronic information available to the Contractor during the Construction phase of the Project.

7.0 Where electronic media submittals of final site surveys are required: Provide electronic copies of any existing site survey data already on electronic media.

8.0 At the Contractors option, the Design Professional will provide the Contractor one set of AutoCAD (.dwg) electronic file format contract drawings, to be used for as built drawings at the Contractor's option. Note that the Architect's name and information to be removed.

## Design Professionals Invoice Format

The School Board of Broward County, Florida requires submittal of the Design Professional's invoice on the District's standard invoice forms attached to a transmittal form or letter on the Design Professional's company letterhead. Include the information and attachments described below:

1. Letterhead Containing Firm Information

- A. Firm Name
- B. Address
- C. Telephone and FAX Numbers
- D. Consultant's Invoice Reference Number

2. Address Transmittal/Letter to:

Office of Facilities and Construction  
The School Board of Broward County, Florida  
3775 SW 16<sup>th</sup> Street  
Fort Lauderdale, FL 33312  
Attention: Name of Project Manager

3. Ensure that Transmittal/Letter references the following information:

- A. Date of submittal.
- B. The Invoice Number for ATP Number (example: Invoice No. 01 for ATP No. 01).
- C. The School Board of Broward County's Purchase Order No.: (Which will be provided by the Facilities Project Manager at the beginning of the project.)
- D. Name of Facility (and Facility Number).
- E. Name of Project
- F. School Board Project Number

4. Ensure attachment of the following documents to the Transmittal/Letter:

- A. Design Professional's Invoice Form
- B. Design Professional's Reimbursable Invoice Form
- C. Copy of signature page (page 3 of 3) of the Design Professional's Authorization to Proceed.



The School Board of Broward County, Florida  
 Florida Facilities and Construction Management Department  
 3775 SW 16th Street Fort Lauderdale, FL 33312 (754) 321-1500

Design Professional (Name)		Date:
Project No:	Facility Name:	Invoice No:
Project Title:		SBBC PO No.
Design Professional's		ATP No.
Remit to address:		Invoice From:
		Project Manager

<b>Original Basic Fee</b>	\$
<b>Current basic fee</b>	\$

**INVOICE TOTALS:**

Summary	Current Fee	Previously Billed	This Invoice	Balance
Basic Services	\$	\$	\$	\$
Reimbursable	\$	\$	\$	\$
<b>Total:</b>	\$	\$	\$	\$

**BASIC FEE TOTALS:**

Period	Fee	Previously Billed	This Invoice	Balance
From to dates	\$	\$ % \$	% \$	%
	\$	\$ % \$	% \$	%
	\$	\$ % \$	% \$	%
	\$	\$ % \$	% \$	%
	\$	\$ % \$	% \$	%
Other Services	\$	\$ % \$	% \$	%
<b>Total Previously Billed:</b>		\$		
<b>Total Amount This Invoice:</b>			\$	
<b>Total Balance:</b>				\$

<b>Submitted By: Name:</b> Title: Date: (Signature)	<b>Certified By: Name: Title:</b> Project Manager Date: (Signature)	<b>Recommended By:</b> Name: Title: Date: (Signature)	<b>Approved By:</b> Name: Title: Date: (Signature)
--	---	---	--



The School Board of Broward County, Florida  
 Florida Facilities and Construction Management Department  
 3775 SW 16th Street Fort Lauderdale, FL 33312 (754) 321-1500

Design Professional's Reimbursable Invoice

Project No: \_\_\_\_\_ Facility Name: Invoice No: \_\_\_\_\_  
 Project Title: \_\_\_\_\_ SBBC PO No. \_\_\_\_\_  
 Design Professional's: \_\_\_\_\_ ATP No. \_\_\_\_\_  
 Remit to address: \_\_\_\_\_ Invoice From: \_\_\_\_\_  
 Project Manager: \_\_\_\_\_

Item No.	Date	Reimbursable Item	Amount
Invoice Total			\$

Receipts for each Item must be attached.

Current Contract Amount:	\$			
Total This Invoice:		\$		
Total Previously Billed:			\$	
Total Balance:				\$

Submitted By: Name: Title: Date:	Certified By: Name: Title: Project Manager Date:	Recommended By: Name: Title: Date:	Approved By: Name: Title: Date:
(Signature)	(Signature)	(Signature)	(Signature)

Design and Professional Consulting Staff

Prime Firm:

Name	Title	Role	Time Commitment	Florida professional license	Email Address

Subconsultant:

Name	Title	Role	Time Commitment	Florida professional license	Email Address

Subconsultant:

Name	Title	Role	Time Commitment	Florida professional license	Email Address

Subconsultant:

Name	Title	Role	Time Commitment	Florida professional license	Email Address



**Consultant's Authorization to Proceed**

**Refer to RFQ Attachment H for the Consultant's Authorization to Proceed form which is to be included in the PSA.**

## **ATTACHMENT 7**

### **Design & Support Services DOCUMENT SUBMITTAL CHECKLIST**

**GO TO:**

**[http://www.broward.k12.fl.us/facilities\\_construction/Design\\_Standards/SubmittalDocuments.asp](http://www.broward.k12.fl.us/facilities_construction/Design_Standards/SubmittalDocuments.asp)**



---

## Document 00455: Background Screening of Contractual Personnel

---

Project No:  
Location No:  
Project Title:  
Facility Name:

---

### **SWORN STATEMENT PURSUANT TO SECTION 1012.465, FLORIDA STATUTES, BACKGROUND SCREENING OF CONTRACTUAL PERSONNEL**

Contractor agrees to comply with all requirements of Sections 1012.32 and 1012.465, Florida Statutes, and that Contractor and all of its personnel who (1) are to be permitted access to school grounds when students are present, (2) will have direct contact with students, or (3) have access or control of school funds will successfully complete the background screening required by the referenced statutes and meet the standards established by the statutes. This background screening will be conducted by SBBC in advance of Contractor or its personnel providing any services under the conditions described in the previous sentence. Contractor will bear the cost of acquiring the background screening required by Section 1012.32, Florida Statutes, and any fee imposed by the Florida Department of Law Enforcement to maintain the fingerprints provided with respect to Contractor and its personnel. The Parties agree that the failure of Contractor to perform any of the duties described in this section shall constitute a material breach of this Agreement entitling SBBC to terminate immediately with no further responsibilities or duties to perform under this Agreement. Contractor agrees to indemnify and hold harmless SBBC, its officers and employees from any liability in the form of physical or mental injury, death or property damage resulting in Contractor's failure to comply with the requirements of this section or Sections 1012.32 and 1012.465, Florida Statutes.

Bidder agrees to indemnify and hold harmless Owner, its officers and employees from any liability in the form of physical or mental injury, death or property damage resulting from Bidder's failure to comply with the requirement of this Section or Section 1012.32 and Section 1012.465, Florida Statutes in addition to any other indemnification obligations that may be imposed upon Bidder pursuant to SBBC Indemnification requirements as revised and the laws of Florida.

**(To be signed in the presence of a notary public or other officer authorized to administer oaths.)**

STATE OF \_\_\_\_\_  
COUNTY OF \_\_\_\_\_

Before me, the undersigned authority, personally appeared

\_\_\_\_\_ who, being by me first duly  
sworn, made the following statement:

1. Contractor Name: \_\_\_\_\_  
Address: \_\_\_\_\_
2. My relationship to the Contractor named in (1) above is: \_\_\_\_\_  
(List relationship such as sole proprietor, partner, president, vice president, etc.)
3. Federal Employer Identification Number (FEIN) (or if entity has no FEIN, the social security number of the person signing this sworn statement) \_\_\_\_\_

**TO BE COMPLETED AT THE TIME OF SUBMISSION OF POST-AWARD DOCUMENTS INDICATED IN DOCUMENT 00200. COMPLIANCE WITH SECTION 1012.465, FLORIDA STATUTES IS REQUIRED PRIOR TO ISSUANCE OF DOCUMENT 00550, NOTICE TO PROCEED.**

The above-named Contractor presently complies fully with the requirements set forth in Section 1012.465, Florida Statutes to the extent that all contractual personnel to be employed under the terms of this bid HAVE met Level 2 Screening requirements set forth in Section 1012.32, Florida Statutes.

**BY:** \_\_\_\_\_ **DATE:** \_\_\_\_\_

**NAME (Printed)** \_\_\_\_\_ **TITLE:** \_\_\_\_\_

**Notarization**

State of: \_\_\_\_\_ )

County of: \_\_\_\_\_ )

Sworn to and subscribed before me, the undersigned authority, by

\_\_\_\_\_ who is personally known to me or did  
produce:

\_\_\_\_\_ an identification and who did take an oath.

**Notary Public:** \_\_\_\_\_

**Affix Seal**

**Commission Expires on:** \_\_\_\_\_

## **School Board of Broward County** – Contractors & Vendors

Those who need to request entry badges to the Broward School Board Facilities need to go to <http://www.broward.k12.fl.us/police/secclear.html> and follow the instructions for Fieldprint registration and scheduling process.

Before processing your documentation you need to have a signed contract or Purchase Order and a Vendor number; to obtain a Vendor number please call (754) 321-2374.

All vendors and contractors must provide the necessary information as soon as possible to Fieldprint. These documents can be found by selecting “Click Here for Forms and Other Necessary Information” hyperlink.

If you have any questions, please call Security Clearance Department at 754-321-2374.

Form <b>W-9</b> (Rev. August 2013) Department of the Treasury Internal Revenue Service	<h2 style="margin:0;">Request for Taxpayer Identification Number and Certification</h2>	Give Form to the requester. Do not send to the IRS.
---	---	---

Print or type See Specific Instructions on page 2.	Name (as shown on your income tax return)	
	Business name/disregarded entity name, if different from above	
	Check appropriate box for federal tax classification: <input type="checkbox"/> Individual/sole proprietor <input type="checkbox"/> C Corporation <input type="checkbox"/> S Corporation <input type="checkbox"/> Partnership <input type="checkbox"/> Trust/estate  <input type="checkbox"/> Limited liability company. Enter the tax classification (C=C corporation, S=S corporation, P=partnership) ▶ _____  <input type="checkbox"/> Other (see instructions) ▶ _____	Exemptions (see instructions):  Exempt payee code (if any) _____ Exemption from FATCA reporting code (if any) _____
	Address (number, street, and apt. or suite no.)	Requester's name and address (optional)
	City, state, and ZIP code	
List account number(s) here (optional)		

<b>Part I Taxpayer Identification Number (TIN)</b>											
Enter your TIN in the appropriate box. The TIN provided must match the name given on the "Name" line to avoid backup withholding. For individuals, this is your social security number (SSN). However, for a resident alien, sole proprietor, or disregarded entity, see the Part I Instructions on page 3. For other entities, it is your employer identification number (EIN). If you do not have a number, see <i>How to get a TIN</i> on page 3.	<table border="1" style="width:100%; border-collapse: collapse;"> <tr> <td colspan="2" style="text-align: center; font-size: 8px;">Social security number</td> </tr> <tr> <td style="width:20px; height: 20px; text-align: center;"> </td> <td style="width:20px; height: 20px; text-align: center;"> </td> <td style="width:20px; height: 20px; text-align: center;">-</td> <td style="width:20px; height: 20px; text-align: center;"> </td> <td style="width:20px; height: 20px; text-align: center;">-</td> <td style="width:20px; height: 20px; text-align: center;"> </td> <td style="width:20px; height: 20px; text-align: center;"> </td> <td style="width:20px; height: 20px; text-align: center;"> </td> </tr> </table>	Social security number				-		-			
Social security number											
		-		-							
<b>Note.</b> If the account is in more than one name, see the chart on page 4 for guidelines on whose number to enter.	<table border="1" style="width:100%; border-collapse: collapse;"> <tr> <td colspan="2" style="text-align: center; font-size: 8px;">Employer identification number</td> </tr> <tr> <td style="width:20px; height: 20px; text-align: center;"> </td> <td style="width:20px; height: 20px; text-align: center;"> </td> <td style="width:20px; height: 20px; text-align: center;">-</td> <td style="width:20px; height: 20px; text-align: center;"> </td> <td style="width:20px; height: 20px; text-align: center;"> </td> <td style="width:20px; height: 20px; text-align: center;"> </td> <td style="width:20px; height: 20px; text-align: center;"> </td> <td style="width:20px; height: 20px; text-align: center;"> </td> </tr> </table>	Employer identification number				-					
Employer identification number											
		-									

<b>Part II Certification</b>	
Under penalties of perjury, I certify that:	
1. The number shown on this form is my correct taxpayer identification number (or I am waiting for a number to be issued to me), and 2. I am not subject to backup withholding because: (a) I am exempt from backup withholding, or (b) I have not been notified by the Internal Revenue Service (IRS) that I am subject to backup withholding as a result of a failure to report all interest or dividends, or (c) the IRS has notified me that I am no longer subject to backup withholding, and 3. I am a U.S. citizen or other U.S. person (defined below), and 4. The FATCA code(s) entered on this form (if any) indicating that I am exempt from FATCA reporting is correct.	
<b>Certification instructions.</b> You must cross out item 2 above if you have been notified by the IRS that you are currently subject to backup withholding because you have failed to report all interest and dividends on your tax return. For real estate transactions, item 2 does not apply. For mortgage interest paid, acquisition or abandonment of secured property, cancellation of debt, contributions to an individual retirement arrangement (IRA), and generally, payments other than interest and dividends, you are not required to sign the certification, but you must provide your correct TIN. See the instructions on page 3.	
<b>Sign Here</b>	Signature of U.S. person ▶ _____  Date ▶ _____

**General Instructions**

Section references are to the Internal Revenue Code unless otherwise noted.

**Future developments.** The IRS has created a page on [www.irs.gov/w9](http://www.irs.gov/w9) for information about Form W-9, at [www.irs.gov/w9](http://www.irs.gov/w9). Information about any future developments affecting Form W-9 (such as legislation enacted after we release it) will be posted on that page.

**Purpose of Form**

A person who is required to file an information return with the IRS must obtain your correct taxpayer identification number (TIN) to report, for example, income paid to you, payments made to you in settlement of payment card and third party network transactions, real estate transactions, mortgage interest you paid, acquisition or abandonment of secured property, cancellation of debt, or contributions you made to an IRA.

Use Form W-9 only if you are a U.S. person (including a resident alien), to provide your correct TIN to the person requesting it (the requester) and, when applicable, to:

1. Certify that the TIN you are giving is correct (or you are waiting for a number to be issued).
2. Certify that you are not subject to backup withholding, or
3. Claim exemption from backup withholding if you are a U.S. exempt payee. If applicable, you are also certifying that as a U.S. person, your allocable share of any partnership income from a U.S. trade or business is not subject to the withholding tax on foreign partners' share of effectively connected income, and

4. Certify that FATCA code(s) entered on this form (if any) indicating that you are exempt from the FATCA reporting, is correct.

**Note.** If you are a U.S. person and a requester gives you a form other than Form W-9 to request your TIN, you must use the requester's form if it is substantially similar to this Form W-9.

**Definition of a U.S. person.** For federal tax purposes, you are considered a U.S. person if you are:

- An individual who is a U.S. citizen or U.S. resident alien,
- A partnership, corporation, company, or association created or organized in the United States or under the laws of the United States,
- An estate (other than a foreign estate), or
- A domestic trust (as defined in Regulations section 301.7701-7).

**Special rules for partnerships.** Partnerships that conduct a trade or business in the United States are generally required to pay a withholding tax under section 1446 on any foreign partners' share of effectively connected taxable income from such business. Further, in certain cases where a Form W-9 has not been received, the rules under section 1446 require a partnership to presume that a partner is a foreign person, and pay the section 1446 withholding tax. Therefore, if you are a U.S. person that is a partner in a partnership conducting a trade or business in the United States, provide Form W-9 to the partnership to establish your U.S. status and avoid section 1446 withholding on your share of partnership income.



In the cases below, the following person must give Form W-9 to the partnership for purposes of establishing its U.S. status and avoiding withholding on its allocable share of net income from the partnership conducting a trade or business in the United States:

- In the case of a disregarded entity with a U.S. owner, the U.S. owner of the disregarded entity and not the entity.
- In the case of a grantor trust with a U.S. grantor or other U.S. owner, generally, the U.S. grantor or other U.S. owner of the grantor trust and not the trust, and
- In the case of a U.S. trust (other than a grantor trust), the U.S. trust (other than a grantor trust) and not the beneficiaries of the trust.

**Foreign person.** If you are a foreign person or the U.S. branch of a foreign bank that has elected to be treated as a U.S. person, do not use Form W-9. Instead, use the appropriate Form W-8 or Form 8233 (see Publication 515, Withholding of Tax on Nonresident Aliens and Foreign Entities).

**Nonresident alien who becomes a resident alien.** Generally, only a nonresident alien individual may use the terms of a tax treaty to reduce or eliminate U.S. tax on certain types of income. However, most tax treaties contain a provision known as a "saving clause." Exceptions specified in the saving clause may permit an exemption from tax to continue for certain types of income even after the payee has otherwise become a U.S. resident alien for tax purposes.

If you are a U.S. resident alien who is relying on an exception contained in the saving clause of a tax treaty to claim an exemption from U.S. tax on certain types of income, you must attach a statement to Form W-9 that specifies the following five items:

1. The treaty country. Generally, this must be the same treaty under which you claimed exemption from tax as a nonresident alien.
2. The treaty article addressing the income.
3. The article number (or location) in the tax treaty that contains the saving clause and its exceptions.
4. The type and amount of income that qualifies for the exemption from tax.
5. Sufficient facts to justify the exemption from tax under the terms of the treaty article.

**Example.** Article 20 of the U.S.-China income tax treaty allows an exemption from tax for scholarship income received by a Chinese student temporarily present in the United States. Under U.S. law, this student will become a resident alien for tax purposes if his or her stay in the United States exceeds 5 calendar years. However, paragraph 2 of the first Protocol to the U.S.-China treaty (dated April 30, 1984) allows the provisions of Article 20 to continue to apply even after the Chinese student becomes a resident alien of the United States. A Chinese student who qualifies for this exception (under paragraph 2 of the first protocol) and is relying on this exception to claim an exemption from tax on his or her scholarship or fellowship income would attach to Form W-9 a statement that includes the information described above to support that exemption.

If you are a nonresident alien or a foreign entity, give the requester the appropriate completed Form W-8 or Form 8233.

**What is backup withholding?** Persons making certain payments to you must under certain conditions withhold and pay to the IRS a percentage of such payments. This is called "backup withholding." Payments that may be subject to backup withholding include interest, tax-exempt interest, dividends, broker and barter exchange transactions, rents, royalties, nonemployee pay, payments made in settlement of payment card and third party network transactions, and certain payments from fishing boat operators. Real estate transactions are not subject to backup withholding.

You will not be subject to backup withholding on payments you receive if you give the requester your correct TIN, make the proper certifications, and report all your taxable interest and dividends on your tax return.

#### Payments you receive will be subject to backup withholding if:

1. You do not furnish your TIN to the requester.
2. You do not certify your TIN when required (see the Part II instructions on page 3 for details).
3. The IRS tells the requester that you furnished an incorrect TIN.
4. The IRS tells you that you are subject to backup withholding because you did not report all your interest and dividends on your tax return (for reportable interest and dividends only), or
5. You do not certify to the requester that you are not subject to backup withholding under 4 above (for reportable interest and dividend accounts opened after 1983 only).

Certain payees and payments are exempt from backup withholding. See *Exempt payee code* on page 3 and the separate instructions for the Requester of Form W-9 for more information.

Also see *Special rules for partnerships* on page 1.

**What is FATCA reporting?** The Foreign Account Tax Compliance Act (FATCA) requires a participating foreign financial institution to report all United States account holders that are specified United States persons. Certain payees are exempt from FATCA reporting. See *Exemption from FATCA reporting code* on page 3 and the instructions for the Requester of Form W-9 for more information.

## Updating Your Information

You must provide updated information to any person to whom you claimed to be an exempt payee if you are no longer an exempt payee and anticipate receiving reportable payments in the future from this person. For example, you may need to provide updated information if you are a C corporation that elects to be an S corporation, or if you no longer are tax exempt. In addition, you must furnish a new Form W-9 if the name or TIN changes for the account, for example, if the grantor of a grantor trust dies.

## Penalties

**Failure to furnish TIN.** If you fail to furnish your correct TIN to a requester, you are subject to a penalty of \$50 for each such failure unless your failure is due to reasonable cause and not to willful neglect.

**Civil penalty for false information with respect to withholding.** If you make a false statement with no reasonable basis that results in no backup withholding, you are subject to a \$500 penalty.

**Criminal penalty for falsifying information.** Willfully falsifying certifications or affirmations may subject you to criminal penalties including fines and/or imprisonment.

**Misuse of TINs.** If the requester discloses or uses TINs in violation of federal law, the requester may be subject to civil and criminal penalties.

## Specific Instructions

### Name

If you are an individual, you must generally enter the name shown on your income tax return. However, if you have changed your last name, for instance, due to marriage without informing the Social Security Administration of the name change, enter your first name, the last name shown on your social security card, and your new last name.

If the account is in joint names, list first, and then circle, the name of the person or entity whose number you entered in Part I of the form.

**Sole proprietor.** Enter your individual name as shown on your income tax return on the "Name" line. You may enter your business, trade, or "doing business as (DBA)" name on the "Business name/disregarded entity name" line.

**Partnership, C Corporation, or S Corporation.** Enter the entity's name on the "Name" line and any business, trade, or "doing business as (DBA)" name on the "Business name/disregarded entity name" line.

**Disregarded entity.** For U.S. federal tax purposes, an entity that is disregarded as an entity separate from its owner is treated as a "disregarded entity." See Regulation section 301.7701-2(c)(2)(ii). Enter the owner's name on the "Name" line. The name of the entity entered on the "Name" line should never be a disregarded entity. The name on the "Name" line must be the name shown on the income tax return on which the income should be reported. For example, if a foreign LLC that is treated as a disregarded entity for U.S. federal tax purposes has a single owner that is a U.S. person, the U.S. owner's name is required to be provided on the "Name" line. If the direct owner of the entity is also a disregarded entity, enter the first owner that is not disregarded for federal tax purposes. Enter the disregarded entity's name on the "Business name/disregarded entity name" line. If the owner of the disregarded entity is a foreign person, the owner must complete an appropriate Form W-8 instead of a Form W-9. This is the case even if the foreign person has a U.S. TIN.

**Note.** Check the appropriate box for the U.S. federal tax classification of the person whose name is entered on the "Name" line (Individual/sole proprietor, Partnership, C Corporation, S Corporation, Trust/estate).

**Limited Liability Company (LLC).** If the person identified on the "Name" line is an LLC, check the "limited liability company" box only and enter the appropriate code for the U.S. federal tax classification in the space provided. If you are an LLC that is treated as a partnership for U.S. federal tax purposes, enter "P" for partnership. If you are an LLC that has filed a Form 8832 or a Form 2553 to be taxed as a corporation, enter "C" for C corporation or "S" for S corporation, as appropriate. If you are an LLC that is disregarded as an entity separate from its owner under Regulation section 301.7701-3 (except for employment and excise tax), do not check the LLC box unless the owner of the LLC (required to be identified on the "Name" line) is another LLC that is not disregarded for U.S. federal tax purposes. If the LLC is disregarded as an entity separate from its owner, enter the appropriate tax classification of the owner identified on the "Name" line.

**Other entities.** Enter your business name as shown on required U.S. federal tax documents on the "Name" line. This name should match the name shown on the charter or other legal document creating the entity. You may enter any business, trade, or DBA name on the "Business name/disregarded entity name" line.

## Exemptions

If you are exempt from backup withholding and/or FATCA reporting, enter in the Exemptions box, any code(s) that may apply to you. See *Exempt payee code and Exemption from FATCA reporting code* on page 3.



**Exempt payee code.** Generally, individuals (including sole proprietors) are not exempt from backup withholding. Corporations are exempt from backup withholding for certain payments, such as interest and dividends. Corporations are not exempt from backup withholding for payments made in settlement of payment card or third party network transactions.

**Note.** If you are exempt from backup withholding, you should still complete this form to avoid possible erroneous backup withholding.

The following codes identify payees that are exempt from backup withholding:

- 1—An organization exempt from tax under section 501(c)(3), any IRA, or a custodial account under section 403(b)(7) if the account satisfies the requirements of section 401(f)(2)
- 2—The United States or any of its agencies or instrumentalities
- 3—A state, the District of Columbia, a possession of the United States, or any of their political subdivisions or instrumentalities
- 4—A foreign government or any of its political subdivisions, agencies, or instrumentalities
- 5—A corporation
- 6—A dealer in securities or commodities required to register in the United States, the District of Columbia, or a possession of the United States
- 7—A futures commission merchant registered with the Commodity Futures Trading Commission
- 8—A real estate investment trust
- 9—An entity registered at all times during the tax year under the Investment Company Act of 1940
- 10—A common trust fund operated by a bank under section 584(a)
- 11—A financial institution
- 12—A middleman known in the investment community as a nominee or custodian
- 13—A trust exempt from tax under section 664 or described in section 4947

The following chart shows types of payments that may be exempt from backup withholding. The chart applies to the exempt payees listed above, 1 through 13.

IF the payment is for . . .	THEN the payment is exempt for . . .
Interest and dividend payments	All exempt payees except for 7
Broker transactions	Exempt payees 1 through 4 and 6 through 11 and all C corporations. S corporations must not enter an exempt payee code because they are exempt only for sales of noncovered securities acquired prior to 2012.
Barter exchange transactions and patronage dividends	Exempt payees 1 through 4
Payments over \$600 required to be reported and direct sales over \$5,000 <sup>1</sup>	Generally, exempt payees 1 through 5 <sup>2</sup>
Payments made in settlement of payment card or third party network transactions	Exempt payees 1 through 4

<sup>1</sup> See Form 1099-MISC, Miscellaneous Income, and its instructions.  
<sup>2</sup> However, the following payments made to a corporation and reportable on Form 1099-MISC are not exempt from backup withholding: medical and health care payments, attorneys' fees, gross proceeds paid to an attorney, and payments for services paid by a federal executive agency.

**Exemption from FATCA reporting code.** The following codes identify payees that are exempt from reporting under FATCA. These codes apply to persons submitting this form for accounts maintained outside of the United States by certain foreign financial institutions. Therefore, if you are only submitting this form for an account you hold in the United States, you may leave this field blank. Consult with the person requesting this form if you are uncertain if the financial institution is subject to these requirements.

- A—An organization exempt from tax under section 501(c)(3) or any individual retirement plan as defined in section 7701(a)(37)
- B—The United States or any of its agencies or instrumentalities
- C—A state, the District of Columbia, a possession of the United States, or any of their political subdivisions or instrumentalities
- D—A corporation the stock of which is regularly traded on one or more established securities markets, as described in Reg. section 1.1472-1(c)(1)(i)
- E—A corporation that is a member of the same expanded affiliated group as a corporation described in Reg. section 1.1472-1(c)(1)(i)
- F—A dealer in securities, commodities, or derivative financial instruments (including notional principal contracts, futures, forwards, and options) that is registered as such under the laws of the United States or any state

- G—A real estate investment trust
- H—A regulated investment company as defined in section 851 or an entity registered at all times during the tax year under the Investment Company Act of 1940
- I—A common trust fund as defined in section 584(a)
- J—A bank as defined in section 581
- K—A broker
- L—A trust exempt from tax under section 664 or described in section 4947(a)(1)
- M—A tax exempt trust under a section 403(b) plan or section 457(g) plan

**Part I. Taxpayer Identification Number (TIN)**

**Enter your TIN in the appropriate box.** If you are a resident alien and you do not have and are not eligible to get an SSN, your TIN is your IRS individual taxpayer identification number (ITIN). Enter it in the social security number box. If you do not have an ITIN, see *How to get a TIN* below.

If you are a sole proprietor and you have an EIN, you may enter either your SSN or EIN. However, the IRS prefers that you use your SSN.

If you are a single-member LLC that is disregarded as an entity separate from its owner (see *Limited Liability Company (LLC)* on page 2), enter the owner's SSN (or EIN, if the owner has one). Do not enter the disregarded entity's EIN. If the LLC is classified as a corporation or partnership, enter the entity's EIN.

**Note.** See the chart on page 4 for further clarification of name and TIN combinations.

**How to get a TIN.** If you do not have a TIN, apply for one immediately. To apply for an SSN, get Form SS-5, Application for a Social Security Card, from your local Social Security Administration office or get this form online at [www.ssa.gov](http://www.ssa.gov). You may also get this form by calling 1-800-772-1213. Use Form W-7, Application for IRS Individual Taxpayer Identification Number, to apply for an ITIN, or Form SS-4, Application for Employer Identification Number, to apply for an EIN. You can apply for an EIN online by accessing the IRS website at [www.irs.gov/businesses](http://www.irs.gov/businesses) and clicking on Employer Identification Number (EIN) under Starting a Business. You can get Forms W-7 and SS-4 from the IRS by visiting IRS.gov or by calling 1-800-TAX-FORM (1-800-829-3676).

If you are asked to complete Form W-9 but do not have a TIN, apply for a TIN and write "Applied For" in the space for the TIN, sign and date the form, and give it to the requester. For interest and dividend payments, and certain payments made with respect to readily tradable instruments, generally you will have 60 days to get a TIN and give it to the requester before you are subject to backup withholding on payments. The 60-day rule does not apply to other types of payments. You will be subject to backup withholding on all such payments until you provide your TIN to the requester.

**Note.** Entering "Applied For" means that you have already applied for a TIN or that you intend to apply for one soon.

**Caution:** A disregarded U.S. entity that has a foreign owner must use the appropriate Form W-8.

**Part II. Certification**

To establish to the withholding agent that you are a U.S. person, or resident alien, sign Form W-9. You may be requested to sign by the withholding agent even if items 1, 4, or 5 below indicate otherwise.

For a joint account, only the person whose TIN is shown in Part I should sign (when required). In the case of a disregarded entity, the person identified on the "Name" line must sign. Exempt payees, see *Exempt payee code* earlier.

**Signature requirements.** Complete the certification as indicated in items 1 through 5 below.

1. **Interest, dividend, and barter exchange accounts opened before 1964 and broker accounts considered active during 1963.** You must give your correct TIN, but you do not have to sign the certification.
2. **Interest, dividend, broker, and barter exchange accounts opened after 1963 and broker accounts considered inactive during 1963.** You must sign the certification or backup withholding will apply. If you are subject to backup withholding and you are merely providing your correct TIN to the requester, you must cross out item 2 in the certification before signing the form.
3. **Real estate transactions.** You must sign the certification. You may cross out item 2 of the certification.
4. **Other payments.** You must give your correct TIN, but you do not have to sign the certification unless you have been notified that you have previously given an incorrect TIN. "Other payments" include payments made in the course of the requester's trade or business for rents, royalties, goods (other than bills for merchandise), medical and health care services (including payments to corporations), payments to a nonemployee for services, payments made in settlement of payment card and third party network transactions, payments to certain fishing boat crew members and fishermen, and gross proceeds paid to attorneys (including payments to corporations).
5. **Mortgage interest paid by you, acquisition or abandonment of secured property, cancellation of debt, qualified tuition program payments (under section 529), IRA, Coverdell ESA, Archer MSA or HSA contributions or distributions, and pension distributions.** You must give your correct TIN, but you do not have to sign the certification.



**What Name and Number To Give the Requester**

For this type of account:	Give name and SSN of:
1. Individual	The individual
2. Two or more individuals (joint account)	The actual owner of the account or, if combined funds, the first individual on the account <sup>1</sup>
3. Custodian account of a minor (Uniform Gift to Minors Act)	The minor <sup>2</sup>
4. a. The usual revocable savings trust (grantor is also trustee) b. So-called trust account that is not a legal or valid trust under state law	The grantor-trustee <sup>3</sup>
5. Sole proprietorship or disregarded entity owned by an individual	The actual owner <sup>3</sup>
6. Grantor trust filing under Optional Form 1099 Filing Method 1 (see Regulation section 1.671-4(b)(2)(i)(A))	The owner <sup>3</sup>
6. Grantor trust filing under Optional Form 1099 Filing Method 2 (see Regulation section 1.671-4(b)(2)(i)(B))	The grantor <sup>3</sup>
For this type of account:	Give name and EIN of:
7. Disregarded entity not owned by an individual	The owner
8. A valid trust, estate, or pension trust	Legal entity <sup>4</sup>
9. Corporation or LLC electing corporate status on Form 8832 or Form 2553	The corporation
10. Association, club, religious, charitable, educational, or other tax-exempt organization	The organization
11. Partnership or multi-member LLC	The partnership
12. A broker or registered nominee	The broker or nominee
13. Account with the Department of Agriculture in the name of a public entity (such as a state or local government, school district, or prison) that receives agricultural program payments	The public entity
14. Grantor trust filing under the Form 1041 Filing Method or the Optional Form 1099 Filing Method 2 (see Regulation section 1.671-4(b)(2)(i)(B))	The trust

<sup>1</sup> List first and circle the name of the person whose number you furnish. If only one person on a joint account has an SSN, that person's number must be furnished.

<sup>2</sup> Circle the minor's name and furnish the minor's SSN.

<sup>3</sup> You must show your individual name and you may also enter your business or "DBA" name on the "Business name/disregarded entity" name line. You may use either your SSN or EIN (if you have one), but the IRS encourages you to use your SSN.

<sup>4</sup> List first and circle the name of the trust, estate, or pension trust. (Do not furnish the TIN of the personal representative or trustee unless the legal entity itself is not designated in the account title.) Also see Special rules for partnerships on page 1.

\*Note. Grantor also must provide a Form W-9 to trustee of trust.

Note. If no name is circled when more than one name is listed, the number will be considered to be that of the first name listed.

**Secure Your Tax Records from Identity Theft**

Identity theft occurs when someone uses your personal information such as your name, social security number (SSN), or other identifying information, without your permission, to commit fraud or other crimes. An identity thief may use your SSN to get a job or may file a tax return using your SSN to receive a refund.

To reduce your risk:

- Protect your SSN,
- Ensure your employer is protecting your SSN, and
- Be careful when choosing a tax preparer.

If your tax records are affected by identity theft and you receive a notice from the IRS, respond right away to the name and phone number printed on the IRS notice or letter.

If your tax records are not currently affected by identity theft but you think you are at risk due to a lost or stolen purse or wallet, questionable credit card activity or credit report, contact the IRS Identity Theft Hotline at 1-800-908-4490 or submit Form 14039.

For more information, see Publication 4535, Identity Theft Prevention and Victim Assistance.

Victims of identity theft who are experiencing economic harm or a system problem, or are seeking help in resolving tax problems that have not been resolved through normal channels, may be eligible for Taxpayer Advocate Service (TAS) assistance. You can reach TAS by calling the TAS toll-free case intake line at 1-877-777-4778 or TTY/TDD 1-800-829-4059.

**Protect yourself from suspicious emails or phishing schemes.** Phishing is the creation and use of email and websites designed to mimic legitimate business emails and websites. The most common act is sending an email to a user falsely claiming to be an established legitimate enterprise in an attempt to scam the user into surrendering private information that will be used for identity theft.

The IRS does not initiate contacts with taxpayers via emails. Also, the IRS does not request personal detailed information through email or ask taxpayers for the PIN numbers, passwords, or similar secret access information for their credit card, bank, or other financial accounts.

If you receive an unsolicited email claiming to be from the IRS, forward this message to [phishing@irs.gov](mailto:phishing@irs.gov). You may also report misuse of the IRS name, logo, or other IRS property to the Treasury Inspector General for Tax Administration at 1-800-368-4484. You can forward suspicious emails to the Federal Trade Commission at: [spam@ftc.gov](mailto:spam@ftc.gov) or contact them at [www.ftc.gov/idtheft](http://www.ftc.gov/idtheft) or 1-877-IDTHEFT (1-877-438-4338).

Visit [IRS.gov](http://IRS.gov) to learn more about identity theft and how to reduce your risk.

**Privacy Act Notice**

Section 6109 of the Internal Revenue Code requires you to provide your correct TIN to persons (including federal agencies) who are required to file information returns with the IRS to report interest, dividends, or certain other income paid to you; mortgage interest you paid; the acquisition or abandonment of secured property; the cancellation of debt; or contributions you made to an IRA, Archer MSA, or HSA. The person collecting this form uses the information on the form to file information returns with the IRS, reporting the above information. Routine uses of this information include giving it to the Department of Justice for civil and criminal litigation and to cities, states, the District of Columbia, and U.S. commonwealths and possessions for use in administering their laws. The information also may be disclosed to other countries under a treaty, to federal and state agencies to enforce civil and criminal laws, or to federal law enforcement and intelligence agencies to combat terrorism. You must provide your TIN whether or not you are required to file a tax return. Under section 3406, payors must generally withhold a percentage of taxable interest, dividend, and certain other payments to a payee who does not give a TIN to the payor. Certain penalties may also apply for providing false or fraudulent information.

The School Board of Broward County, Florida  
Professional Services Agreement

**ATTACHMENT 10**

**Truth in Negotiations Certification**

**The format for the truth-in-negotiations certification is presented below.  
The consultant must complete this attachment prior to contract processing:**

---

**(Firm's Letterhead)**

PROJECT NAME:

AMOUNT OF CONTRACT:

**CERTIFICATE OF TRUTH IN NEGOTIATION**

This is to certify that to the best of my knowledge and belief, all wage rates and other factual unit costs supporting the compensation negotiated for the referenced contract are accurate, complete, and current at the time of contracting as defined in Florida Statutes CH287.055 (5) (a) and represented to The School Board of Broward County, Florida or their representative(s) in support of:

PROJECT NAME (S)

Are accurate, complete and current as of

(Day), (Month) (Year)

FIRM: (Name exactly as listed on contract)

PRESIDENT:

By: \_\_\_\_\_

Reference: Florida Statutes 287.055



The School Board of Broward County, Florida  
ACH Payment Agreement Form (ACH CREDITS)

VENDOR NAME:

**Authorization Agreement**

I (we) hereby authorize The School Board of Broward County to initiate automatic deposits (credits) to my account at the financial institution named below. Additionally, I authorize The School Board of Broward County to make the necessary debit entries/adjustments in the event that a credit entry is made in error.

Further, I agree not to hold The School Board of Broward County responsible for any delay or loss of funds due to incorrect or incomplete information supplied by me or by my financial institution or due to an error on the part of my financial institution in depositing funds to my account.

This agreement will remain in effect until The School Board of Broward County receives written notification of cancellation from me or my financial institution and that the origination of ACH transactions to my (our) account must comply with the provisions of U.S. law.

**Account Information**

Name of Bank or Financial Institution: \_\_\_\_\_

Branch/ State: \_\_\_\_\_

Routing No: \_\_\_\_\_

Account No: \_\_\_\_\_  Checking  Savings

VENDOR AREA:  
Remittance Confirmation: \_\_\_\_\_  Fax  Email  
(please select one)

Federal Identification No. \_\_\_\_\_ TAX ID#  SS#   
Vendor

**Update Purchase Order Fax & Email Address**

Centralized Fax Number \_\_\_\_\_ Dept. \_\_\_\_\_

Centralized Email \_\_\_\_\_ Dept. \_\_\_\_\_

Centralized Phone No. \_\_\_\_\_ Dept. \_\_\_\_\_

**Signature**

Authorized Signature  
(Primary) and Business title: \_\_\_\_\_ Date: \_\_\_\_\_

Authorized Signature  
(Joint) and Business title: \_\_\_\_\_ Date: \_\_\_\_\_

Please attach a VOIDED check to verify bank details and routing number.

This form must be returned to: SBBC – Purchasing – Data Strategy Group  
7720 W. Oakland Park Blvd, Sunrise FL 33351 call: 754-321-0516 or fax # 754-321-0533

**For Use by DATA STRATEGY GROUP**

Vendor Account# \_\_\_\_\_ Date Entered \_\_\_\_\_ Initials: \_\_\_\_\_

The School Board of Broward County, Florida

RFQ # and NAME \_\_\_\_\_

**DISCLOSURE OF POTENTIAL CONFLICT OF INTEREST AND CONFLICTING EMPLOYMENT OR CONTRACTUAL RELATIONSHIP**

In accordance with the RFQ, each Proposer must disclose, in its RFQ, the names of any employees who are employed by Proposer who are also an employee of SBBC. Persons identified below may have obligations and restrictions applicable to them under Chapter 112, Florida Statutes.

Name of Proposer's Employee	SBBC Title or Position of Proposer's Employee	SBBC Department/ School of Proposer's Employee
_____	_____	_____
_____	_____	_____
_____	_____	_____
_____	_____	_____
_____	_____	_____
_____	_____	_____

Check one of the following and sign:

- I hereby affirm that there are no known persons employed by Proposer who are also an employee of SBBC.
- I hereby affirm that all known persons who are employed by Proposer, who are also an employee of SBBC, have been identified above.

\_\_\_\_\_  
Signature

\_\_\_\_\_  
Company Name

\_\_\_\_\_  
Name of Official

\_\_\_\_\_  
Business Address

\_\_\_\_\_  
City, State, Zip Code

**REQUIRED RESPONSE FORM - Proposer Information**

RFQ Issued Date: \_\_\_\_\_ Title of Request or Solicitation: \_\_\_\_\_

Note: For Joint Venture Proposals, see instructions at the bottom of this page.

**PROPOSER INFORMATION**

PROPOSER'S (COMPANY) NAME: \_\_\_\_\_

STREET ADDRESS: \_\_\_\_\_

CITY, STATE AND ZIP CODE: \_\_\_\_\_

PROPOSER TELEPHONE: \_\_\_\_\_ PROPOSER FAX: \_\_\_\_\_

CONTACT PERSON: \_\_\_\_\_

CONTACT TELEPHONE: \_\_\_\_\_ CONTACT FAX: \_\_\_\_\_

E-MAIL ADDRESS TO SEND PURCHASE ORDERS TO: \_\_\_\_\_

INTERNET E-MAIL ADDRESS: \_\_\_\_\_ INTERNET URL: \_\_\_\_\_

PROPOSER FIRM - TAX IDENTIFICATION NUMBER: \_\_\_\_\_

**Proposal Certification**

I hereby certify that:

1. I am submitting the following information as my Firm's Qualifications and I am an Officer of the Firm.
2. Proposer has not discussed, or compared the Qualifications with other Proposers and has not colluded with any other Proposer.
3. Proposer, its principals, or their lobbyists has not provided any campaign contributions to School Board Members during the period in which the Proposer is attempting to qualify, to provide Design Services to the School Board. This period of limitation shall commence at the time of the "cone of silence" period for any solicitation for a competitive procurement as described by:
  - School Board Policy 3320, Part II, Section HH
  - School Board Policy 1007, Section 5.4 Campaign Contribution Fundraising
4. Proposer acknowledges that all information contained herein is part of the public record as defined by the State of Florida Sunshine and Public Records Laws.
- 5 All responses, data and information contained in this Proposal are true and accurate
6. Proposer agrees to acceptance of the contents of all pages in this Request for Qualifications (RFQ) including all attachments and the contents of all issued Addenda.
7. Proposer agrees to be bound to all terms, conditions and requirements identified in the Request for Qualifications, its Addenda and its Attachments.
8. The Proposer understands that everything contained herein are requirements of this RFQ and failure to comply will result in disqualification of the Qualifications submitted.

\_\_\_\_\_  
Signature of Proposer's Officer (blue ink preferred on original)

\_\_\_\_\_  
Date

\_\_\_\_\_  
Name of Proposer's Officer

\_\_\_\_\_  
Title of Proposer's Officer.

**JOINT VENTURES:** In the event multiple Proposers submit a joint Proposal in response to the RFQ, a single Proposer shall be identified as the Prime Proposer. If offering a joint Proposal, Prime Proposer must include the name and address of all parties of the joint Proposal. Prime Proposer shall provide all bonding and insurance requirements, execute any Contract, complete the **REQUIRED RESPONSE FORM** shown herein, have overall and complete accountability to resolve any dispute arising within this contract. Only a single contract with one Proposer shall be acceptable. Prime Proposer responsibilities shall include, but not be limited to, performing of overall contract administration, preside over other Proposers participating or present at SBBC meetings, oversee preparation of reports and presentations, and file any notice of protest and final protest as described herein. Prime Proposer shall also prepare and present a consolidated invoice(s) for services performed. SBBC shall issue only one check for each consolidated invoice to the Prime Proposer for services performed. Prime Proposer shall remain responsible for performing services associated with response to this RFQ.

Firm: \_\_\_\_\_

RFQ #: \_\_\_\_\_

**Scope of Available Services Form**

(Both of these columns can be yes)

Scope of Services	In House Services (yes or no)	Consultant
Architecture		
Civil Engineering		
Electrical Engineering		
Land Surveying		
Mechanical Engineering		
Structural Engineering		
Landscape Design		
Site Analysis and Planning		
Plumbing Design		
Other		



The School Board of Broward County, Florida  
Procurement and Warehousing Department  
7720 W. Oakland Park Blvd., Suite 323  
Sunrise, Florida 33351

(754) 321-0505

**Document 00220a: Proposer's Request for Information**

To: **Purchasing Agent**  
**Procurement and Warehousing Department**  
**7720 W. Oakland Park Blvd., Suite 323**  
**Sunrise, Florida 33351**

Date: \_\_\_\_\_

(For Owner's Use Only)  
**Bidder's**  
**RFI No.:**

Project: \_\_\_\_\_ Project Number & Location Number: \_\_\_\_\_  
Facility Name: \_\_\_\_\_ Project Consultant: \_\_\_\_\_

**Category:**

- Information not shown on RFQ Documents
- Interpretation of RFQ Documents
- Conflict in RFQ Requirements
- Coordination

**Subject:** \_\_\_\_\_

**Description:**

**Attachments:**

**Bidder:**

Company Name  
& Address:

Phone:

**By:**

\_\_\_\_\_  
Signature

\_\_\_\_\_  
Title

## Attachment G - Project Scope of Work

South Broward Senior High School  
1901 N Federal Highway  
Hollywood FL 33020

Project Number: P-0016xx (TBD)  
Project Description: Design & Renovation  
RFQ Number: 17-103C

**Prepared for:** The School Board of Broward County

600 SE 3<sup>rd</sup> Ave  
Ft Lauderdale, FL 33301

**Prepared by:** **HEERY**

A group of professional service practices  
999 Peachtree St, NE  
Atlanta, Georgia 30309



## Contents

Attachment G - Project Scope of Work.....	1
1.0.0 Executive Summary.....	3
2.0.0 South Broward Senior High School .....	4
2.1.0 Project Scope of Work .....	4
2.2.0 Site Summary .....	6
2.3.0 FISH Documents .....	7
2.3.1 FISH Summary Report.....	7
2.3.2 FISH Inventory .....	12
2.3.3 FISH Site Plan .....	80
2.3.4 FISH Building Plan .....	81
2.4.0 Facility Assessments and Budgetary Documentation.....	83
2.4.1 Adopted District Educational Facilities Plan (DEFP).....	84
2.4.2 SMART Campus Summary .....	85
2.4.3 MAPPS Deficiency Listing.....	87
2.4.4 MAPPS Deficiency Data .....	109
2.4.5 MAPPS Deficiency Detail .....	117

## 1.0.0 Executive Summary

On November 4, 2014, Broward County voters approved a General Obligation Bond (Bond) referendum that provides critically needed funding for Broward's students. Broward County Public Schools has committed to investing the funding to enhance students' learning environments by focusing on improvements in Safety, Music, Art, Athletics, Renovations and Technology (SMART).

To ensure equity among schools regarding Broward County Public Schools SMART initiative, a comprehensive Facility Needs Assessment was conducted Districtwide. The Needs Assessment provided an objective, data-driven overview of the District as a whole, as well as a strategic planning tool for prioritizing the most critical needs facing our schools for safety and security; repairs and renovations; and technology and technology infrastructure.

Based on the Facility Needs Assessment, South Broward Senior High School was found to require renovations to multiple facility components. The key objectives are 1) to thoroughly plan the work to allow normal school activities to continue without interruption with a focus on safety and completing work as soon as possible, and 2) to capitalize on 2017 Summer break to complete portions of scope when students are not on campus.

Included in this project scope of work is:

### South Broward Senior High School

- Single Point of Entry
- Safety / Security Upgrade
- Fire Sprinklers
- Weight Room Renovation
- STEM Lab Improvements
- HVAC Improvements
- Electrical Improvements
- Building Envelope Improvements
- ADA renovations related to educational adequacy

## 2.0.0 South Broward Senior High School

### 2.1.0 Project Scope of Work

The scope of work is broken down in accordance with the Approved District Educational Facility Plan SMART Program. The scope is presented as overall site deficiencies with specific trades called out when possible. Additionally, the scope of services specific to each campus building is itemized in section 2.4.0 facility assessment reports with specific trades called out when possible for reference purposes only.

**The Design Team is responsible for confirming all areas within the scope of work and necessary quantities and component sizes relevant to the campus renovations.** The scope of work is limited to that which is being funded by the General Obligation Bond or agreed upon alternatives with the designated representatives of the school district.

The Design Team shall be responsible for the full design of a “Single Point of Entry” to the school, such that visitors to the school must go through the main administration office and have no other “non-secure” method of entering school grounds. The Design Team shall coordinate all trades affected by this Single Entry Point, including but not limited to: HVAC, Electrical, Fire Alarm, Lighting, Life-Safety and ADA compliance issues.

The Design Team shall be responsible for the full design of replacement Emergency Exit Signage and Wallpack Emergency Lighting that is inadequate in multiple campus buildings. In addition the Design Team shall be responsible for the full design of replacement Fire Sprinklers and Fire Sprinkler systems in multiple campus buildings which have been found to be deficient to the current codes and standards. The design of all life safety scope of service shall meet all applicable codes and SREF design requirements. The life safety issues are viewed as a mission critical concern of the highest priority level.

The Design Team shall be responsible for the full design of Weight Room Improvements, and STEM lab improvements. The Designer shall work with the designated representatives of the school district to identify and perform remodeling of these spaces. These renovations may include but are not limited to typical design disciplines and may require specialty trades. Refer to Section 2.4.1 ADEFP for budgeted SMART program allocation. The Designer shall coordinate the overall ADEFP budget with individual Media Center, associated restroom scope budget. See Section 2.3.3 and 2.3.4 for room designations, and 2.3.2 FISH Inventory for relevant Design Code for room coordination. All renovations shall comply with applicable codes, standards, SREF design requirements, and owner’s design guidelines.

The facility assessment determined various HVAC mechanical and electrical building systems to require replacement. The Design Team shall be responsible for the design and engineering of building systems to correct deficiencies listed in section 2.4.0 in accordance with applicable codes and standards recognized by the jurisdiction. These deficiencies include, but are not limited to, the replacement of air handling components, and the test and balancing of HVAC systems in multiple campus buildings. The design shall comply with applicable codes, standards, SREF design requirements and owner’s design guidelines.

The envelope scope includes, but is not limited to the re-cabling of roof equipment at multiple campus buildings, and the reroofing of multiple campus buildings. The Design Team shall provide a full design of complete replacement of the existing roofing system with new decking requirements per County standards. Moreover, some existing roof areas will need to be raised to provide positive drainage and

new minimum roof R-Values and may necessitate the need to raise existing equipment, utilities and other construction to accommodate new flashing heights

In addition to the identified deficiencies found in section 2.4.0, the Design Team is responsible for working with the designated representatives of the school district to identify additional deficiencies related to the envelope, indoor air quality, lighting, and HVAC systems. The facility assessment reports stand as initial budgeted concerns, but does not serve as the limits of scope of work for the project renovation.

### 2.2.0 Site Summary

South Broward Senior High School is an existing school originally built in 1947 with expansions and renovations having taken place over multiple years from the original date of occupancy to 2011. The campus currently encompasses twenty-eight (28) buildings with an approximate square footage of 321,913 SF.

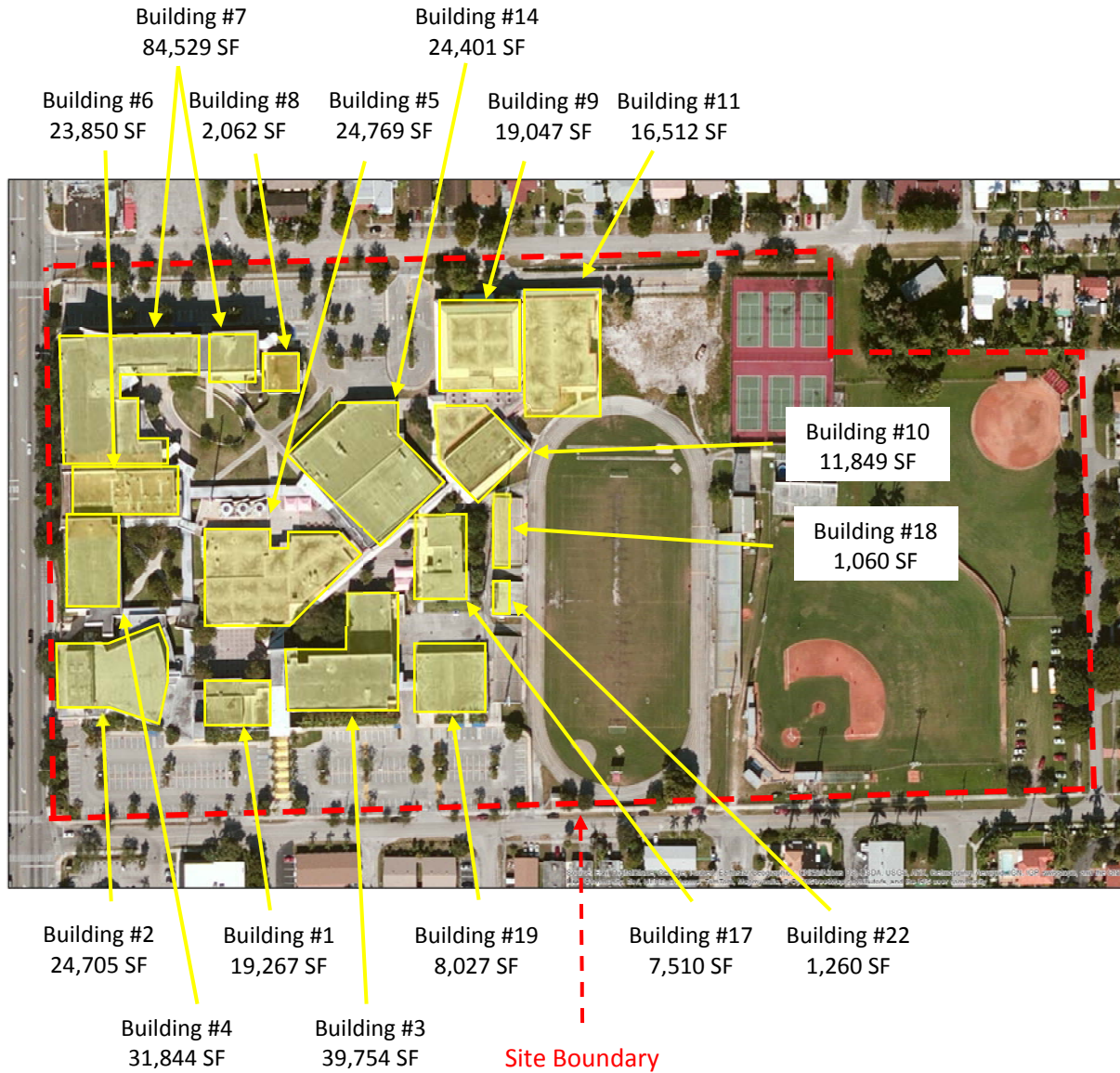

**Buildings not shown:**

- |                     |                   |                     |
|---------------------|-------------------|---------------------|
| Bldg. 16 – 976 SF   | Bldg. 20 – 520 SF | Bldg. 21 – 2,266 SF |
| Bldg. 23 – 1,078 SF | Bldg. 24 – 522 SF | Bldg. 25 – 762 SF   |
| Bldg. 26 – 130 SF   | Bldg. 27 – 130 SF | Bldg. 28 – 400 SF   |
| Bldg. 29 – 200 SF   |                   |                     |

2.3.0 FISH Documents

2.3.1 FISH Summary Report



**FLORIDA INVENTORY OF SCHOOL HOUSES (FISH)**

**FLORIDA DEPARTMENT OF EDUCATION  
EDUCATIONAL FACILITIES  
AGENCY NSF/STUDENT STATIONS SUMMARY REPORT**

ORGANIZATION: 6-BROWARD COUNTY SCHOOL DISTRICT  
FACILITY: DREW CHARLES FAMILY RESOURCE CENTER, SOUTH BROWARD SENIOR HIGH  
FACILITY USE: All  
STRUCTURE TYPE: All  
CONDITION: 1-SATISFACTORY  
GROUP BY: DISTRICT

District : 6 - BROWARD COUNTY SCHOOL DISTRICT

DESIGN CODE	ROOM DESIGN CODE	TOTAL ROOMS	NET SQ FT	STUDENT STATIONS
00001	PRIMARY CLASSROOM (K-3)	17	12,970	306
00002	INTERMEDIATE/MIDDLE CLASSROOM (4-8)	19	14,914	418
00003	SENIOR HIGH CLASSROOM (9-12)	58	44,538	1,450
00010	PRIMARY SKILLS LAB (K-3)	2	1,560	0
00012	SENIOR HIGH SKILLS LAB (9-12)	5	4,474	125
00022	SENIOR HIGH SCIENCE DEMO (9-12)	6	11,541	200
00023	SENIOR HIGH SCIENCE LAB (9-12)	3	4,338	75
00040	RESOURCE ROOM	3	1,570	0
00050	ART - ELEMENTARY	1	780	0
00052	ART - SENIOR HIGH	2	2,984	56
00061	E S E PART-TIME	1	743	15
00065	E S E RESOURCE	1	500	0
00075	VOCAL MUSIC CLASS (MIDDLE-SR HIGH)	1	1,603	28
00076	BAND CLASS (MIDDLE-SR HIGH)	1	2,142	50
00078	GENERAL MUSIC CLASS (MIDDLE-SR HIGH)	1	642	17
00083	MUSIC RELATED SPACE	1	161	0
00092	P E LOCKER ROOM (MALE)	3	2,248	0
00093	P E LOCKER ROOM (FEMALE)	3	2,245	0
00094	P E SHOWER (MALE)	5	728	0
00095	P E SHOWER (FEMALE)	5	740	0
00096	P E DRYING AREA (MALE)	1	283	0
00097	P E DRYING AREA (FEMALE)	1	283	0
00098	P E STORAGE (MIDDLE-SR HIGH)	11	5,688	0
00099	P E TEACHERS SHOWER (MALE)	1	29	0



## FLORIDA INVENTORY OF SCHOOL HOUSES (FISH)

### FLORIDA DEPARTMENT OF EDUCATION EDUCATIONAL FACILITIES AGENCY NSF/STUDENT STATIONS SUMMARY REPORT

District : 6 - BROWARD COUNTY SCHOOL DISTRICT

DESIGN CODE	ROOM DESIGN CODE	TOTAL ROOMS	NET SQ FT	STUDENT STATIONS
00100	P E TEACHERS SHOWER (FEMALE)	1	29	0
00110	P E MULTIPURPOSE ROOM (MIDDLE-SR HIGH)	1	6,000	0
00112	SR HIGH GYMNASIUM	1	11,024	70
00114	P E LAUNDRY	4	798	0
00115	P E FIRST AID	3	1,758	0
00117	P E WEIGHT ROOM	1	2,235	0
00118	P E WRESTLING ROOM	1	1,663	0
00119	P E GYMNASTICS & DANCE	1	1,166	0
00120	GYMNASIUM STORAGE	7	2,400	0
00121	OTHER P E SPACE	9	2,514	0
00211	PRACTICAL BUSINESS LAB	5	8,446	117
00221	PRACTICAL DISTRIBUTIVE LAB	1	1,633	24
00231	PRACTICAL HOME ECONOMICS LAB	1	1,760	24
00234	LARGE HOME ECONOMICS LAB	1	4,204	25
00241	SMALL TECHNOLOGY LAB	1	1,964	25
00243	LARGE TECHNOLOGY LAB	1	3,676	24
00246	LARGE INDUSTRIAL LAB	1	3,220	16
00251	PRACTICAL HEALTH LAB	2	3,477	48
00271	VPI LAB	1	4,526	0
00272	VOCATIONAL LAB SUPPORT SPACE	1	1,260	0
00300	PRINCIPAL/DIRECTOR OFFICE	2	402	0
00301	ASSISTANT PRINCIPAL/OTHER OFFICE	29	5,617	0
00302	BOOKKEEPING OFFICE	8	1,113	0
00303	SECRETARIAL SPACE	5	1,349	0
00304	RECEPTION AREA	10	2,753	0
00305	PRODUCTION WORKROOM	4	1,074	0
00306	CONFERENCE ROOM	12	2,762	0
00307	CLINIC	6	988	0
00308	GENERAL SCHOOL STORAGE	12	1,687	0
00309	VAULT/STUDENT RECORDS	3	511	0
00310	SCHOOL STORE	1	235	0





## FLORIDA INVENTORY OF SCHOOL HOUSES (FISH)

### FLORIDA DEPARTMENT OF EDUCATION EDUCATIONAL FACILITIES AGENCY NSF/STUDENT STATIONS SUMMARY REPORT

District : 6 - BROWARD COUNTY SCHOOL DISTRICT

DESIGN CODE	ROOM DESIGN CODE	TOTAL ROOMS	NET SQ FT	STUDENT STATIONS
00312	COMPUTER AREA	1	369	0
00314	ITINERANT OFFICE	6	743	0
00315	TEACHER PLANNING OFFICE	31	7,015	0
00316	TEACHER LOUNGE/DINING	4	1,470	0
00330	CUSTODIAL RECEIVING	1	860	0
00331	CUSTODIAL SERVICE CLOSET	31	1,362	0
00332	CUSTODIAL WORK AREA	3	569	0
00333	FLAMMABLE STORAGE	3	276	0
00334	CUSTODIAL EQUIPMENT STORAGE	1	31	0
00340	DINING AREA	3	13,381	0
00341	KITCHEN & SERVING AREA	2	7,052	0
00342	KITCHEN DRY STORAGE	1	216	0
00343	KITCHEN OFFICE	1	173	0
00344	KITCHEN GARBAGE WASH	2	174	0
00345	KITCHEN NONFOOD STORAGE	1	1,003	0
00346	KITCHEN FOOD PREPARATION	1	810	0
00347	KITCHEN DISH WASHING	1	252	0
00350	OTHER FOOD SERVICE	3	483	0
00360	AUDITORIUM	1	8,946	0
00363	STAGE	3	3,965	0
00364	STAGE STORAGE	2	963	0
00365	STAGE DRESSING ROOM (MALE)	1	463	0
00366	STAGE DRESSING ROOM (FEMALE)	1	463	0
00367	CONTROL BOOTH/PROJECTION ROOM	1	300	0
00368	TEXTBOOK STORAGE	3	735	0
00370	LOBBY	2	2,014	0
00371	CONCESSIONS	5	1,130	0
00372	TICKET BOOTH	3	211	0
00380	LIBRARY (READING ROOM/STACKS)	2	8,379	0
00381	MEDIA TECHNICAL PROCESSING	4	1,781	0
00382	PROFESSIONAL LIBRARY	1	913	0





## FLORIDA INVENTORY OF SCHOOL HOUSES (FISH)

### FLORIDA DEPARTMENT OF EDUCATION EDUCATIONAL FACILITIES AGENCY NSF/STUDENT STATIONS SUMMARY REPORT

District : 6 - BROWARD COUNTY SCHOOL DISTRICT

DESIGN CODE	ROOM DESIGN CODE	TOTAL ROOMS	NET SQ FT	STUDENT STATIONS
00363	AUDIO VISUAL STORAGE	2	1,063	0
00364	PERIODICAL STORAGE	1	150	0
00365	CLOSED CIRCUIT TV LAB	1	1,799	0
00366	CLOSED CIRCUIT STORAGE	1	906	0
00700	INSIDE CIRCULATION	72	36,991	0
00701	COVERED WALKWAY	50	66,937	0
00702	MECHANICAL ROOM	43	10,032	0
00703	ELECTRICAL ROOM	30	3,043	0
00705	GALLERY/ART DISPLAY	1	16	0
00707	TELEPHONE EQUIPMENT/COMMUNICATION CLOSET	17	1,449	0
00803	INSTRUCTIONAL DARKROOM	1	133	0
00805	KILN	1	118	0
00806	REFERENCE	1	156	0
00807	VOCATIONAL EQUIPMENT STORAGE	1	201	0
00808	MATERIAL STORAGE	78	7,808	0
00810	MATERIAL STORAGE (LARGE)	8	4,905	0
00812	PROJECT STORAGE	2	301	0
00813	STUDENT STORAGE	1	56	0
00814	STUDENT RESTROOM (BOTH SEXES)	13	1,229	0
00815	STUDENT RESTROOM (MALE)	25	3,720	0
00816	STUDENT RESTROOM (FEMALE)	25	3,860	0
00819	STAFF RESTROOM (MALE)	10	428	0
00820	STAFF RESTROOM (FEMALE)	10	426	0
00821	STAFF RESTROOM (BOTH SEXES)	5	218	0
00822	PUBLIC USE RESTROOM (MALE)	4	906	0
00823	PUBLIC USE RESTROOM (FEMALE)	4	945	0
00827	ELEVATOR (PASSENGER/HANDICAPPED)	3	166	0
00831	MUSIC PRACTICE ROOM	2	187	0
00832	INSTRUMENT STORAGE	1	520	0
00833	ROBE STORAGE	1	131	0
00840	VOCATIONAL RELATED CLASSROOM	2	1,320	20



## FLORIDA INVENTORY OF SCHOOL HOUSES (FISH)

### FLORIDA DEPARTMENT OF EDUCATION EDUCATIONAL FACILITIES AGENCY NSF/STUDENT STATIONS SUMMARY REPORT

District : 6 - BROWARD COUNTY SCHOOL DISTRICT

DESIGN CODE	ROOM DESIGN CODE	TOTAL ROOMS	NET SQ FT	STUDENT STATIONS
00843	LAUNDRY (HOME ECONOMICS)	1	45	0
00845	OBSERVATION BOOTH (HOME ECONOMICS)	1	89	0
00847	VOCATIONAL FLAMMABLE STORAGE	1	129	0
00849	VOCATIONAL PROJECT STORAGE	3	990	0
00850	VOCATIONAL TOOL STORAGE (SMALL)	1	200	0
00852	VOCATIONAL TECHNOLOGY RESOURCE CENTER	1	766	0
	TOTALS :	839	418,791	3,133
TOTALS FOR SELECTED DISTRICTS :		839	418,791	3,133

2.3.2 FISH Inventory

**FLORIDA INVENTORY OF SCHOOL HOUSES (FISH)**  
**FACILITY INVENTORY REPORT**



ORGANIZATION: 6-BROWARD COUNTY SCHOOL DISTRICT  
FACILITY: SOUTH BROWARD SENIOR HIGH  
FACILITY USE: 7-SENIOR HIGH

DISTRICT: 6 BROWARD COUNTY SCHOOL DISTRICT  
FACILITY: 11-A SOUTH BROWARD SENIOR HIGH

Primary Use: SENIOR HIGH      Grades Housed: 09 - 12      DOE Validation Date:

Capital Outlay Classification: SCHOOL RECOMMENDED FOR CONTINUED USE

MASTER SCHOOL ID

MSID	Name	Status
171	SOUTH BROWARD HIGH SCHOOL	Default

CAPITAL OUTLAY FTE

Year: 2010 / 2011					
PK: 0.00	01: 0.00	03: 0.00	05: 0.00	07: 0.00	09: 538.94
KG: 0.00	02: 0.00	04: 0.00	06: 0.00	08: 0.00	10: 565.00
					11: 447.32
					12: 451.35
					Total: 2002.61

SCHOOL CAPACITY

SCHOOL CAPACITY	YEAR ROUND CAPACITY	UTILIZATION FACTOR	PRIMARY USE
2,288	2,746	0.95	SENIOR HIGH

# FLORIDA INVENTORY OF SCHOOL HOUSES (FISH) FACILITY INVENTORY REPORT



<b>PARCEL: 12</b>	
1901 N FEDERAL HIGHWAY HOLLYWOOD, FL 33020	
Parking: DEVELOPED	Owner: SCHOOL BOARD
Athletic: INCLUDED WITH SITE	Water: PUBLIC
Sewage: PUBLIC	Plan: CAMPUS
Landscape: DEVELOPED	Playground: INCLUDED WITH SITE
Date Acquired: 1/1/1947	Fire: 5
	Police: CITY
	Drainage: INADEQUATE
	Acreege: 25.00
	Lease Expiration Date:

**DISTRICT: 6 BROWARD COUNTY SCHOOL DISTRICT**  
**FACILITY: 11-A SOUTH BROWARD SENIOR HIGH**  
**BUILDING: 1 - Building Number: 00001**

Owner: SCHOOL BOARD	Light: ADEQUATE	Cooling: CENTRAL
Use: SENIOR HIGH	Mech Vent: ADEQUATE	Heat Source: ELECTRIC
Year Constructed: 1948	Artificial Lighting: SHIELDED FLORESCENT	Heat Distribution: CENTRAL HOT AIR
Year Modified:	Educational TV: FIXED SERVICE TRANSMITTER/RECEIVER	Heat Capacity: ADEQUATE
Average Age NSF: 1948	Intercom: TWO-WAY COMPLETE	Walls: STUCCO
Relocatable Units: 0	Telephone: PARTIAL SYSTEM	Struct Comp: COMBINATION OF 1-3
Stories: 2		Corridor: SINGLE OUTSIDE

ROOM	NET SQ FT	DESIGN CODE	DESCRIPTION	STU STA	FLR LOC	FLOOR COVER	YEAR CONST	CONDITION	BLDG	PAR	FAC
001	552	700	INSIDE CIRCULATION	0	01	COMPOSITION TILE	1948	SATISFACTORY	1	12	11
001D	434	700	INSIDE CIRCULATION	0	01	COMPOSITION TILE	1948	SATISFACTORY	1	12	11
001H	434	700	INSIDE CIRCULATION	0	01	COMPOSITION TILE	1948	SATISFACTORY	1	12	11

Report Date: 6/25/2012 11:27:11 AM

Page 2 of 68

# FLORIDA INVENTORY OF SCHOOL HOUSES (FISH)

## FACILITY INVENTORY REPORT



001J	434	700	INSIDE CIRCULATION	0	01	1948	SATISFACTORY	1	12	11
001K	434	700	INSIDE CIRCULATION	0	01	1948	SATISFACTORY	1	12	11
100	4000	701	COVERED WALKWAY	0	01	1948	SATISFACTORY	1	12	11
100A	3390	701	COVERED WALKWAY	0	01	1948	SATISFACTORY	1	12	11
101	359	304	RECEPTION AREA	0	01	1948	SATISFACTORY	1	12	11
101A	277	303	SECRETARIAL SPACE	0	01	1948	SATISFACTORY	1	12	11
101B	146	301	ASSISTANT PRINCIPAL/OTHER OFFICE	0	01	1948	SATISFACTORY	1	12	11
101C	119	302	BOOKKEEPING OFFICE	0	01	1948	SATISFACTORY	1	12	11
101D	126	309	VAULT/STUDENT RECORDS	0	01	1948	SATISFACTORY	1	12	11
101E	274	308	GENERAL SCHOOL STORAGE	0	01	1948	SATISFACTORY	1	12	11
101F	132	302	BOOKKEEPING OFFICE	0	01	1948	SATISFACTORY	1	12	11
101G	119	303	SECRETARIAL SPACE	0	01	1948	SATISFACTORY	1	12	11
101H	218	300	PRINCIPAL/DIRECTOR OFFICE	0	01	1948	SATISFACTORY	1	12	11
101J	367	306	CONFERENCE ROOM	0	01	1948	SATISFACTORY	1	12	11
101K	369	312	COMPUTER AREA	0	01	1948	SATISFACTORY	1	12	11
101L	16	331	CUSTODIAL SERVICE CLOSET	0	01	1948	SATISFACTORY	1	12	11
101M	649	305	PRODUCTION WORKROOM	0	01	1948	SATISFACTORY	1	12	11
101N	39	820	STAFF RESTROOM (FEMALE)	0	01	1948	SATISFACTORY	1	12	11
101P	39	819	STAFF RESTROOM (MALE)	0	01	1948	SATISFACTORY	1	12	11
101Q	151	314	ITINERANT OFFICE	0	01	1948	SATISFACTORY	1	12	11
101R	328	303	SECRETARIAL SPACE	0	01	1948	SATISFACTORY	1	12	11
101T	121	314	ITINERANT OFFICE	0	01	1948	SATISFACTORY	1	12	11
101U	198	306	CONFERENCE ROOM	0	01	1948	SATISFACTORY	1	12	11
101V	150	301	ASSISTANT PRINCIPAL/OTHER OFFICE	0	01	1948	SATISFACTORY	1	12	11

Report Date: 6/25/2012 11:27:11 AM

Page 3 of 68

# FLORIDA INVENTORY OF SCHOOL HOUSES (FISH)

## FACILITY INVENTORY REPORT



101W	144	301	ASSISTANT PRINCIPAL/OTHER OFFICE	0	01	CARPET	1948	SATISFACTORY	1	12	11
102	315	304	RECEPTION AREA	0	01	COMPOSITION TILE	1948	SATISFACTORY	1	12	11
102A	152	301	ASSISTANT PRINCIPAL/OTHER OFFICE	0	01	CARPET	1948	SATISFACTORY	1	12	11
102B	109	302	BOOKKEEPING OFFICE	0	01	CARPET	1948	SATISFACTORY	1	12	11
103	58	703	ELECTRICAL ROOM	0	01	CONCRETE	1948	SATISFACTORY	1	12	11
104	93	707	TELEPHONE EQUIPMENT/COMMUNICATION CLOSET	0	01	CONCRETE	1948	SATISFACTORY	1	12	11
105	184	702	MECHANICAL ROOM	0	01	CONCRETE	1948	SATISFACTORY	1	12	11
106	68	702	MECHANICAL ROOM	0	01	CONCRETE	1948	SATISFACTORY	1	12	11
001E	200	700	INSIDE CIRCULATION	0	02	COMPOSITION TILE	1948	SATISFACTORY	1	12	11
001F	735	700	INSIDE CIRCULATION	0	02	COMPOSITION TILE	1948	SATISFACTORY	1	12	11
001G	175	700	INSIDE CIRCULATION	0	02	COMPOSITION TILE	1948	SATISFACTORY	1	12	11
110	245	304	RECEPTION AREA	0	02	COMPOSITION TILE	1948	SATISFACTORY	1	12	11
110A	152	301	ASSISTANT PRINCIPAL/OTHER OFFICE	0	02	CARPET	1948	SATISFACTORY	1	12	11
110B	167	315	TEACHER PLANNING OFFICE	0	02	COMPOSITION TILE	1948	SATISFACTORY	1	12	11
110D	140	301	ASSISTANT PRINCIPAL/OTHER OFFICE	0	02	CARPET	1948	SATISFACTORY	1	12	11
110G	142	301	ASSISTANT PRINCIPAL/OTHER OFFICE	0	02	CARPET	1948	SATISFACTORY	1	12	11
111	180	308	GENERAL SCHOOL STORAGE	0	02	COMPOSITION TILE	1948	SATISFACTORY	1	12	11
112	1329	211	PRACTICAL BUSINESS LAB	21	02	COMPOSITION TILE	1948	SATISFACTORY	1	12	11
112A	98	315	TEACHER PLANNING OFFICE	0	02	COMPOSITION TILE	1948	SATISFACTORY	1	12	11
112B	117	808	MATERIAL STORAGE	0	02	COMPOSITION TILE	1948	SATISFACTORY	1	12	11
113	53	819	STAFF RESTROOM (MALE)	0	02	CERAMIC TILE	1948	SATISFACTORY	1	12	11
114	53	820	STAFF RESTROOM (FEMALE)	0	02	CERAMIC TILE	1948	SATISFACTORY	1	12	11
115	368	315	TEACHER PLANNING OFFICE	0	02	COMPOSITION TILE	1948	SATISFACTORY	1	12	11

# FLORIDA INVENTORY OF SCHOOL HOUSES (FISH)

## FACILITY INVENTORY REPORT



116	195	702	MECHANICAL ROOM	0	02	COMPOSITION TILE	1948	SATISFACTORY	1	12	11	
												Satisfactory
	Square Feet	Student Stations	Square Feet	Student Stations	Square Feet	Student Stations	Square Feet	Student Stations	Square Feet	Student Stations	Square Feet	Student Stations
Permanent	19,267	21	0	0	0	0	0	0	0	0	0	0
TOTAL	19,267	21	0	0	0	0	0	0	0	0	0	0

Report Date: 6/25/2012 11:27:11 AM

Page 5 of 68

# FLORIDA INVENTORY OF SCHOOL HOUSES (FISH)

## FACILITY INVENTORY REPORT



**DISTRICT: 6 BROWARD COUNTY SCHOOL DISTRICT**  
**FACILITY: 11-A SOUTH BROWARD SENIOR HIGH**  
**BUILDING: 2 - Building Number 00002**

Owner: SCHOOL BOARD	Light: ADEQUATE	Cooling: CENTRAL
Use: SENIOR HIGH	Mech Vent: ADEQUATE	Heat Source: ELECTRIC
Year Constructed: 1948	Artificial Lighting: INDIRECT LIGHTING	Heat Distribution: CENTRAL HOT AIR
Year Modified:	Educational TV: FIXED SERVICE TRANSMITTER/RECEIVER	Heat Capacity: ADEQUATE
Average Age NSF: 1948	Intercom: TWO-WAY COMPLETE	Walls: STUCCO
Relocatable Units: 0	Telephone: PARTIAL SYSTEM	Struct Comp: COMBINATION OF 1-3
Stories: 2		Corridor: SINGLE OUTSIDE

ROOM	NET SQ FT	DESIGN CODE	DESCRIPTION	STU STA	FLR LOC	FLOOR COVER	YEAR CONST	CONDITION	BLDG	PAR	FAC
020	880	700	INSIDE CIRCULATION	0	01	COMPOSITION TILE	1948	SATISFACTORY	2	12	11
200	3500	701	COVERED WALKWAY	0	01	CONCRETE	1948	SATISFACTORY	2	12	11
200A	1200	701	COVERED WALKWAY	0	01	CONCRETE	1948	SATISFACTORY	2	12	11
201	1960	370	LOBBY	0	01	CARPET	1948	SATISFACTORY	2	12	11
202	47	372	TICKET BOOTH	0	01	COMPOSITION TILE	1948	SATISFACTORY	2	12	11
203	138	703	ELECTRICAL ROOM	0	01	CONCRETE	1948	SATISFACTORY	2	12	11
204	226	702	MECHANICAL ROOM	0	01	CONCRETE	1948	SATISFACTORY	2	12	11
205	25	331	CUSTODIAL SERVICE CLOSET	0	01	CERAMIC TILE	1948	SATISFACTORY	2	12	11
206	525	822	PUBLIC USE RESTROOM (MALE)	0	01	CERAMIC TILE	1948	SATISFACTORY	2	12	11
207	500	823	PUBLIC USE RESTROOM (FEMALE)	0	01	CERAMIC TILE	1948	SATISFACTORY	2	12	11
208	8946	360	AUDITORIUM	0	01	CARPET	1948	SATISFACTORY	2	12	11
208A	3007	363	STAGE	0	01	WOOD	1948	SATISFACTORY	2	12	11

Report Date: 6/25/2012 11:27:11 AM

Page 6 of 68



# FLORIDA INVENTORY OF SCHOOL HOUSES (FISH)

## FACILITY INVENTORY REPORT



Room ID	Room Description	Year	Condition	Material	Count	Notes
206B	STAGE STORAGE	1948	SATISFACTORY	COMPOSITION TILE	2	
206C	STAGE DRESSING ROOM (FEMALE)	1948	SATISFACTORY	COMPOSITION TILE	2	
206D	STUDENT RESTROOM (FEMALE)	1948	SATISFACTORY	COMPOSITION TILE	2	
206E	STAGE STORAGE	1948	SATISFACTORY	COMPOSITION TILE	2	
206F	STAGE DRESSING ROOM (MALE)	1948	SATISFACTORY	COMPOSITION TILE	2	
206G	STUDENT RESTROOM (MALE)	1948	SATISFACTORY	CERAMIC TILE	2	
206H	CUSTODIAL SERVICE CLOSET	1948	SATISFACTORY	CERAMIC TILE	2	
206J	INSIDE CIRCULATION	1948	SATISFACTORY	COMPOSITION TILE	2	
206K	STAGE	1948	SATISFACTORY	CARPET	2	
202A	CONTROL BOOTH/PROJECTION ROOM	1948	SATISFACTORY	COMPOSITION TILE	2	
206L	MECHANICAL ROOM	1948	SATISFACTORY	CONCRETE	2	
206M	MECHANICAL ROOM	1948	SATISFACTORY	CONCRETE	2	

	Satisfactory		Unsatisfactory		Failed Standards		Scheduled For Replacement	
	Square Feet	Student Stations	Square Feet	Student Stations	Square Feet	Student Stations	Square Feet	Student Stations
Permanent	24,705	0	0	0	0	0	0	0
TOTAL	24,705	0	0	0	0	0	0	0

# FLORIDA INVENTORY OF SCHOOL HOUSES (FISH)

## FACILITY INVENTORY REPORT



**DISTRICT: 6 BROWARD COUNTY SCHOOL DISTRICT**

**FACILITY: 11-A SOUTH BROWARD SENIOR HIGH**

**BUILDING: 3 - Building Number 00003**

Owner: SCHOOL BOARD	Light: ADEQUATE	Cooling: CENTRAL
Use: SENIOR HIGH	Mech Vent: ADEQUATE	Heat Source: ELECTRIC
Year Constructed: 2001	Artificial Lighting: SHIELDED FLORESCENT	Heat Distribution: CENTRAL HOT AIR
Year Modified:	Educational TV: CLOSED CIRCUIT	Heat Capacity: ADEQUATE
Average Age NSF: 2001	Intercom: TWO WAY COMPLETE	Walls: STUCCO
Relocatable Units: 0	Telephone: COMPLETE TO ALL ROOMS	Struct Comp: COMBINATION OF 1-3
Stories: 3		Corridor: DOUBLE INSIDE

ROOM	NET SQ FT	DESIGN CODE	DESCRIPTION	STU STA	FLR LOC	FLOOR COVER	YEAR CONST	CONDITION	BLDG	PAR	FAC
003	1168	700	INSIDE CIRCULATION	0	01	COMPOSITION TILE	2001	SATISFACTORY	3	12	11
003A	780	700	INSIDE CIRCULATION	0	01	COMPOSITION TILE	2001	SATISFACTORY	3	12	11
003B	700	700	INSIDE CIRCULATION	0	01	COMPOSITION TILE	2001	SATISFACTORY	3	12	11
003C	400	700	INSIDE CIRCULATION	0	01	COMPOSITION TILE	2001	SATISFACTORY	3	12	11
003E	56	827	ELEVATOR (PASSENGER/HANDICAPPED)	0	01	COMPOSITION TILE	2001	SATISFACTORY	3	12	11
003J	400	700	INSIDE CIRCULATION	0	01	COMPOSITION TILE	2001	SATISFACTORY	3	12	11
300	1200	701	COVERED WALKWAY	0	01	CONCRETE	2001	SATISFACTORY	3	12	11
301	373	304	RECEPTION AREA	0	01	COMPOSITION TILE	2001	SATISFACTORY	3	12	11
301A	150	303	SECRETARIAL SPACE	0	01	COMPOSITION TILE	2001	SATISFACTORY	3	12	11
301B	145	301	ASSISTANT PRINCIPAL/OTHER OFFICE	0	01	CARPET	2001	SATISFACTORY	3	12	11
301C	132	301	ASSISTANT PRINCIPAL/OTHER OFFICE	0	01	COMPOSITION TILE	2001	SATISFACTORY	3	12	11
301D	337	309	VAULT/STUDENT RECORDS	0	01	COMPOSITION TILE	2001	SATISFACTORY	3	12	11

Report Date: 6/25/2012 11:27:11 AM

Page 8 of 66

# FLORIDA INVENTORY OF SCHOOL HOUSES (FISH)

## FACILITY INVENTORY REPORT



301E	145	301	ASSISTANT PRINCIPAL/OTHER OFFICE	0	01	CARPET	2001	SATISFACTORY	3	12	11
301F	146	301	ASSISTANT PRINCIPAL/OTHER OFFICE	0	01	CARPET	2001	SATISFACTORY	3	12	11
301G	224	306	CONFERENCE ROOM	0	01	CARPET	2001	SATISFACTORY	3	12	11
301H	145	301	ASSISTANT PRINCIPAL/OTHER OFFICE	0	01	CARPET	2001	SATISFACTORY	3	12	11
301J	48	820	STAFF RESTROOM (FEMALE)	0	01	CERAMIC TILE	2001	SATISFACTORY	3	12	11
301K	48	819	STAFF RESTROOM (MALE)	0	01	CERAMIC TILE	2001	SATISFACTORY	3	12	11
301L	145	302	BOOKKEEPING OFFICE	0	01	CARPET	2001	SATISFACTORY	3	12	11
301M	144	302	BOOKKEEPING OFFICE	0	01	CARPET	2001	SATISFACTORY	3	12	11
301N	475	303	SECRETARIAL SPACE	0	01	COMPOSITION TILE	2001	SATISFACTORY	3	12	11
301P	104	808	MATERIAL STORAGE	0	01	COMPOSITION TILE	2001	SATISFACTORY	3	12	11
301Q	121	301	ASSISTANT PRINCIPAL/OTHER OFFICE	0	01	CARPET	2001	SATISFACTORY	3	12	11
301R	149	301	ASSISTANT PRINCIPAL/OTHER OFFICE	0	01	CARPET	2001	SATISFACTORY	3	12	11
301S	115	314	ITINERANT OFFICE	0	01	CARPET	2001	SATISFACTORY	3	12	11
301T	556	308	GENERAL SCHOOL STORAGE	0	01	COMPOSITION TILE	2001	SATISFACTORY	3	12	11
301U	60	808	MATERIAL STORAGE	0	01	COMPOSITION TILE	2001	SATISFACTORY	3	12	11
302	207	815	STUDENT RESTROOM (MALE)	0	01	CERAMIC TILE	2001	SATISFACTORY	3	12	11
303	30	331	CUSTODIAL SERVICE CLOSET	0	01	CERAMIC TILE	2001	SATISFACTORY	3	12	11
304	214	816	STUDENT RESTROOM (FEMALE)	0	01	CERAMIC TILE	2001	SATISFACTORY	3	12	11
305	185	308	GENERAL SCHOOL STORAGE	0	01	COMPOSITION TILE	2001	SATISFACTORY	3	12	11
306	1113	3	SENIOR HIGH CLASSROOM (9-12)	25	01	COMPOSITION TILE	2001	SATISFACTORY	3	12	11
306A	174	315	TEACHER PLANNING OFFICE	0	01	COMPOSITION TILE	2001	SATISFACTORY	3	12	11
306B	286	810	MATERIAL STORAGE (LARGE)	0	01	COMPOSITION TILE	2001	SATISFACTORY	3	12	11
306C	220	306	CONFERENCE ROOM	0	01	COMPOSITION TILE	2001	SATISFACTORY	3	12	11
306D	400	810	MATERIAL STORAGE (LARGE)	0	01	COMPOSITION TILE	2001	SATISFACTORY	3	12	11

# FLORIDA INVENTORY OF SCHOOL HOUSES (FISH)

## FACILITY INVENTORY REPORT



307	206	702	MECHANICAL ROOM	0	01	CONCRETE	2001	SATISFACTORY	3	12	11
308	3220	246	LARGE INDUSTRIAL LAB	16	01	CONCRETE	2001	SATISFACTORY	3	12	11
308A	199	808	MATERIAL STORAGE	0	01	CONCRETE	2001	SATISFACTORY	3	12	11
308B	313	849	VOCATIONAL PROJECT STORAGE	0	01	CONCRETE	2001	SATISFACTORY	3	12	11
308C	399	810	MATERIAL STORAGE (LARGE)	0	01	CONCRETE	2001	SATISFACTORY	3	12	11
308D	129	847	VOCATIONAL FLAMMABLE STORAGE	0	01	CONCRETE	2001	SATISFACTORY	3	12	11
308F	811	701	COVERED WALKWAY	0	01	CONCRETE	2001	SATISFACTORY	3	12	11
309	96	808	MATERIAL STORAGE	0	01	COMPOSITION TILE	2001	SATISFACTORY	3	12	11
310	656	840	VOCATIONAL RELATED CLASSROOM	0	01	COMPOSITION TILE	2001	SATISFACTORY	3	12	11
311	74	703	ELECTRICAL ROOM	0	01	CONCRETE	2001	SATISFACTORY	3	12	11
312	56	707	TELEPHONE EQUIPMENT/COMMUNICATION CLOSET	0	01	COMPOSITION TILE	2001	SATISFACTORY	3	12	11
314	240	702	MECHANICAL ROOM	0	01	CONCRETE	2001	SATISFACTORY	3	12	11
003D	1200	700	INSIDE CIRCULATION	0	02	COMPOSITION TILE	2001	SATISFACTORY	3	12	11
003G	500	700	INSIDE CIRCULATION	0	02	COMPOSITION TILE	2001	SATISFACTORY	3	12	11
003H	484	700	INSIDE CIRCULATION	0	02	COMPOSITION TILE	2001	SATISFACTORY	3	12	11
320	234	815	STUDENT RESTROOM (MALE)	0	02	CERAMIC TILE	2001	SATISFACTORY	3	12	11
321	30	331	CUSTODIAL SERVICE CLOSET	0	02	CERAMIC TILE	2001	SATISFACTORY	3	12	11
322	210	816	STUDENT RESTROOM (FEMALE)	0	02	CERAMIC TILE	2001	SATISFACTORY	3	12	11
323	169	308	GENERAL SCHOOL STORAGE	0	02	COMPOSITION TILE	2001	SATISFACTORY	3	12	11
324	1633	221	PRACTICAL DISTRIBUTIVE LAB	24	02	COMPOSITION TILE	2001	SATISFACTORY	3	12	11
324A	122	808	MATERIAL STORAGE	0	02	COMPOSITION TILE	2001	SATISFACTORY	3	12	11
324B	94	315	TEACHER PLANNING OFFICE	0	02	COMPOSITION TILE	2001	SATISFACTORY	3	12	11
325	752	3	SENIOR HIGH CLASSROOM (8-12)	25	02	COMPOSITION TILE	2001	SATISFACTORY	3	12	11

# FLORIDA INVENTORY OF SCHOOL HOUSES (FISH)

## FACILITY INVENTORY REPORT



325A	84	806	MATERIAL STORAGE	0	02	COMPOSITION TILE	2001	SATISFACTORY	3	12	11
326	156	703	ELECTRICAL ROOM	0	02	CONCRETE	2001	SATISFACTORY	3	12	11
327	788	3	SENIOR HIGH CLASSROOM (9-12)	25	02	COMPOSITION TILE	2001	SATISFACTORY	3	12	11
327A	95	806	MATERIAL STORAGE	0	02	COMPOSITION TILE	2001	SATISFACTORY	3	12	11
328	752	3	SENIOR HIGH CLASSROOM (9-12)	25	02	COMPOSITION TILE	2001	SATISFACTORY	3	12	11
328A	82	806	MATERIAL STORAGE	0	02	COMPOSITION TILE	2001	SATISFACTORY	3	12	11
329	779	3	SENIOR HIGH CLASSROOM (9-12)	25	02	COMPOSITION TILE	2001	SATISFACTORY	3	12	11
329A	90	806	MATERIAL STORAGE	0	02	COMPOSITION TILE	2001	SATISFACTORY	3	12	11
330	754	3	SENIOR HIGH CLASSROOM (9-12)	25	02	COMPOSITION TILE	2001	SATISFACTORY	3	12	11
330A	91	806	MATERIAL STORAGE	0	02	COMPOSITION TILE	2001	SATISFACTORY	3	12	11
331	51	707	TELEPHONE EQUIPMENT/COMMUNICATION CLOSET	0	02	COMPOSITION TILE	2001	SATISFACTORY	3	12	11
332	216	702	MECHANICAL ROOM	0	02	CONCRETE	2001	SATISFACTORY	3	12	11
333	779	3	SENIOR HIGH CLASSROOM (9-12)	25	02	COMPOSITION TILE	2001	SATISFACTORY	3	12	11
333A	90	806	MATERIAL STORAGE	0	02	COMPOSITION TILE	2001	SATISFACTORY	3	12	11
334	737	3	SENIOR HIGH CLASSROOM (9-12)	25	02	COMPOSITION TILE	2001	SATISFACTORY	3	12	11
334A	31	806	MATERIAL STORAGE	0	02	COMPOSITION TILE	2001	SATISFACTORY	3	12	11
003F	1200	700	INSIDE CIRCULATION	0	03	COMPOSITION TILE	2001	SATISFACTORY	3	12	11
003K	484	700	INSIDE CIRCULATION	0	03	COMPOSITION TILE	2001	SATISFACTORY	3	12	11
003L	500	700	INSIDE CIRCULATION	0	03	COMPOSITION TILE	2001	SATISFACTORY	3	12	11
340	234	815	STUDENT RESTROOM (MALE)	0	03	CERAMIC TILE	2001	SATISFACTORY	3	12	11
341	30	331	CUSTODIAL SERVICE CLOSET	0	03	CERAMIC TILE	2001	SATISFACTORY	3	12	11
342	210	816	STUDENT RESTROOM (FEMALE)	0	03	CERAMIC TILE	2001	SATISFACTORY	3	12	11
343	169	308	GENERAL SCHOOL STORAGE	0	03	COMPOSITION TILE	2001	SATISFACTORY	3	12	11

# FLORIDA INVENTORY OF SCHOOL HOUSES (FISH)

## FACILITY INVENTORY REPORT



344	854	12	SENIOR HIGH SKILLS LAB (9-12)	25	03	COMPOSITION TILE	2001	SATISFACTORY	3	12	11
344A	92	808	MATERIAL STORAGE	0	03	COMPOSITION TILE	2001	SATISFACTORY	3	12	11
345	765	3	SENIOR HIGH CLASSROOM (9-12)	25	03	COMPOSITION TILE	2001	SATISFACTORY	3	12	11
345A	122	808	MATERIAL STORAGE	0	03	COMPOSITION TILE	2001	SATISFACTORY	3	12	11
346	752	3	SENIOR HIGH CLASSROOM (9-12)	25	03	COMPOSITION TILE	2001	SATISFACTORY	3	12	11
346A	84	808	MATERIAL STORAGE	0	03	COMPOSITION TILE	2001	SATISFACTORY	3	12	11
347	156	703	ELECTRICAL ROOM	0	03	CONCRETE	2001	SATISFACTORY	3	12	11
348	788	3	SENIOR HIGH CLASSROOM (9-12)	25	03	COMPOSITION TILE	2001	SATISFACTORY	3	12	11
348A	95	808	MATERIAL STORAGE	0	03	COMPOSITION TILE	2001	SATISFACTORY	3	12	11
349	752	3	SENIOR HIGH CLASSROOM (9-12)	25	03	COMPOSITION TILE	2001	SATISFACTORY	3	12	11
349A	82	808	MATERIAL STORAGE	0	03	COMPOSITION TILE	2001	SATISFACTORY	3	12	11
350	779	3	SENIOR HIGH CLASSROOM (9-12)	25	03	COMPOSITION TILE	2001	SATISFACTORY	3	12	11
350A	90	808	MATERIAL STORAGE	0	03	COMPOSITION TILE	2001	SATISFACTORY	3	12	11
351	754	3	SENIOR HIGH CLASSROOM (9-12)	25	03	COMPOSITION TILE	2001	SATISFACTORY	3	12	11
351A	91	808	MATERIAL STORAGE	0	03	COMPOSITION TILE	2001	SATISFACTORY	3	12	11
352	51	707	TELEPHONE EQUIPMENT/COMMUNICATION CLOSET	0	03	COMPOSITION TILE	2001	SATISFACTORY	3	12	11
353	216	702	MECHANICAL ROOM	0	03	CONCRETE	2001	SATISFACTORY	3	12	11
354	779	3	SENIOR HIGH CLASSROOM (9-12)	25	03	COMPOSITION TILE	2001	SATISFACTORY	3	12	11
354A	90	808	MATERIAL STORAGE	0	03	COMPOSITION TILE	2001	SATISFACTORY	3	12	11
355	737	3	SENIOR HIGH CLASSROOM (9-12)	25	03	COMPOSITION TILE	2001	SATISFACTORY	3	12	11

**FLORIDA INVENTORY OF SCHOOL HOUSES (FISH)**  
**FACILITY INVENTORY REPORT**



355A	91	806	MATERIAL STORAGE	0	03	COMPOSITION TILE	2001	SATISFACTORY	3	12	11
	Square Feet	Student Stations	Square Feet	Student Stations	Square Feet	Student Stations	Square Feet	Student Stations	Square Feet	Student Stations	
Permanent	39,754	465	0	0	0	0	0	0	0	0	
TOTAL	39,754	465	0	0	0	0	0	0	0	0	

Report Date: 6/25/2012 11:27:11 AM

Page 13 of 68

# FLORIDA INVENTORY OF SCHOOL HOUSES (FISH)

## FACILITY INVENTORY REPORT



**DISTRICT: 6 BROWARD COUNTY SCHOOL DISTRICT**

**FACILITY: 11-A SOUTH BROWARD SENIOR HIGH**

**BUILDING: 4 - Building Number 00004**

Owner: SCHOOL BOARD	Light: ADEQUATE	Cooling: CENTRAL
Use: SENIOR HIGH	Mech Vent: ADEQUATE	Heat Source: ELECTRIC
Year Constructed: 2001	Artificial Lighting: SHIELDED FLORESCENT	Heat Distribution: CENTRAL HOT AIR
Year Modified:	Educational TV: CLOSED CIRCUIT	Heat Capacity: ADEQUATE
Average Age NSF: 2001	Intercom: TWO WAY COMPLETE	Walls: STUCCO
Relocatable Units: 0	Telephone: COMPLETE TO ALL ROOMS	Struct Comp: COMBINATION OF 1-3
Stones: 3		Corridor: DOUBLE INSIDE

ROOM	NET SQ FT	DESIGN CODE	DESCRIPTION	STU STA	FLR LOC	FLOOR COVER	YEAR CONST	CONDITION	BLDG	PAR	FAC
004	400	700	INSIDE CIRCULATION	0	01	COMPOSITION TILE	2001	SATISFACTORY	4	12	11
004A	163	700	INSIDE CIRCULATION	0	01	COMPOSITION TILE	2001	SATISFACTORY	4	12	11
004B	800	700	INSIDE CIRCULATION	0	01	COMPOSITION TILE	2001	SATISFACTORY	4	12	11
400	2530	701	COVERED WALKWAY	0	01	CONCRETE	2001	SATISFACTORY	4	12	11
401	1428	22	SENIOR HIGH SCIENCE DEMO (9-12)	25	01	COMPOSITION TILE	2001	SATISFACTORY	4	12	11
402	1427	22	SENIOR HIGH SCIENCE DEMO (9-12)	25	01	COMPOSITION TILE	2001	SATISFACTORY	4	12	11
403	1226	810	MATERIAL STORAGE (LARGE)	0	01	COMPOSITION TILE	2001	SATISFACTORY	4	12	11
404	1448	22	SENIOR HIGH SCIENCE DEMO (9-12)	25	01	COMPOSITION TILE	2001	SATISFACTORY	4	12	11
405	176	702	MECHANICAL ROOM	0	01	CONCRETE	2001	SATISFACTORY	4	12	11
406	65	703	ELECTRICAL ROOM	0	01	CONCRETE	2001	SATISFACTORY	4	12	11
407	38	331	CUSTODIAL SERVICE CLOSET	0	01	CERAMIC TILE	2001	SATISFACTORY	4	12	11



# FLORIDA INVENTORY OF SCHOOL HOUSES (FISH)

## FACILITY INVENTORY REPORT



406	53	707	TELEPHONE EQUIPMENT/COMMUNICATION CLOSET	0	01	COMPOSITION TILE	2001	SATISFACTORY	4	12	11
409	1451	22	SENIOR HIGH SCIENCE DEMO (9-12)	25	01	COMPOSITION TILE	2001	SATISFACTORY	4	12	11
410	410	315	TEACHER PLANNING OFFICE	0	01	COMPOSITION TILE	2001	SATISFACTORY	4	12	11
004C	1900	700	INSIDE CIRCULATION	0	02	COMPOSITION TILE	2001	SATISFACTORY	4	12	11
420	246	702	MECHANICAL ROOM	0	02	CONCRETE	2001	SATISFACTORY	4	12	11
422	758	3	SENIOR HIGH CLASSROOM (9-12)	25	02	COMPOSITION TILE	2001	SATISFACTORY	4	12	11
422A	91	808	MATERIAL STORAGE	0	02	COMPOSITION TILE	2001	SATISFACTORY	4	12	11
423	1784	251	PRACTICAL HEALTH LAB	24	02	COMPOSITION TILE	2001	SATISFACTORY	4	12	11
423A	96	315	TEACHER PLANNING OFFICE	0	02	COMPOSITION TILE	2001	SATISFACTORY	4	12	11
423B	124	808	MATERIAL STORAGE	0	02	COMPOSITION TILE	2001	SATISFACTORY	4	12	11
424	757	3	SENIOR HIGH CLASSROOM (9-12)	25	02	COMPOSITION TILE	2001	SATISFACTORY	4	12	11
424A	91	808	MATERIAL STORAGE	0	02	COMPOSITION TILE	2001	SATISFACTORY	4	12	11
425	1683	251	PRACTICAL HEALTH LAB	24	02	COMPOSITION TILE	2001	SATISFACTORY	4	12	11
425A	96	315	TEACHER PLANNING OFFICE	0	02	COMPOSITION TILE	2001	SATISFACTORY	4	12	11
425B	132	808	MATERIAL STORAGE	0	02	COMPOSITION TILE	2001	SATISFACTORY	4	12	11
426	757	3	SENIOR HIGH CLASSROOM (9-12)	25	02	COMPOSITION TILE	2001	SATISFACTORY	4	12	11
426A	91	808	MATERIAL STORAGE	0	02	COMPOSITION TILE	2001	SATISFACTORY	4	12	11
427	758	3	SENIOR HIGH CLASSROOM (9-12)	25	02	COMPOSITION TILE	2001	SATISFACTORY	4	12	11
427A	91	808	MATERIAL STORAGE	0	02	COMPOSITION TILE	2001	SATISFACTORY	4	12	11
428	57	707	TELEPHONE EQUIPMENT/COMMUNICATION CLOSET	0	02	COMPOSITION TILE	2001	SATISFACTORY	4	12	11
429	138	816	STUDENT RESTROOM (FEMALE)	0	02	CERAMIC TILE	2001	SATISFACTORY	4	12	11
430	38	331	CUSTODIAL SERVICE CLOSET	0	02	CERAMIC TILE	2001	SATISFACTORY	4	12	11
431	163	815	STUDENT RESTROOM (MALE)	0	02	CERAMIC TILE	2001	SATISFACTORY	4	12	11

# FLORIDA INVENTORY OF SCHOOL HOUSES (FISH)

## FACILITY INVENTORY REPORT



433	266	315	TEACHER PLANNING OFFICE	0	02	COMPOSITION TILE	2001	SATISFACTORY	4	12	11
004E	1900	700	INSIDE CIRCULATION	0	03	COMPOSITION TILE	2001	SATISFACTORY	4	12	11
440	169	702	MECHANICAL ROOM	0	03	CONCRETE	2001	SATISFACTORY	4	12	11
441	1784	211	PRACTICAL BUSINESS LAB	24	03	COMPOSITION TILE	2001	SATISFACTORY	4	12	11
441A	96	315	TEACHER PLANNING OFFICE	0	03	COMPOSITION TILE	2001	SATISFACTORY	4	12	11
441B	124	808	MATERIAL STORAGE	0	03	COMPOSITION TILE	2001	SATISFACTORY	4	12	11
442	758	3	SENIOR HIGH CLASSROOM (9-12)	25	03	COMPOSITION TILE	2001	SATISFACTORY	4	12	11
442A	91	808	MATERIAL STORAGE	0	03	COMPOSITION TILE	2001	SATISFACTORY	4	12	11
443	757	3	SENIOR HIGH CLASSROOM (9-12)	25	03	COMPOSITION TILE	2001	SATISFACTORY	4	12	11
443A	91	808	MATERIAL STORAGE	0	03	COMPOSITION TILE	2001	SATISFACTORY	4	12	11
444	1784	211	PRACTICAL BUSINESS LAB	24	03	COMPOSITION TILE	2001	SATISFACTORY	4	12	11
444A	96	315	TEACHER PLANNING OFFICE	0	03	COMPOSITION TILE	2001	SATISFACTORY	4	12	11
444B	132	808	MATERIAL STORAGE	0	03	COMPOSITION TILE	2001	SATISFACTORY	4	12	11
445	757	3	SENIOR HIGH CLASSROOM (9-12)	25	03	COMPOSITION TILE	2001	SATISFACTORY	4	12	11
445A	91	808	MATERIAL STORAGE	0	03	COMPOSITION TILE	2001	SATISFACTORY	4	12	11
446	758	3	SENIOR HIGH CLASSROOM (9-12)	25	03	COMPOSITION TILE	2001	SATISFACTORY	4	12	11
446A	91	808	MATERIAL STORAGE	0	03	COMPOSITION TILE	2001	SATISFACTORY	4	12	11
447	85	703	ELECTRICAL ROOM	0	03	CONCRETE	2001	SATISFACTORY	4	12	11
448	138	816	STUDENT RESTROOM (FEMALE)	0	03	CERAMIC TILE	2001	SATISFACTORY	4	12	11
449	21	331	CUSTODIAL SERVICE CLOSET	0	03	CERAMIC TILE	2001	SATISFACTORY	4	12	11
450	163	815	STUDENT RESTROOM (MALE)	0	03	CERAMIC TILE	2001	SATISFACTORY	4	12	11

**FLORIDA INVENTORY OF SCHOOL HOUSES (FISH)**  
**FACILITY INVENTORY REPORT**



	452	216	315	TEACHER PLANNING OFFICE	0	03	COMPOSITION TILE	2001	SATISFACTORY	4	12	11
	Square Feet	Student Stations	Square Feet	Student Stations	Square Feet	Student Stations	Square Feet	Student Stations	Square Feet	Student Stations	Square Feet	Student Stations
Permanent	31,844	396	0	0	0	0	0	0	0	0	0	0
TOTAL	31,844	396	0	0	0	0	0	0	0	0	0	0

Report Date: 6/25/2012 11:27:11 AM

Page 17 of 68

# FLORIDA INVENTORY OF SCHOOL HOUSES (FISH)

## FACILITY INVENTORY REPORT



**DISTRICT: 6 BROWARD COUNTY SCHOOL DISTRICT**

**FACILITY: 11-A SOUTH BROWARD SENIOR HIGH**

**BUILDING: 5 - Building Number 00005**

Owner: SCHOOL BOARD	Light: ADEQUATE	Cooling: CENTRAL
Use: SENIOR HIGH	Mech Vent: ADEQUATE	Heat Source: ELECTRIC
Year Constructed: 1993	Artificial Lighting: SHIELDED FLORESCENT	Heat Distribution: CENTRAL HOT AIR
Year Modified:	Educational TV: FIXED SERVICE TRANSMITTER/RECEIVER	Heat Capacity: ADEQUATE
Average Age NSF: 1993	Intercom: TWO WAY COMPLETE	Walls: STUCCO
Relocatable Units: 0	Telephone: PARTIAL SYSTEM	Struct Comp: COMBINATION OF 1-3
Stones: 1		Corridor: SINGLE OUTSIDE

ROOM	NET SQ FT	DESIGN CODE	DESCRIPTION	STU STA	FLR LOC	FLOOR COVER	YEAR CONST	CONDITION	BLDG	PAR	FAC
050A	288	700	INSIDE CIRCULATION	0	01	CARPET	1993	SATISFACTORY	5	12	11
050B	80	700	INSIDE CIRCULATION	0	01	CARPET	1993	SATISFACTORY	5	12	11
500	1000	701	COVERED WALKWAY	0	01	CONCRETE	1993	SATISFACTORY	5	12	11
500A	3350	701	COVERED WALKWAY	0	01	CONCRETE	1993	SATISFACTORY	5	12	11
501	6862	380	LIBRARY (READING ROOM/STACKS)	0	01	CARPET	1993	SATISFACTORY	5	12	11
501A	194	301	ASSISTANT PRINCIPAL/OTHER OFFICE	0	01	CARPET	1993	SATISFACTORY	5	12	11
501B	202	306	CONFERENCE ROOM	0	01	CARPET	1993	SATISFACTORY	5	12	11
501C	191	306	CONFERENCE ROOM	0	01	CARPET	1993	SATISFACTORY	5	12	11
501D	913	362	PROFESSIONAL LIBRARY	0	01	COMPOSITION TILE	1993	SATISFACTORY	5	12	11
501E	42	700	INSIDE CIRCULATION	0	01	COMPOSITION TILE	1993	SATISFACTORY	5	12	11
501F	82	316	TEACHER LOUNGE/DINING	0	01	COMPOSITION TILE	1993	SATISFACTORY	5	12	11
501G	110	702	MECHANICAL ROOM	0	01	COMPOSITION TILE	1993	SATISFACTORY	5	12	11

Report Date: 6/25/2012 11:27:11 AM

Page 18 of 68

# FLORIDA INVENTORY OF SCHOOL HOUSES (FISH)

## FACILITY INVENTORY REPORT



501H	1012	381	MEDIA TECHNICAL PROCESSING	0	01	COMPOSITION TILE	1993	SATISFACTORY	5	12	11
501J	185	301	ASSISTANT PRINCIPAL/OTHER OFFICE	0	01	COMPOSITION TILE	1993	SATISFACTORY	5	12	11
501K	186	381	MEDIA TECHNICAL PROCESSING	0	01	COMPOSITION TILE	1993	SATISFACTORY	5	12	11
501L	150	384	PERIODICAL STORAGE	0	01	COMPOSITION TILE	1993	SATISFACTORY	5	12	11
501M	290	381	MEDIA TECHNICAL PROCESSING	0	01	COMPOSITION TILE	1993	SATISFACTORY	5	12	11
501N	38	820	STAFF RESTROOM (FEMALE)	0	01	CERAMIC TILE	1993	SATISFACTORY	5	12	11
501P	38	819	STAFF RESTROOM (MALE)	0	01	CERAMIC TILE	1993	SATISFACTORY	5	12	11
501S	31	331	CUSTODIAL SERVICE CLOSET	0	01	CERAMIC TILE	1993	SATISFACTORY	5	12	11
502	462	700	INSIDE CIRCULATION	0	01	COMPOSITION TILE	1993	SATISFACTORY	5	12	11
502A	235	310	SCHOOL STORE	0	01	COMPOSITION TILE	1993	SATISFACTORY	5	12	11
502B	32	331	CUSTODIAL SERVICE CLOSET	0	01	CERAMIC TILE	1993	SATISFACTORY	5	12	11
502C	152	815	STUDENT RESTROOM (MALE)	0	01	CERAMIC TILE	1993	SATISFACTORY	5	12	11
502D	228	816	STUDENT RESTROOM (FEMALE)	0	01	CERAMIC TILE	1993	SATISFACTORY	5	12	11
503	863	383	AUDIO VISUAL STORAGE	0	01	COMPOSITION TILE	1993	SATISFACTORY	5	12	11
503A	200	383	AUDIO VISUAL STORAGE	0	01	COMPOSITION TILE	1993	SATISFACTORY	5	12	11
504	71	372	TICKET BOOTH	0	01	COMPOSITION TILE	1993	SATISFACTORY	5	12	11
505	84	315	TEACHER PLANNING OFFICE	0	01	CARPET	1993	SATISFACTORY	5	12	11
506	348	306	CONFERENCE ROOM	0	01	CARPET	1993	SATISFACTORY	5	12	11
506A	250	315	TEACHER PLANNING OFFICE	0	01	COMPOSITION TILE	1993	SATISFACTORY	5	12	11
507	154	816	STUDENT RESTROOM (FEMALE)	0	01	CERAMIC TILE	1993	SATISFACTORY	5	12	11
508	54	331	CUSTODIAL SERVICE CLOSET	0	01	CERAMIC TILE	1993	SATISFACTORY	5	12	11
509	187	815	STUDENT RESTROOM (MALE)	0	01	CERAMIC TILE	1993	SATISFACTORY	5	12	11
510	1799	385	CLOSED CIRCUIT TV LAB	0	01	CARPET	1993	SATISFACTORY	5	12	11
510A	906	386	CLOSED CIRCUIT STORAGE	0	01	COMPOSITION TILE	1993	SATISFACTORY	5	12	11

Report Date: 6/25/2012 11:27:11 AM

Page 19 of 68

# FLORIDA INVENTORY OF SCHOOL HOUSES (FISH)

## FACILITY INVENTORY REPORT



511	179	702	MECHANICAL ROOM	0	01	CONCRETE	1993	SATISFACTORY	5	12	11
512	355	703	ELECTRICAL ROOM	0	01	CONCRETE	1993	SATISFACTORY	5	12	11
513	403	703	ELECTRICAL ROOM	0	01	CONCRETE	1993	SATISFACTORY	5	12	11
514	1560	702	MECHANICAL ROOM	0	01	CONCRETE	1993	SATISFACTORY	5	12	11
514A	432	702	MECHANICAL ROOM	0	01	CONCRETE	1993	SATISFACTORY	5	12	11
514B	89	707	TELEPHONE EQUIPMENT/COMMUNICATION CLOSET	0	01	CONCRETE	1993	SATISFACTORY	5	12	11
515	331	707	TELEPHONE EQUIPMENT/COMMUNICATION CLOSET	0	01	COMPOSITION TILE	1993	SATISFACTORY	5	12	11
516	131	707	TELEPHONE EQUIPMENT/COMMUNICATION CLOSET	0	01	CONCRETE	1993	SATISFACTORY	5	12	11

	Satisfactory		Unsatisfactory		Failed Standards		Scheduled For Replacement	
	Square Feet	Student Stations	Square Feet	Student Stations	Square Feet	Student Stations	Square Feet	Student Stations
Permanent	24,769	0	0	0	0	0	0	0
TOTAL	24,769	0	0	0	0	0	0	0

# FLORIDA INVENTORY OF SCHOOL HOUSES (FISH)

## FACILITY INVENTORY REPORT



**DISTRICT: 6 BROWARD COUNTY SCHOOL DISTRICT**  
**FACILITY: 11-A SOUTH BROWARD SENIOR HIGH**  
**BUILDING: 6 - Building Number 00006**

Owner: SCHOOL BOARD	Light: ADEQUATE	Cooling: CENTRAL
Use: SENIOR HIGH	Mech Vent: ADEQUATE	Heat Source: ELECTRIC
Year Constructed: 1948	Artificial Lighting: SHIELDED FLORESCENT	Heat Distribution: CENTRAL HOT WATER
Year Modified:	Educational TV: FIXED SERVICE RECEIVER	Heat Capacity: ADEQUATE
Average Age NSF: 1948	Intercom: TWO-WAY COMPLETE	Walls: STUCCO
Relocatable Units: 0	Telephone: NONE	Struct Comp: COMBINATION OF 1-3
Stones: 2		Corridor: SINGLE OUTSIDE

ROOM	NET SQ FT	DESIGN CODE	DESCRIPTION	STU STA	FLR LOC	FLOOR COVER	YEAR CONST	CONDITION	BLDG	PAR	FAC
006	54	370	LOBBY	0	01	CONCRETE	1948	SATISFACTORY	6	12	11
006A	165	701	COVERED WALKWAY	0	01	CONCRETE	1948	SATISFACTORY	6	12	11
006B	42	827	ELEVATOR (PASSENGER/HANDICAPPED)	0	01	OTHER	1948	SATISFACTORY	6	12	11
006C	1385	810	MATERIAL STORAGE (LARGE)	0	01	COMPOSITION TILE	1948	SATISFACTORY	6	12	11
006D	38	700	INSIDE CIRCULATION	0	01	COMPOSITION TILE	1948	SATISFACTORY	6	12	11
006E	880	700	INSIDE CIRCULATION	0	01	COMPOSITION TILE	1948	SATISFACTORY	6	12	11
600	1700	701	COVERED WALKWAY	0	01	CONCRETE	1948	SATISFACTORY	6	12	11
601	172	702	MECHANICAL ROOM	0	01	CONCRETE	1948	SATISFACTORY	6	12	11
601A	49	703	ELECTRICAL ROOM	0	01	CONCRETE	1948	SATISFACTORY	6	12	11
601B	33	331	CUSTODIAL SERVICE CLOSET	0	01	CONCRETE	1948	SATISFACTORY	6	12	11
602	50	815	STUDENT RESTROOM (MALE)	0	01	CERAMIC TILE	1948	SATISFACTORY	6	12	11
603	50	816	STUDENT RESTROOM (FEMALE)	0	01	CERAMIC TILE	1948	SATISFACTORY	6	12	11

Report Date: 6/25/2012 11:27:11 AM

Page 21 of 68

# FLORIDA INVENTORY OF SCHOOL HOUSES (FISH)

## FACILITY INVENTORY REPORT



604	1449	23	SENIOR HIGH SCIENCE LAB (8-12)	25	01	1948	SATISFACTORY	6	12	11
605	530	315	TEACHER PLANNING OFFICE	0	01	1948	SATISFACTORY	6	12	11
605A	120	315	TEACHER PLANNING OFFICE	0	01	1948	SATISFACTORY	6	12	11
606	108	707	TELEPHONE EQUIPMENT/COMMUNICATION CLOSET	0	01	1948	SATISFACTORY	6	12	11
607	506	810	MATERIAL STORAGE (LARGE)	0	01	1948	SATISFACTORY	6	12	11
607A	125	808	MATERIAL STORAGE	0	01	1948	SATISFACTORY	6	12	11
607B	75	808	MATERIAL STORAGE	0	01	1948	SATISFACTORY	6	12	11
608	1449	23	SENIOR HIGH SCIENCE LAB (8-12)	25	01	1948	SATISFACTORY	6	12	11
609	275	810	MATERIAL STORAGE (LARGE)	0	01	1948	SATISFACTORY	6	12	11
610	425	40	RESOURCE ROOM	0	01	1948	SATISFACTORY	6	12	11
611	1440	23	SENIOR HIGH SCIENCE LAB (8-12)	25	01	1948	SATISFACTORY	6	12	11
612	1040	3	SENIOR HIGH CLASSROOM (9-12)	25	01	1948	SATISFACTORY	6	12	11
613	100	703	ELECTRICAL ROOM	0	01	1948	SATISFACTORY	6	12	11
614	138	306	CONFERENCE ROOM	0	01	1948	SATISFACTORY	6	12	11
006F	186	700	INSIDE CIRCULATION	0	02	1948	SATISFACTORY	6	12	11
006G	1335	700	INSIDE CIRCULATION	0	02	1948	SATISFACTORY	6	12	11
006H	900	700	INSIDE CIRCULATION	0	02	1948	SATISFACTORY	6	12	11
006J	900	700	INSIDE CIRCULATION	0	02	1948	SATISFACTORY	6	12	11
615	1449	22	SENIOR HIGH SCIENCE DEMO (8-12)	25	02	1948	SATISFACTORY	6	12	11
616	1449	22	SENIOR HIGH SCIENCE DEMO (8-12)	25	02	1948	SATISFACTORY	6	12	11
617	1449	22	SENIOR HIGH SCIENCE DEMO (8-12)	25	02	1948	SATISFACTORY	6	12	11
618	125	808	MATERIAL STORAGE	0	02	1948	SATISFACTORY	6	12	11
619	115	703	ELECTRICAL ROOM	0	02	1948	SATISFACTORY	6	12	11



# FLORIDA INVENTORY OF SCHOOL HOUSES (FISH)

## FACILITY INVENTORY REPORT



Item ID	Room Number	Room Name	Count	Material	Year	Condition	Count	Material	Year
619A	702	MECHANICAL ROOM	0	CONCRETE	1948	SATISFACTORY	6	CONCRETE	1948
620	3	SENIOR HIGH CLASSROOM (8-12)	25	COMPOSITION TILE	1948	SATISFACTORY	6	COMPOSITION TILE	1948
621	1440	SENIOR HIGH SCIENCE DEMO (8-12)	25	COMPOSITION TILE	1948	SATISFACTORY	6	COMPOSITION TILE	1948
622	767	SENIOR HIGH CLASSROOM (8-12)	25	COMPOSITION TILE	1948	SATISFACTORY	6	COMPOSITION TILE	1948
623	105	CUSTODIAL SERVICE CLOSET	0	CONCRETE	1948	SATISFACTORY	6	CONCRETE	1948
623A	702	MECHANICAL ROOM	0	CONCRETE	1948	SATISFACTORY	6	CONCRETE	1948

	Satisfactory		Unsatisfactory		Failed Standards		Scheduled For Replacement	
	Square Feet	Student Stations	Square Feet	Student Stations	Square Feet	Student Stations	Square Feet	Student Stations
Permanent	23,650	250	0	0	0	0	0	0
TOTAL	23,650	250	0	0	0	0	0	0

# FLORIDA INVENTORY OF SCHOOL HOUSES (FISH)

## FACILITY INVENTORY REPORT



**DISTRICT: 6 BROWARD COUNTY SCHOOL DISTRICT**

**FACILITY: 11-A SOUTH BROWARD SENIOR HIGH**

**BUILDING: 7 - Building Number 00007**

Owner: SCHOOL BOARD	Light: ADEQUATE	Cooling: CENTRAL
Use: SENIOR HIGH	Mech Vent: ADEQUATE	Heat Source: ELECTRIC
Year Constructed: 2001	Artificial Lighting: SHIELDED FLORESCENT	Heat Distribution: CENTRAL HOT AIR
Year Modified:	Educational TV: CLOSED CIRCUIT	Heat Capacity: ADEQUATE
Average Age NSF: 2001	Intercom: TWO-WAY COMPLETE	Walls: STUCCO
Relocatable Units: 0	Telephone: COMPLETE TO ALL ROOMS	Struct Comp: COMBINATION OF 1-3
Stones: 3		Corridor: DOUBLE INSIDE

ROOM	NET SQ FT	DESIGN CODE	DESCRIPTION	STU STA	FLR LOC	FLOOR COVER	YEAR CONST	CONDITION	BLDG	PAR	FAC
007	306	700	INSIDE CIRCULATION	0	01	COMPOSITION TILE	2001	SATISFACTORY	7	12	11
007A	800	700	INSIDE CIRCULATION	0	01	COMPOSITION TILE	2001	SATISFACTORY	7	12	11
007B	800	700	INSIDE CIRCULATION	0	01	COMPOSITION TILE	2001	SATISFACTORY	7	12	11
007C	600	700	INSIDE CIRCULATION	0	01	COMPOSITION TILE	2001	SATISFACTORY	7	12	11
007D	70	827	ELEVATOR (PASSENGER/HANDICAPPED)	0	01	COMPOSITION TILE	2001	SATISFACTORY	7	12	11
007E	1500	700	INSIDE CIRCULATION	0	01	COMPOSITION TILE	2001	SATISFACTORY	7	12	11
007F	800	700	INSIDE CIRCULATION	0	01	COMPOSITION TILE	2001	SATISFACTORY	7	12	11
007M	800	700	INSIDE CIRCULATION	0	01	COMPOSITION TILE	2001	SATISFACTORY	7	12	11
007N	1800	700	INSIDE CIRCULATION	0	01	COMPOSITION TILE	2001	SATISFACTORY	7	12	11
700	1824	701	COVERED WALKWAY	0	01	CONCRETE	2001	SATISFACTORY	7	12	11
700A	616	701	COVERED WALKWAY	0	01	CONCRETE	2001	SATISFACTORY	7	12	11
700F	500	701	COVERED WALKWAY	0	01	CONCRETE	2001	SATISFACTORY	7	12	11

Report Date: 6/25/2012 11:27:11 AM

Page 24 of 68

# FLORIDA INVENTORY OF SCHOOL HOUSES (FISH)

## FACILITY INVENTORY REPORT



701	4204	234	LARGE HOME ECONOMICS LAB	25	01	COMPOSITION TILE	2001	SATISFACTORY	7	12	11
701A	89	845	OBSERVATION BOOTH (HOME ECONOMICS)	0	01	COMPOSITION TILE	2001	SATISFACTORY	7	12	11
701B	56	813	STUDENT STORAGE	0	01	COMPOSITION TILE	2001	SATISFACTORY	7	12	11
701C	149	808	MATERIAL STORAGE	0	01	COMPOSITION TILE	2001	SATISFACTORY	7	12	11
701E	73	815	STUDENT RESTROOM (MALE)	0	01	CERAMIC TILE	2001	SATISFACTORY	7	12	11
701F	45	843	LAUNDRY (HOME ECONOMICS)	0	01	COMPOSITION TILE	2001	SATISFACTORY	7	12	11
701G	73	816	STUDENT RESTROOM (FEMALE)	0	01	CERAMIC TILE	2001	SATISFACTORY	7	12	11
701H	99	315	TEACHER PLANNING OFFICE	0	01	COMPOSITION TILE	2001	SATISFACTORY	7	12	11
701J	766	852	VOCATIONAL TECHNOLOGY RESOURCE CENTER	0	01	COMPOSITION TILE	2001	SATISFACTORY	7	12	11
701K	45	814	STUDENT RESTROOM (BOTH SEXES)	0	01	CERAMIC TILE	2001	SATISFACTORY	7	12	11
702	123	702	MECHANICAL ROOM	0	01	CONCRETE	2001	SATISFACTORY	7	12	11
703	83	703	ELECTRICAL ROOM	0	01	CONCRETE	2001	SATISFACTORY	7	12	11
704	59	331	CUSTODIAL SERVICE CLOSET	0	01	CERAMIC TILE	2001	SATISFACTORY	7	12	11
705	296	702	MECHANICAL ROOM	0	01	CONCRETE	2001	SATISFACTORY	7	12	11
706	500	65	E S E RESOURCE	0	01	COMPOSITION TILE	2001	SATISFACTORY	7	12	11
706A	57	816	STUDENT RESTROOM (FEMALE)	0	01	CERAMIC TILE	2001	SATISFACTORY	7	12	11
706B	56	815	STUDENT RESTROOM (MALE)	0	01	CERAMIC TILE	2001	SATISFACTORY	7	12	11
706C	129	301	ASSISTANT PRINCIPAL/OTHER OFFICE	0	01	COMPOSITION TILE	2001	SATISFACTORY	7	12	11
706D	121	306	CONFERENCE ROOM	0	01	COMPOSITION TILE	2001	SATISFACTORY	7	12	11
707	31	334	CUSTODIAL EQUIPMENT STORAGE	0	01	CONCRETE	2001	SATISFACTORY	7	12	11
708	743	61	E S E PART-TIME	15	01	COMPOSITION TILE	2001	SATISFACTORY	7	12	11
709	746	3	SENIOR HIGH CLASSROOM (9-12)	25	01	COMPOSITION TILE	2001	SATISFACTORY	7	12	11
709A	89	808	MATERIAL STORAGE	0	01	COMPOSITION TILE	2001	SATISFACTORY	7	12	11

# FLORIDA INVENTORY OF SCHOOL HOUSES (FISH)

## FACILITY INVENTORY REPORT



710	745	3	SENIOR HIGH CLASSROOM (9-12)	25	01	COMPOSITION TILE	2001	SATISFACTORY	7	12	11
710A	89	808	MATERIAL STORAGE	0	01	COMPOSITION TILE	2001	SATISFACTORY	7	12	11
711	274	304	RECEPTION AREA	0	01	COMPOSITION TILE	2001	SATISFACTORY	7	12	11
711A	120	314	ITINERANT OFFICE	0	01	CARPET	2001	SATISFACTORY	7	12	11
711B	150	307	CLINIC	0	01	COMPOSITION TILE	2001	SATISFACTORY	7	12	11
711C	85	815	STUDENT RESTROOM (MALE)	0	01	CERAMIC TILE	2001	SATISFACTORY	7	12	11
711D	148	302	BOOKKEEPING OFFICE	0	01	CARPET	2001	SATISFACTORY	7	12	11
711E	158	307	CLINIC	0	01	COMPOSITION TILE	2001	SATISFACTORY	7	12	11
711F	80	816	STUDENT RESTROOM (FEMALE)	0	01	CERAMIC TILE	2001	SATISFACTORY	7	12	11
712	75	703	ELECTRICAL ROOM	0	01	CONCRETE	2001	SATISFACTORY	7	12	11
713	256	702	MECHANICAL ROOM	0	01	CONCRETE	2001	SATISFACTORY	7	12	11
714	69	702	MECHANICAL ROOM	0	01	CONCRETE	2001	SATISFACTORY	7	12	11
715	1527	52	ART - SENIOR HIGH	29	01	COMPOSITION TILE	2001	SATISFACTORY	7	12	11
715A	188	808	MATERIAL STORAGE	0	01	COMPOSITION TILE	2001	SATISFACTORY	7	12	11
715B	153	812	PROJECT STORAGE	0	01	COMPOSITION TILE	2001	SATISFACTORY	7	12	11
715C	133	803	INSTRUCTIONAL DARKROOM	0	01	COMPOSITION TILE	2001	SATISFACTORY	7	12	11
715D	300	315	TEACHER PLANNING OFFICE	0	01	COMPOSITION TILE	2001	SATISFACTORY	7	12	11
715E	39	819	STAFF RESTROOM (MALE)	0	01	CERAMIC TILE	2001	SATISFACTORY	7	12	11
715F	39	820	STAFF RESTROOM (FEMALE)	0	01	CERAMIC TILE	2001	SATISFACTORY	7	12	11
715G	1200	701	COVERED WALKWAY	0	01	CONCRETE	2001	SATISFACTORY	7	12	11
716	206	815	STUDENT RESTROOM (MALE)	0	01	CERAMIC TILE	2001	SATISFACTORY	7	12	11
717	22	331	CUSTODIAL SERVICE CLOSET	0	01	CERAMIC TILE	2001	SATISFACTORY	7	12	11
718	218	816	STUDENT RESTROOM (FEMALE)	0	01	CERAMIC TILE	2001	SATISFACTORY	7	12	11
719	306	315	TEACHER PLANNING OFFICE	0	01	COMPOSITION TILE	2001	SATISFACTORY	7	12	11

Report Date: 6/25/2012 11:27:11 AM

Page 26 of 68

# FLORIDA INVENTORY OF SCHOOL HOUSES (FISH)

## FACILITY INVENTORY REPORT



719A	161	366	TEXTBOOK STORAGE	0	01	COMPOSITION TILE	2001	SATISFACTORY	7	12	11
720	750	3	SENIOR HIGH CLASSROOM (9-12)	25	01	COMPOSITION TILE	2001	SATISFACTORY	7	12	11
720A	91	808	MATERIAL STORAGE	0	01	COMPOSITION TILE	2001	SATISFACTORY	7	12	11
721	757	3	SENIOR HIGH CLASSROOM (9-12)	25	01	COMPOSITION TILE	2001	SATISFACTORY	7	12	11
721A	91	808	MATERIAL STORAGE	0	01	COMPOSITION TILE	2001	SATISFACTORY	7	12	11
722	77	707	TELEPHONE EQUIPMENT/COMMUNICATION CLOSET	0	01	COMPOSITION TILE	2001	SATISFACTORY	7	12	11
723	757	3	SENIOR HIGH CLASSROOM (9-12)	25	01	COMPOSITION TILE	2001	SATISFACTORY	7	12	11
723A	91	808	MATERIAL STORAGE	0	01	COMPOSITION TILE	2001	SATISFACTORY	7	12	11
724	44	820	STAFF RESTROOM (FEMALE)	0	01	CERAMIC TILE	2001	SATISFACTORY	7	12	11
725	757	3	SENIOR HIGH CLASSROOM (9-12)	25	01	COMPOSITION TILE	2001	SATISFACTORY	7	12	11
725A	91	808	MATERIAL STORAGE	0	01	COMPOSITION TILE	2001	SATISFACTORY	7	12	11
726	44	819	STAFF RESTROOM (MALE)	0	01	CERAMIC TILE	2001	SATISFACTORY	7	12	11
727	909	12	SENIOR HIGH SKILLS LAB (9-12)	25	01	COMPOSITION TILE	2001	SATISFACTORY	7	12	11
727A	93	808	MATERIAL STORAGE	0	01	COMPOSITION TILE	2001	SATISFACTORY	7	12	11
728	757	3	SENIOR HIGH CLASSROOM (9-12)	25	01	COMPOSITION TILE	2001	SATISFACTORY	7	12	11
728A	91	808	MATERIAL STORAGE	0	01	COMPOSITION TILE	2001	SATISFACTORY	7	12	11
729	1760	231	PRACTICAL HOME ECONOMICS LAB	24	01	COMPOSITION TILE	2001	SATISFACTORY	7	12	11
729A	124	808	MATERIAL STORAGE	0	01	COMPOSITION TILE	2001	SATISFACTORY	7	12	11
729B	127	315	TEACHER PLANNING OFFICE	0	01	COMPOSITION TILE	2001	SATISFACTORY	7	12	11
730	758	3	SENIOR HIGH CLASSROOM (9-12)	25	01	COMPOSITION TILE	2001	SATISFACTORY	7	12	11
730A	91	808	MATERIAL STORAGE	0	01	COMPOSITION TILE	2001	SATISFACTORY	7	12	11
731	1457	52	ART - SENIOR HIGH	27	01	COMPOSITION TILE	2001	SATISFACTORY	7	12	11
731A	155	808	MATERIAL STORAGE	0	01	COMPOSITION TILE	2001	SATISFACTORY	7	12	11

# FLORIDA INVENTORY OF SCHOOL HOUSES (FISH)

## FACILITY INVENTORY REPORT



731B	148	812	PROJECT STORAGE	0	01	COMPOSITION TILE	2001	SATISFACTORY	7	12	11
731C	118	805	KILN	0	01	COMPOSITION TILE	2001	SATISFACTORY	7	12	11
731D	16	705	GALLERY/ART DISPLAY	0	01	COMPOSITION TILE	2001	SATISFACTORY	7	12	11
007G	308	700	INSIDE CIRCULATION	0	02	COMPOSITION TILE	2001	SATISFACTORY	7	12	11
007H	1500	700	INSIDE CIRCULATION	0	02	COMPOSITION TILE	2001	SATISFACTORY	7	12	11
700B	1824	701	COVERED WALKWAY	0	02	CONCRETE	2001	SATISFACTORY	7	12	11
700C	616	701	COVERED WALKWAY	0	02	CONCRETE	2001	SATISFACTORY	7	12	11
740	1964	241	SMALL TECHNOLOGY LAB	25	02	CERAMIC TILE	2001	SATISFACTORY	7	12	11
740A	127	702	MECHANICAL ROOM	0	02	CONCRETE	2001	SATISFACTORY	7	12	11
740B	664	840	VOCATIONAL RELATED CLASSROOM	20	02	COMPOSITION TILE	2001	SATISFACTORY	7	12	11
740C	201	807	VOCATIONAL EQUIPMENT STORAGE	0	02	COMPOSITION TILE	2001	SATISFACTORY	7	12	11
740D	112	315	TEACHER PLANNING OFFICE	0	02	COMPOSITION TILE	2001	SATISFACTORY	7	12	11
740E	110	331	CUSTODIAL SERVICE CLOSET	0	02	CERAMIC TILE	2001	SATISFACTORY	7	12	11
740F	139	808	MATERIAL STORAGE	0	02	COMPOSITION TILE	2001	SATISFACTORY	7	12	11
740G	91	700	INSIDE CIRCULATION	0	02	CERAMIC TILE	2001	SATISFACTORY	7	12	11
740H	40	815	STUDENT RESTROOM (MALE)	0	02	CERAMIC TILE	2001	SATISFACTORY	7	12	11
740J	40	816	STUDENT RESTROOM (FEMALE)	0	02	CERAMIC TILE	2001	SATISFACTORY	7	12	11
741	83	707	TELEPHONE EQUIPMENT/COMMUNICATION CLOSET	0	02	COMPOSITION TILE	2001	SATISFACTORY	7	12	11
742	59	331	CUSTODIAL SERVICE CLOSET	0	02	CERAMIC TILE	2001	SATISFACTORY	7	12	11
743	222	702	MECHANICAL ROOM	0	02	CONCRETE	2001	SATISFACTORY	7	12	11
744	746	3	SENIOR HIGH CLASSROOM (8-12)	25	02	COMPOSITION TILE	2001	SATISFACTORY	7	12	11
744A	67	808	MATERIAL STORAGE	0	02	COMPOSITION TILE	2001	SATISFACTORY	7	12	11
745	745	3	SENIOR HIGH CLASSROOM (8-12)	25	02	COMPOSITION TILE	2001	SATISFACTORY	7	12	11

# FLORIDA INVENTORY OF SCHOOL HOUSES (FISH)

## FACILITY INVENTORY REPORT



745A	91	808	MATERIAL STORAGE	0	02	COMPOSITION TILE	2001	SATISFACTORY	7	12	11
746	746	3	SENIOR HIGH CLASSROOM (8-12)	25	02	COMPOSITION TILE	2001	SATISFACTORY	7	12	11
746A	89	808	MATERIAL STORAGE	0	02	COMPOSITION TILE	2001	SATISFACTORY	7	12	11
747	745	3	SENIOR HIGH CLASSROOM (8-12)	25	02	COMPOSITION TILE	2001	SATISFACTORY	7	12	11
747A	90	808	MATERIAL STORAGE	0	02	COMPOSITION TILE	2001	SATISFACTORY	7	12	11
748	180	304	RECEPTION AREA	0	02	COMPOSITION TILE	2001	SATISFACTORY	7	12	11
748A	118	314	ITINERANT OFFICE	0	02	CARPET	2001	SATISFACTORY	7	12	11
748B	158	302	BOOKKEEPING OFFICE	0	02	CARPET	2001	SATISFACTORY	7	12	11
749	75	703	ELECTRICAL ROOM	0	02	CONCRETE	2001	SATISFACTORY	7	12	11
750	256	702	MECHANICAL ROOM	0	02	CONCRETE	2001	SATISFACTORY	7	12	11
751	1560	211	PRACTICAL BUSINESS LAB	24	02	COMPOSITION TILE	2001	SATISFACTORY	7	12	11
751A	129	808	MATERIAL STORAGE	0	02	COMPOSITION TILE	2001	SATISFACTORY	7	12	11
751B	104	315	TEACHER PLANNING OFFICE	0	02	COMPOSITION TILE	2001	SATISFACTORY	7	12	11
752	206	815	STUDENT RESTROOM (MALE)	0	02	CERAMIC TILE	2001	SATISFACTORY	7	12	11
753	22	331	CUSTODIAL SERVICE CLOSET	0	02	CERAMIC TILE	2001	SATISFACTORY	7	12	11
754	218	816	STUDENT RESTROOM (FEMALE)	0	02	CERAMIC TILE	2001	SATISFACTORY	7	12	11
755	811	315	TEACHER PLANNING OFFICE	0	02	COMPOSITION TILE	2001	SATISFACTORY	7	12	11
755A	287	388	TEXTBOOK STORAGE	0	02	COMPOSITION TILE	2001	SATISFACTORY	7	12	11
756	750	3	SENIOR HIGH CLASSROOM (9-12)	25	02	COMPOSITION TILE	2001	SATISFACTORY	7	12	11
756A	91	808	MATERIAL STORAGE	0	02	COMPOSITION TILE	2001	SATISFACTORY	7	12	11
757	757	3	SENIOR HIGH CLASSROOM (9-12)	25	02	COMPOSITION TILE	2001	SATISFACTORY	7	12	11
757A	91	808	MATERIAL STORAGE	0	02	COMPOSITION TILE	2001	SATISFACTORY	7	12	11
758	77	707	TELEPHONE EQUIPMENT/COMMUNICATION CLOSET	0	02	COMPOSITION TILE	2001	SATISFACTORY	7	12	11

# FLORIDA INVENTORY OF SCHOOL HOUSES (FISH)

## FACILITY INVENTORY REPORT



759	757	3	SENIOR HIGH CLASSROOM (9-12)	25	02	2001	SATISFACTORY	7	12	11
759A	808	808	MATERIAL STORAGE	0	02	2001	SATISFACTORY	7	12	11
760	44	820	STAFF RESTROOM (FEMALE)	0	02	2001	SATISFACTORY	7	12	11
761	757	3	SENIOR HIGH CLASSROOM (9-12)	25	02	2001	SATISFACTORY	7	12	11
761A	91	808	MATERIAL STORAGE	0	02	2001	SATISFACTORY	7	12	11
762	44	819	STAFF RESTROOM (MALE)	0	02	2001	SATISFACTORY	7	12	11
763	907	12	SENIOR HIGH SKILLS LAB (9-12)	25	02	2001	SATISFACTORY	7	12	11
763A	105	808	MATERIAL STORAGE	0	02	2001	SATISFACTORY	7	12	11
764	757	3	SENIOR HIGH CLASSROOM (9-12)	25	02	2001	SATISFACTORY	7	12	11
764A	91	808	MATERIAL STORAGE	0	02	2001	SATISFACTORY	7	12	11
765	3676	243	LARGE TECHNOLOGY LAB	24	02	2001	SATISFACTORY	7	12	11
765A	397	849	VOCATIONAL PROJECT STORAGE	0	02	2001	SATISFACTORY	7	12	11
765B	153	315	TEACHER PLANNING OFFICE	0	02	2001	SATISFACTORY	7	12	11
765C	616	3	SENIOR HIGH CLASSROOM (9-12)	25	02	2001	SATISFACTORY	7	12	11
766	758	3	SENIOR HIGH CLASSROOM (9-12)	25	02	2001	SATISFACTORY	7	12	11
766A	91	808	MATERIAL STORAGE	0	02	2001	SATISFACTORY	7	12	11
007J	308	700	INSIDE CIRCULATION	0	03	2001	SATISFACTORY	7	12	11
007K	1500	700	INSIDE CIRCULATION	0	03	2001	SATISFACTORY	7	12	11
700D	1824	701	COVERED WALKWAY	0	03	2001	SATISFACTORY	7	12	11
700E	616	701	COVERED WALKWAY	0	03	2001	SATISFACTORY	7	12	11
770	554	40	RESOURCE ROOM	0	03	2001	SATISFACTORY	7	12	11
771	1989	211	PRACTICAL BUSINESS LAB	24	03	2001	SATISFACTORY	7	12	11
771A	125	702	MECHANICAL ROOM	0	03	2001	SATISFACTORY	7	12	11
771B	271	315	TEACHER PLANNING OFFICE	0	03	2001	SATISFACTORY	7	12	11

Report Date: 6/25/2012 11:27:11 AM

Page 30 of 68



# FLORIDA INVENTORY OF SCHOOL HOUSES (FISH)

## FACILITY INVENTORY REPORT



771C	581	40	RESOURCE ROOM	0	03	COMPOSITION TILE	2001	SATISFACTORY	7	12	11
772	83	703	ELECTRICAL ROOM	0	03	CONCRETE	2001	SATISFACTORY	7	12	11
773	58	331	CUSTODIAL SERVICE CLOSET	0	03	CERAMIC TILE	2001	SATISFACTORY	7	12	11
774	222	702	MECHANICAL ROOM	0	03	CONCRETE	2001	SATISFACTORY	7	12	11
775	746	3	SENIOR HIGH CLASSROOM (9-12)	25	03	COMPOSITION TILE	2001	SATISFACTORY	7	12	11
775A	87	808	MATERIAL STORAGE	0	03	COMPOSITION TILE	2001	SATISFACTORY	7	12	11
776	745	3	SENIOR HIGH CLASSROOM (9-12)	25	03	COMPOSITION TILE	2001	SATISFACTORY	7	12	11
776A	91	808	MATERIAL STORAGE	0	03	COMPOSITION TILE	2001	SATISFACTORY	7	12	11
777	746	3	SENIOR HIGH CLASSROOM (9-12)	25	03	COMPOSITION TILE	2001	SATISFACTORY	7	12	11
777A	89	808	MATERIAL STORAGE	0	03	COMPOSITION TILE	2001	SATISFACTORY	7	12	11
778	745	3	SENIOR HIGH CLASSROOM (9-12)	25	03	COMPOSITION TILE	2001	SATISFACTORY	7	12	11
778A	90	808	MATERIAL STORAGE	0	03	COMPOSITION TILE	2001	SATISFACTORY	7	12	11
779	162	304	RECEPTION AREA	0	03	COMPOSITION TILE	2001	SATISFACTORY	7	12	11
779A	118	314	ITINERANT OFFICE	0	03	CARPET	2001	SATISFACTORY	7	12	11
779B	158	302	BOOKKEEPING OFFICE	0	03	CARPET	2001	SATISFACTORY	7	12	11
780	75	703	ELECTRICAL ROOM	0	03	CONCRETE	2001	SATISFACTORY	7	12	11
781	256	702	MECHANICAL ROOM	0	03	COMPOSITION TILE	2001	SATISFACTORY	7	12	11
782	206	815	STUDENT RESTROOM (MALE)	0	03	CERAMIC TILE	2001	SATISFACTORY	7	12	11
783	22	331	CUSTODIAL SERVICE CLOSET	0	03	CERAMIC TILE	2001	SATISFACTORY	7	12	11
784	218	816	STUDENT RESTROOM (FEMALE)	0	03	CERAMIC TILE	2001	SATISFACTORY	7	12	11
785	811	315	TEACHER PLANNING OFFICE	0	03	COMPOSITION TILE	2001	SATISFACTORY	7	12	11
785A	287	368	TEXTBOOK STORAGE	0	03	COMPOSITION TILE	2001	SATISFACTORY	7	12	11
786	750	3	SENIOR HIGH CLASSROOM (9-12)	25	03	COMPOSITION TILE	2001	SATISFACTORY	7	12	11
786A	91	808	MATERIAL STORAGE	0	03	COMPOSITION TILE	2001	SATISFACTORY	7	12	11

Report Date: 6/25/2012 11:27:11 AM

Page 31 of 68

# FLORIDA INVENTORY OF SCHOOL HOUSES (FISH)

## FACILITY INVENTORY REPORT



787	757	3	SENIOR HIGH CLASSROOM (9-12)	25	03	COMPOSITION TILE	2001	SATISFACTORY	7	12	11
787A	91	808	MATERIAL STORAGE	0	03	COMPOSITION TILE	2001	SATISFACTORY	7	12	11
788	77	707	TELEPHONE EQUIPMENT/COMMUNICATION CLOSET	0	03	COMPOSITION TILE	2001	SATISFACTORY	7	12	11
789	757	3	SENIOR HIGH CLASSROOM (9-12)	25	03	COMPOSITION TILE	2001	SATISFACTORY	7	12	11
789A	91	808	MATERIAL STORAGE	0	03	COMPOSITION TILE	2001	SATISFACTORY	7	12	11
790	44	816	STUDENT RESTROOM (FEMALE)	0	03	CERAMIC TILE	2001	SATISFACTORY	7	12	11
791	757	3	SENIOR HIGH CLASSROOM (9-12)	25	03	COMPOSITION TILE	2001	SATISFACTORY	7	12	11
791A	91	808	MATERIAL STORAGE	0	03	COMPOSITION TILE	2001	SATISFACTORY	7	12	11
792	44	815	STUDENT RESTROOM (MALE)	0	03	CERAMIC TILE	2001	SATISFACTORY	7	12	11
793	902	12	SENIOR HIGH SKILLS LAB (9-12)	25	03	COMPOSITION TILE	2001	SATISFACTORY	7	12	11
793A	105	808	MATERIAL STORAGE	0	03	COMPOSITION TILE	2001	SATISFACTORY	7	12	11
794	757	3	SENIOR HIGH CLASSROOM (9-12)	25	03	COMPOSITION TILE	2001	SATISFACTORY	7	12	11
794A	91	808	MATERIAL STORAGE	0	03	COMPOSITION TILE	2001	SATISFACTORY	7	12	11
795	902	12	SENIOR HIGH SKILLS LAB (9-12)	25	03	COMPOSITION TILE	2001	SATISFACTORY	7	12	11
795A	129	808	MATERIAL STORAGE	0	03	COMPOSITION TILE	2001	SATISFACTORY	7	12	11
796	758	3	SENIOR HIGH CLASSROOM (9-12)	25	03	COMPOSITION TILE	2001	SATISFACTORY	7	12	11
796A	91	808	MATERIAL STORAGE	0	03	COMPOSITION TILE	2001	SATISFACTORY	7	12	11
797	778	3	SENIOR HIGH CLASSROOM (9-12)	25	03	COMPOSITION TILE	2001	SATISFACTORY	7	12	11
797A	103	808	MATERIAL STORAGE	0	03	COMPOSITION TILE	2001	SATISFACTORY	7	12	11

	Satisfactory		Unsatisfactory		Failed Standards		Scheduled For Replacement	
	Square Feet	Student Stations	Square Feet	Student Stations	Square Feet	Student Stations	Square Feet	Student Stations
Permanent	84,529	1,087	0	0	0	0	0	0
TOTAL	84,529	1,087	0	0	0	0	0	0

Report Date: 6/25/2012 11:27:11 AM

# FLORIDA INVENTORY OF SCHOOL HOUSES (FISH)

## FACILITY INVENTORY REPORT



**DISTRICT: 6 BROWARD COUNTY SCHOOL DISTRICT**  
**FACILITY: 11-A SOUTH BROWARD SENIOR HIGH**  
**BUILDING: 8 - Building Number 00008**

Owner: SCHOOL BOARD	Light: ADEQUATE	Cooling: CENTRAL
Use: COMMUNITY SERVICE	Mech Vent: ADEQUATE	Heat Source: ELECTRIC
Year Constructed: 1995	Artificial Lighting: SHIELDED FLORESCENT	Heat Distribution: CENTRAL HOT AIR
Year Modified:	Educational TV: FIXED SERVICE RECEIVER	Heat Capacity: ADEQUATE
Average Age NSF: 1995	Intercom: TWO WAY COMPLETE	Walls: STUCCO
Relocatable Units: 0	Telephone: COMPLETE TO ALL ROOMS	Struct Comp: COMBINATION OF 1-3
Stones: 1		Corridor: DOUBLE INSIDE

ROOM	NET SQ FT	DESIGN CODE	DESCRIPTION	STU STA	FLR LOC	FLOOR COVER	YEAR CONST	CONDITION	BLDG	PAR	FAC
080	100	700	INSIDE CIRCULATION	0	01	COMPOSITION TILE	1995	SATISFACTORY	8	12	11
080A	50	700	INSIDE CIRCULATION	0	01	COMPOSITION TILE	1995	SATISFACTORY	8	12	11
800	300	304	RECEPTION AREA	0	01	COMPOSITION TILE	1995	SATISFACTORY	8	12	11
801	308	306	CONFERENCE ROOM	0	01	COMPOSITION TILE	1995	SATISFACTORY	8	12	11
802	40	707	TELEPHONE EQUIPMENT/COMMUNICATION CLOSET	0	01	COMPOSITION TILE	1995	SATISFACTORY	8	12	11
803	160	301	ASSISTANT PRINCIPAL/OTHER OFFICE	0	01	COMPOSITION TILE	1995	SATISFACTORY	8	12	11
804	250	301	ASSISTANT PRINCIPAL/OTHER OFFICE	0	01	COMPOSITION TILE	1995	SATISFACTORY	8	12	11
805	36	821	STAFF RESTROOM (BOTH SEXES)	0	01	CERAMIC TILE	1995	SATISFACTORY	8	12	11
806	15	308	GENERAL SCHOOL STORAGE	0	01	COMPOSITION TILE	1995	SATISFACTORY	8	12	11
807	28	331	CUSTODIAL SERVICE CLOSET	0	01	COMPOSITION TILE	1995	SATISFACTORY	8	12	11
808	55	305	PRODUCTION WORKROOM	0	01	COMPOSITION TILE	1995	SATISFACTORY	8	12	11

# FLORIDA INVENTORY OF SCHOOL HOUSES (FISH)

## FACILITY INVENTORY REPORT



Item ID	Room Number	Room Name	Quantity	Unit	Material	Year	Condition	Quantity	Unit
809	170	CLINIC	0	01	COMPOSITION TILE	1995	SATISFACTORY	8	12
809A	814	STUDENT RESTROOM (BOTH SEXES)	0	01	CERAMIC TILE	1995	SATISFACTORY	8	12
810	307	CLINIC	0	01	COMPOSITION TILE	1995	SATISFACTORY	8	12
810A	814	STUDENT RESTROOM (BOTH SEXES)	0	01	CERAMIC TILE	1995	SATISFACTORY	8	12
811	301	ASSISTANT PRINCIPAL/OTHER OFFICE	0	01	COMPOSITION TILE	1995	SATISFACTORY	8	12
811A	308	GENERAL SCHOOL STORAGE	0	01	COMPOSITION TILE	1995	SATISFACTORY	8	12
812	821	STAFF RESTROOM (BOTH SEXES)	0	01	COMPOSITION TILE	1995	SATISFACTORY	8	12
813	702	MECHANICAL ROOM	0	01	CONCRETE	1995	SATISFACTORY	8	12
814	703	ELECTRICAL ROOM	0	01	CONCRETE	1995	SATISFACTORY	8	12

	Satisfactory		Unsatisfactory		Failed Standards		Scheduled For Replacement	
	Square Feet	Student Stations	Square Feet	Student Stations	Square Feet	Student Stations	Square Feet	Student Stations
Permanent	2,038	0	0	0	0	0	0	0
TOTAL	2,038	0	0	0	0	0	0	0

# FLORIDA INVENTORY OF SCHOOL HOUSES (FISH)

## FACILITY INVENTORY REPORT



**DISTRICT: 6 BROWARD COUNTY SCHOOL DISTRICT**

**FACILITY: 11-A SOUTH BROWARD SENIOR HIGH**

**BUILDING: 9 - Building Number 00009**

Owner: SCHOOL BOARD	Light: ADEQUATE	Cooling: CENTRAL
Use: SENIOR HIGH	Mech Vent: ADEQUATE	Heat Source: ELECTRIC
Year Constructed: 1993	Artificial Lighting: SHIELDED FLORESCENT	Heat Distribution: CENTRAL HOT AIR
Year Modified:	Educational TV: FIXED SERVICE RECEIVER	Heat Capacity: ADEQUATE
Average Age NSF: 1993	Intercom: TWO WAY COMPLETE	Walls: STUCCO
Relocatable Units: 0	Telephone: PARTIAL SYSTEM	Struct Comp: COMBINATION OF 1-3
Stones: 1		Corridor: SINGLE OUTSIDE

ROOM	NET SQ FT	DESIGN CODE	DESCRIPTION	STU STA	FLR LOC	FLOOR COVER	YEAR CONST	CONDITION	BLDG	PAR	FAC
090	1041	700	INSIDE CIRCULATION	0	01	QUARRY TILE	1993	SATISFACTORY	9	12	11
090A	154	700	INSIDE CIRCULATION	0	01	COMPOSITION TILE	1993	SATISFACTORY	9	12	11
900	1800	701	COVERED WALKWAY	0	01	CONCRETE	1993	SATISFACTORY	9	12	11
900A	1750	701	COVERED WALKWAY	0	01	CONCRETE	1993	SATISFACTORY	9	12	11
900B	1360	701	COVERED WALKWAY	0	01	CONCRETE	1993	SATISFACTORY	9	12	11
901	11024	112	SR HIGH GYMNASIUM	70	01	WOOD	1993	SATISFACTORY	9	12	11
901A	656	120	GYMNASIUM STORAGE	0	01	CONCRETE	1993	SATISFACTORY	9	12	11
902	352	816	STUDENT RESTROOM (FEMALE)	0	01	CERAMIC TILE	1993	SATISFACTORY	9	12	11
903	75	331	CUSTODIAL SERVICE CLOSET	0	01	CERAMIC TILE	1993	SATISFACTORY	9	12	11
904	93	372	TICKET BOOTH	0	01	COMPOSITION TILE	1993	SATISFACTORY	9	12	11
905	235	371	CONCESSIONS	0	01	QUARRY TILE	1993	SATISFACTORY	9	12	11
906	80	371	CONCESSIONS	0	01	QUARRY TILE	1993	SATISFACTORY	9	12	11

Report Date: 6/25/2012 11:27:11 AM

Page 35 of 68

# FLORIDA INVENTORY OF SCHOOL HOUSES (FISH)

## FACILITY INVENTORY REPORT



ID	Room Number	Room Name	Material	Year	Condition	Satisfactory		Unsatisfactory		Failed Standards		Scheduled For Replacement	
						Square Feet	Student Stations	Square Feet	Student Stations	Square Feet	Student Stations	Square Feet	Student Stations
907	703	ELECTRICAL ROOM	CONCRETE	1993	SATISFACTORY	0	01	0	01	0	01	0	01
908	815	STUDENT RESTROOM (MALE)	CERAMIC TILE	1993	SATISFACTORY	0	01	0	01	0	01	0	01
Permanent	19,047	70				0	0	0	0	0	0	0	0
TOTAL	19,047	70				0	0	0	0	0	0	0	0

Report Date: 6/25/2012 11:27:11 AM

Page 36 of 68

# FLORIDA INVENTORY OF SCHOOL HOUSES (FISH)

## FACILITY INVENTORY REPORT



**DISTRICT: 6 BROWARD COUNTY SCHOOL DISTRICT**

**FACILITY: 11-A SOUTH BROWARD SENIOR HIGH**

**BUILDING: 10 - Building Number 00010**

Owner: SCHOOL BOARD	Light: ADEQUATE	Cooling: CENTRAL
Use: SENIOR HIGH	Mech Vent: ADEQUATE	Heat Source: ELECTRIC
Year Constructed: 1962	Artificial Lighting: SHIELDED FLORESCENT	Heat Distribution: CENTRAL HOT AIR
Year Modified:	Educational TV: FIXED SERVICE RECEIVER	Heat Capacity: ADEQUATE
Average Age NSF: 1962	Intercom: TWO WAY COMPLETE	Walls: STUCCO
Relocatable Units: 0	Telephone: NONE	Struct Comp: COMBINATION OF 1-3
Stones: 1		Corridor: SINGLE OUTSIDE

ROOM	NET SQ FT	DESIGN CODE	DESCRIPTION	STU STA	FLR LOC	FLOOR COVER	YEAR CONST	CONDITION	BLDG	PAR	FAC
1000	500	701	COVERED WALKWAY	0	01	CONCRETE	1962	SATISFACTORY	10	12	11
1000A	500	701	COVERED WALKWAY	0	01	CONCRETE	1962	SATISFACTORY	10	12	11
1000B	600	701	COVERED WALKWAY	0	01	CONCRETE	1962	SATISFACTORY	10	12	11
1000C	413	701	COVERED WALKWAY	0	01	CONCRETE	1962	SATISFACTORY	10	12	11
1001	6000	110	P E MULTIPURPOSE ROOM (MIDDLE-SR HIGH)	0	01	COMPOSITION TILE	1962	SATISFACTORY	10	12	11
1001A	397	120	GYMNASIUM STORAGE	0	01	COMPOSITION TILE	1962	SATISFACTORY	10	12	11
1001B	147	331	CUSTODIAL SERVICE CLOSET	0	01	CERAMIC TILE	1962	SATISFACTORY	10	12	11
1001C	270	120	GYMNASIUM STORAGE	0	01	COMPOSITION TILE	1962	SATISFACTORY	10	12	11
1002	1166	119	P E GYMNASTICS & DANCE	0	01	COMPOSITION TILE	1962	SATISFACTORY	10	12	11
1003	1663	118	P E WRESTLING ROOM	0	01	COMPOSITION TILE	1962	SATISFACTORY	10	12	11
1003A	68	98	P E STORAGE (MIDDLE-SR HIGH)	0	01	COMPOSITION TILE	1962	SATISFACTORY	10	12	11

**FLORIDA INVENTORY OF SCHOOL HOUSES (FISH)**  
**FACILITY INVENTORY REPORT**



1004	125	702	MECHANICAL ROOM	0	01	CONCRETE	1962	SATISFACTORY	10	12	11
			<b>Satisfactory</b>		<b>Unsatisfactory</b>		<b>Failed Standards</b>		<b>Scheduled For Replacement</b>		
			<b>Square Feet</b>	<b>Student Stations</b>	<b>Square Feet</b>	<b>Student Stations</b>	<b>Square Feet</b>	<b>Student Stations</b>	<b>Square Feet</b>	<b>Student Stations</b>	<b>Student Stations</b>
Permanent	11,849			0	0	0	0	0	0	0	0
TOTAL	11,849			0	0	0	0	0	0	0	0

Report Date: 6/25/2012 11:27:11 AM

Page 36 of 68



# FLORIDA INVENTORY OF SCHOOL HOUSES (FISH)

## FACILITY INVENTORY REPORT



**DISTRICT: 6 BROWARD COUNTY SCHOOL DISTRICT**

**FACILITY: 11-A SOUTH BROWARD SENIOR HIGH**

**BUILDING: 11 - Building Number 00011**

Owner: SCHOOL BOARD	Light: ADEQUATE	Cooling: CENTRAL
Use: SENIOR HIGH	Mech Vent: ADEQUATE	Heat Source: ELECTRIC
Year Constructed: 1993	Artificial Lighting: SHIELDED FLORESCENT	Heat Distribution: CENTRAL HOT AIR
Year Modified:	Educational TV: FIXED SERVICE RECEIVER	Heat Capacity: ADEQUATE
Average Age NSF: 1993	Intercom: TWO WAY COMPLETE	Walls: STUCCO
Relocatable Units: 0	Telephone: PARTIAL SYSTEM	Struct Comp: COMBINATION OF 1-3
Stones: 1		Corridor: SINGLE OUTSIDE

ROOM	NET SQ FT	DESIGN CODE	DESCRIPTION	STU STA	FLR LOC	FLOOR COVER	YEAR CONST	CONDITION	BLDG	PAR	FAC
011	180	700	INSIDE CIRCULATION	0	01	COMPOSITION TILE	1993	SATISFACTORY	11	12	11
011A	155	700	INSIDE CIRCULATION	0	01	COMPOSITION TILE	1993	SATISFACTORY	11	12	11
011B	155	700	INSIDE CIRCULATION	0	01	COMPOSITION TILE	1993	SATISFACTORY	11	12	11
011C	180	700	INSIDE CIRCULATION	0	01	COMPOSITION TILE	1993	SATISFACTORY	11	12	11
1100	750	701	COVERED WALKWAY	0	01	CONCRETE	1993	SATISFACTORY	11	12	11
1100A	1305	701	COVERED WALKWAY	0	01	CONCRETE	1993	SATISFACTORY	11	12	11
1101	2235	117	P E WEIGHT ROOM	0	01	COMPOSITION TILE	1993	SATISFACTORY	11	12	11
1101A	50	98	P E STORAGE (MIDDLE-SR HIGH)	0	01	COMPOSITION TILE	1993	SATISFACTORY	11	12	11
1101B	50	98	P E STORAGE (MIDDLE-SR HIGH)	0	01	COMPOSITION TILE	1993	SATISFACTORY	11	12	11
1102	1739	92	P E LOCKER ROOM (MALE)	0	01	QUARRY TILE	1993	SATISFACTORY	11	12	11
1102A	362	92	P E LOCKER ROOM (MALE)	0	01	QUARRY TILE	1993	SATISFACTORY	11	12	11
1102B	150	114	P E LAUNDRY	0	01	CERAMIC TILE	1993	SATISFACTORY	11	12	11

Report Date: 6/25/2012 11:27:11 AM

Page 39 of 68

# FLORIDA INVENTORY OF SCHOOL HOUSES (FISH)

## FACILITY INVENTORY REPORT



1102C	249	114	P E LAUNDRY	0	01	1993	SATISFACTORY	11	12	11
1102D	283	96	P E DRYING AREA (MALE)	0	01	1993	SATISFACTORY	11	12	11
1102E	182	94	P E SHOWER (MALE)	0	01	1993	SATISFACTORY	11	12	11
1102F	255	94	P E SHOWER (MALE)	0	01	1993	SATISFACTORY	11	12	11
1102G	182	94	P E SHOWER (MALE)	0	01	1993	SATISFACTORY	11	12	11
1102H	35	94	P E SHOWER (MALE)	0	01	1993	SATISFACTORY	11	12	11
1102J	32	331	CUSTODIAL SERVICE CLOSET	0	01	1993	SATISFACTORY	11	12	11
1102K	300	815	STUDENT RESTROOM (MALE)	0	01	1993	SATISFACTORY	11	12	11
1102L	161	315	TEACHER PLANNING OFFICE	0	01	1993	SATISFACTORY	11	12	11
1102M	86	700	INSIDE CIRCULATION	0	01	1993	SATISFACTORY	11	12	11
1102N	29	99	P E TEACHERS SHOWER (MALE)	0	01	1993	SATISFACTORY	11	12	11
1102P	42	819	STAFF RESTROOM (MALE)	0	01	1993	SATISFACTORY	11	12	11
1102Q	143	98	P E STORAGE (MIDDLE-SR HIGH)	0	01	1993	SATISFACTORY	11	12	11
1103	586	115	P E FIRST AID	0	01	1993	SATISFACTORY	11	12	11
1104	106	703	ELECTRICAL ROOM	0	01	1993	SATISFACTORY	11	12	11
1105	152	702	MECHANICAL ROOM	0	01	1993	SATISFACTORY	11	12	11
1106	1739	93	P E LOCKER ROOM (FEMALE)	0	01	1993	SATISFACTORY	11	12	11
1106A	362	93	P E LOCKER ROOM (FEMALE)	0	01	1993	SATISFACTORY	11	12	11
1106B	150	114	P E LAUNDRY	0	01	1993	SATISFACTORY	11	12	11
1106C	249	114	P E LAUNDRY	0	01	1993	SATISFACTORY	11	12	11
1106D	263	97	P E DRYING AREA (FEMALE)	0	01	1993	SATISFACTORY	11	12	11
1106E	184	95	P E SHOWER (FEMALE)	0	01	1993	SATISFACTORY	11	12	11
1106F	261	95	P E SHOWER (FEMALE)	0	01	1993	SATISFACTORY	11	12	11
1106G	184	95	P E SHOWER (FEMALE)	0	01	1993	SATISFACTORY	11	12	11

Report Date: 6/25/2012 11:27:11 AM

Page 40 of 68

# FLORIDA INVENTORY OF SCHOOL HOUSES (FISH)

## FACILITY INVENTORY REPORT



Room ID	Room Name	Area	Condition	Year	Notes
1106H	P E SHOWER (FEMALE)	0	01	1993	SATISFACTORY
1106J	CUSTODIAL SERVICE CLOSET	0	01	1993	SATISFACTORY
1106K	STUDENT RESTROOM (FEMALE)	0	01	1993	SATISFACTORY
1106L	TEACHER PLANNING OFFICE	0	01	1993	SATISFACTORY
1106M	INSIDE CIRCULATION	0	01	1993	SATISFACTORY
1106N	P E TEACHERS SHOWER (FEMALE)	0	01	1993	SATISFACTORY
1106P	STAFF RESTROOM (FEMALE)	0	01	1993	SATISFACTORY
1106Q	P E STORAGE (MIDDLE-SR HIGH)	0	01	1993	SATISFACTORY
1107	P E FIRST AID	0	01	1993	SATISFACTORY
1108	MECHANICAL ROOM	0	01	1993	SATISFACTORY
1109	P E FIRST AID	0	01	1993	SATISFACTORY
1110	P E STORAGE (MIDDLE-SR HIGH)	0	01	1993	SATISFACTORY

	Satisfactory		Unsatisfactory		Failed Standards		Scheduled For Replacement	
	Square Feet	Student Stations	Square Feet	Student Stations	Square Feet	Student Stations	Square Feet	Student Stations
Permanent	16,512	0	0	0	0	0	0	0
TOTAL	16,512	0	0	0	0	0	0	0

# FLORIDA INVENTORY OF SCHOOL HOUSES (FISH)

## FACILITY INVENTORY REPORT



**DISTRICT: 6 BROWARD COUNTY SCHOOL DISTRICT**

**FACILITY: 11-A SOUTH BROWARD SENIOR HIGH**

**BUILDING: 14 - Building Number 00014**

Owner: SCHOOL BOARD	Light: ADEQUATE	Cooling: CENTRAL
Use: SENIOR HIGH	Mech Vent: ADEQUATE	Heat Source: ELECTRIC
Year Constructed: 1971	Artificial Lighting: SHIELDED FLORESCENT	Heat Distribution: CENTRAL HOT AIR
Year Modified: 2001	Educational TV: FIXED SERVICE RECEIVER	Heat Capacity: ADEQUATE
Average Age NSF: 1987	Intercom: TWO WAY COMPLETE	Walls: STUCCO
Relocatable Units: 0	Telephone: PARTIAL SYSTEM	Struct Comp: COMBINATION OF 1-3
Stones: 1		Corridor: SINGLE OUTSIDE

ROOM	NET SQ FT	DESIGN CODE	DESCRIPTION	STU STA	FLR LOC	FLOOR COVER	YEAR CONST	CONDITION	BLDG	PAR	FAC
014A	180	700	INSIDE CIRCULATION	0	01	COMPOSITION TILE	2001	SATISFACTORY	14	12	11
014B	63	700	INSIDE CIRCULATION	0	01	COMPOSITION TILE	2001	SATISFACTORY	14	12	11
014C	60	700	INSIDE CIRCULATION	0	01	CERAMIC TILE	2001	SATISFACTORY	14	12	11
1400	1644	701	COVERED WALKWAY	0	01	CONCRETE	1993	SATISFACTORY	14	12	11
1400A	670	701	COVERED WALKWAY	0	01	CONCRETE	2001	SATISFACTORY	14	12	11
1401	10130	340	DINING AREA	0	01	COMPOSITION TILE	1971	SATISFACTORY	14	12	11
1401A	3017	341	KITCHEN & SERVING AREA	0	01	QUARRY TILE	2001	SATISFACTORY	14	12	11
1401B	840	316	TEACHER LOUNGE/DINING	0	01	COMPOSITION TILE	2001	SATISFACTORY	14	12	11
1401C	39	820	STAFF RESTROOM (FEMALE)	0	01	CERAMIC TILE	2001	SATISFACTORY	14	12	11
1401D	39	819	STAFF RESTROOM (MALE)	0	01	CERAMIC TILE	2001	SATISFACTORY	14	12	11
1402	459	702	MECHANICAL ROOM	0	01	CONCRETE	2001	SATISFACTORY	14	12	11
1403	62	703	ELECTRICAL ROOM	0	01	CONCRETE	2001	SATISFACTORY	14	12	11

Report Date: 6/25/2012 11:27:11 AM

Page 42 of 68

# FLORIDA INVENTORY OF SCHOOL HOUSES (FISH)

## FACILITY INVENTORY REPORT



1404	23	703	ELECTRICAL ROOM	0	01	CONCRETE	2001	SATISFACTORY	14	12	11
1405	4035	341	KITCHEN & SERVING AREA	0	01	QUARRY TILE	2001	SATISFACTORY	14	12	11
1405A	173	343	KITCHEN OFFICE	0	01	COMPOSITION TILE	2001	SATISFACTORY	14	12	11
1405B	52	331	CUSTODIAL SERVICE CLOSET	0	01	CERAMIC TILE	2001	SATISFACTORY	14	12	11
1405C	1003	345	KITCHEN NONFOOD STORAGE	0	01	QUARRY TILE	2001	SATISFACTORY	14	12	11
1405D	177	350	OTHER FOOD SERVICE	0	01	CONCRETE	2001	SATISFACTORY	14	12	11
1405E	276	350	OTHER FOOD SERVICE	0	01	CONCRETE	2001	SATISFACTORY	14	12	11
1405F	212	316	TEACHER LOUNGE/DINING	0	01	COMPOSITION TILE	2001	SATISFACTORY	14	12	11
1405G	40	820	STAFF RESTROOM (FEMALE)	0	01	CERAMIC TILE	2001	SATISFACTORY	14	12	11
1405H	42	819	STAFF RESTROOM (MALE)	0	01	CERAMIC TILE	2001	SATISFACTORY	14	12	11
1405K	30	350	OTHER FOOD SERVICE	0	01	CERAMIC TILE	2001	SATISFACTORY	14	12	11
1406	860	330	CUSTODIAL RECEIVING	0	01	CONCRETE	2001	SATISFACTORY	14	12	11
1406A	150	332	CUSTODIAL WORK AREA	0	01	CONCRETE	2001	SATISFACTORY	14	12	11
1407	30	344	KITCHEN GARBAGE WASH	0	01	CONCRETE	1971	SATISFACTORY	14	12	11
1407A	95	703	ELECTRICAL ROOM	0	01	CONCRETE	1971	SATISFACTORY	14	12	11

	Satisfactory		Unsatisfactory		Failed Standards		Scheduled For Replacement	
	Square Feet	Student Stations	Square Feet	Student Stations	Square Feet	Student Stations	Square Feet	Student Stations
Permanent	24,401	0	0	0	0	0	0	0
TOTAL	24,401	0	0	0	0	0	0	0

# FLORIDA INVENTORY OF SCHOOL HOUSES (FISH)

## FACILITY INVENTORY REPORT



**DISTRICT: 6 BROWARD COUNTY SCHOOL DISTRICT**

**FACILITY: 11-A SOUTH BROWARD SENIOR HIGH**

**BUILDING: 15 - Building Number 00015**

Owner: SCHOOL BOARD	Light: ADEQUATE	Cooling: NONE
Use: SENIOR HIGH	Mech Vent: NONE	Heat Source: NONE
Year Constructed: 1947	Artificial Lighting: SHIELDED FLORESCENT	Heat Distribution: NO HEAT PROVIDED
Year Modified:	Educational TV: NONE	Heat Capacity: NONE
Average Age NSF: 1947	Intercom: NONE	Walls: STUCCO
Relocatable Units: 0	Telephone: NONE	Struct Comp: COMBINATION OF 1-3
Stories: 1		Corridor: NONE

ROOM	NET SQ FT	DESIGN CODE	DESCRIPTION	STU STA	FLR LOC	FLOOR COVER	YEAR CONST	CONDITION	BLDG	PAR	FAC
1501	204	371	CONCESSIONS	0	01	CONCRETE	1947	SATISFACTORY	15	12	11

	Satisfactory		Unsatisfactory		Failed Standards		Scheduled For Replacement	
	Square Feet	Student Stations	Square Feet	Student Stations	Square Feet	Student Stations	Square Feet	Student Stations
Permanent	204	0	0	0	0	0	0	0
TOTAL	204	0	0	0	0	0	0	0

# FLORIDA INVENTORY OF SCHOOL HOUSES (FISH)

## FACILITY INVENTORY REPORT



**DISTRICT: 6 BROWARD COUNTY SCHOOL DISTRICT**  
**FACILITY: 11-A SOUTH BROWARD SENIOR HIGH**  
**BUILDING: 16 - Building Number 00016**

Owner: SCHOOL BOARD	Light: ADEQUATE	Cooling: NONE
Use: SENIOR HIGH	Mech Vent: ADEQUATE	Heat Source: NONE
Year Constructed: 1948	Artificial Lighting: SHIELDED FLORESCENT	Heat Distribution: NO HEAT PROVIDED
Year Modified:	Educational TV: NONE	Heat Capacity: NONE
Average Age NSF: 1948	Intercom: NONE	Walls: STUCCO
Relocatable Units: 0	Telephone: NONE	Struct Comp: COMBINATION OF 1-3
Stones: 1		Corridor: NONE

ROOM	NET SQ FT	DESIGN CODE	DESCRIPTION	STU STA	FLR LOC	FLOOR COVER	YEAR CONST	CONDITION	BLDG	PAR	FAC
1601	160	98	P E STORAGE (MIDDLE-SR HIGH)	0	01	CONCRETE	1948	SATISFACTORY	16	12	11
1602	160	823	PUBLIC USE RESTROOM (FEMALE)	0	01	CERAMIC TILE	1948	SATISFACTORY	16	12	11
1603	96	822	PUBLIC USE RESTROOM (MALE)	0	01	CERAMIC TILE	1948	SATISFACTORY	16	12	11
1604	560	98	P E STORAGE (MIDDLE-SR HIGH)	0	01	CONCRETE	1948	SATISFACTORY	16	12	11

	Satisfactory		Unsatisfactory		Failed Standards		Scheduled For Replacement	
	Square Feet	Student Stations	Square Feet	Student Stations	Square Feet	Student Stations	Square Feet	Student Stations
Permanent	976	0	0	0	0	0	0	0
TOTAL	976	0	0	0	0	0	0	0

# FLORIDA INVENTORY OF SCHOOL HOUSES (FISH)

## FACILITY INVENTORY REPORT



**DISTRICT: 6 BROWARD COUNTY SCHOOL DISTRICT**

**FACILITY: 11-A SOUTH BROWARD SENIOR HIGH**

**BUILDING: 17 - Building Number 00017**

Owner: SCHOOL BOARD	Light: ADEQUATE	Cooling: CENTRAL
Use: SENIOR HIGH	Mech Vent: ADEQUATE	Heat Source: ELECTRIC
Year Constructed: 1968	Artificial Lighting: SHIELDED FLORESCENT	Heat Distribution: CENTRAL HOT AIR
Year Modified:	Educational TV: FIXED SERVICE TRANSMITTER/RECEIVER	Heat Capacity: ADEQUATE
Average Age NSF: 1968	Intercom: TWO-WAY PARTIAL	Walls: STUCCO
Relocatable Units: 0	Telephone: PARTIAL SYSTEM	Struct Comp: COMBINATION OF 1-3
Stones: 2		Corridor: SINGLE OUTSIDE

ROOM	NET SQ FT	DESIGN CODE	DESCRIPTION	STU STA	FLR LOC	FLOOR COVER	YEAR CONST	CONDITION	BLDG	PAR	FAC
070	117	700	INSIDE CIRCULATION	0	01	COMPOSITION TILE	1968	SATISFACTORY	17	12	11
071	109	700	INSIDE CIRCULATION	0	01	COMPOSITION TILE	1968	SATISFACTORY	17	12	11
100H	880	701	COVERED WALKWAY	0	01	CONCRETE	1968	SATISFACTORY	17	12	11
170	1603	75	VOCAL MUSIC CLASS (MIDDLE-SR HIGH)	28	01	COMPOSITION TILE	1968	SATISFACTORY	17	12	11
170A	147	315	TEACHER PLANNING OFFICE	0	01	COMPOSITION TILE	1968	SATISFACTORY	17	12	11
170B	156	806	REFERENCE	0	01	COMPOSITION TILE	1968	SATISFACTORY	17	12	11
170C	131	833	ROBE STORAGE	0	01	COMPOSITION TILE	1968	SATISFACTORY	17	12	11
171	94	831	MUSIC PRACTICE ROOM	0	01	COMPOSITION TILE	1968	SATISFACTORY	17	12	11
172	642	78	GENERAL MUSIC CLASS (MIDDLE-SR HIGH)	17	01	COMPOSITION TILE	1968	SATISFACTORY	17	12	11
173	88	703	ELECTRICAL ROOM	0	01	CONCRETE	1968	SATISFACTORY	17	12	11
174	2142	76	BAND CLASS (MIDDLE-SR HIGH)	50	01	COMPOSITION TILE	1968	SATISFACTORY	17	12	11
174A	147	315	TEACHER PLANNING OFFICE	0	01	COMPOSITION TILE	1968	SATISFACTORY	17	12	11

Report Date: 6/25/2012 11:27:11 AM

Page 46 of 68



**FLORIDA INVENTORY OF SCHOOL HOUSES (FISH)**  
**FACILITY INVENTORY REPORT**



174B	161	83	MUSIC RELATED SPACE	0	01	COMPOSITION TILE	1968	SATISFACTORY	17	12	11
174D	520	832	INSTRUMENT STORAGE	0	01	COMPOSITION TILE	1968	SATISFACTORY	17	12	11
175	480	702	MECHANICAL ROOM	0	02	CONCRETE	1968	SATISFACTORY	17	12	11
				<b>Satisfactory</b>		<b>Failed Standards</b>		<b>Scheduled For Replacement</b>			
	<b>Square Feet</b>	<b>Student Stations</b>	<b>Square Feet</b>	<b>Student Stations</b>	<b>Square Feet</b>	<b>Student Stations</b>	<b>Square Feet</b>	<b>Student Stations</b>	<b>Square Feet</b>	<b>Student Stations</b>	
Permanent	7,510	95	0	0	0	0	0	0	0	0	0
TOTAL	7,510	95	0	0	0	0	0	0	0	0	0

Report Date: 6/25/2012 11:27:11 AM

Page 47 of 68

# FLORIDA INVENTORY OF SCHOOL HOUSES (FISH)

## FACILITY INVENTORY REPORT



**DISTRICT: 6 BROWARD COUNTY SCHOOL DISTRICT**  
**FACILITY: 11-A SOUTH BROWARD SENIOR HIGH**  
**BUILDING: 18 - Building Number 00018**

Owner: SCHOOL BOARD	Light: ADEQUATE	Cooling: NONE
Use: SENIOR HIGH	Mech Vent: NONE	Heat Source: NONE
Year Constructed: 1947	Artificial Lighting: SHIELDED FLORESCENT	Heat Distribution: NO HEAT PROVIDED
Year Modified:	Educational TV: NONE	Heat Capacity: NONE
Average Age NSF: 1947	Intercom: NONE	Walls: STUCCO
Relocatable Units: 0	Telephone: NONE	Struct Comp: COMBINATION OF 1-3
Stones: 2		Corridor: NONE

ROOM	NET SQ FT	DESIGN CODE	DESCRIPTION	STU STA	FLR LOC	FLOOR COVER	YEAR CONST	CONDITION	BLDG	PAR	FAC
1801	360	121	OTHER P.E SPACE	0	01	CONCRETE	1947	SATISFACTORY	18	12	11
1802	350	332	CUSTODIAL WORK AREA	0	01	CONCRETE	1947	SATISFACTORY	18	12	11
1803	350	371	CONCESSIONS	0	01	CONCRETE	1947	SATISFACTORY	18	12	11

	Satisfactory		Unsatisfactory		Failed Standards		Scheduled For Replacement	
	Square Feet	Student Stations	Square Feet	Student Stations	Square Feet	Student Stations	Square Feet	Student Stations
Permanent	1,060	0	0	0	0	0	0	0
TOTAL	1,060	0	0	0	0	0	0	0

# FLORIDA INVENTORY OF SCHOOL HOUSES (FISH)

## FACILITY INVENTORY REPORT



**DISTRICT: 6 BROWARD COUNTY SCHOOL DISTRICT**

**FACILITY: 11-A SOUTH BROWARD SENIOR HIGH**

**BUILDING: 19 - Building Number 00019**

Owner: SCHOOL BOARD	Light: ADEQUATE	Cooling: INDIVIDUAL UNITS
Use: SENIOR HIGH	Mech Vent: ADEQUATE	Heat Source: ELECTRIC
Year Constructed: 1974	Artificial Lighting: SHIELDED FLORESCENT	Heat Distribution: ZONE HOT AIR
Year Modified:	Educational TV: FIXED SERVICE TRANSMITTER/RECEIVER	Heat Capacity: ADEQUATE
Average Age NSF: 1974	Intercom: TWO WAY COMPLETE	Walls: STUCCO
Relocatable Units: 0	Telephone: PARTIAL SYSTEM	Struct Comp: CONCRETE
Stones: 1		Corridor: NONE

ROOM	NET SQ FT	DESIGN CODE	DESCRIPTION	STU STA	FLR LOC	FLOOR COVER	YEAR CONST	CONDITION	BLDG	PAR	FAC
097	72	700	INSIDE CIRCULATION	0	01	CERAMIC TILE	1974	SATISFACTORY	19	12	11
100X	1260	272	VOCATIONAL LAB SUPPORT SPACE	0	01	CONCRETE	1974	SATISFACTORY	19	12	11
190	4526	271	VPI LAB	0	01	CONCRETE	1974	SATISFACTORY	19	12	11
190A	682	3	SENIOR HIGH CLASSROOM (8-12)	25	01	COMPOSITION TILE	1974	SATISFACTORY	19	12	11
190B	418	810	MATERIAL STORAGE (LARGE)	0	01	CONCRETE	1974	SATISFACTORY	19	12	11
190C	200	850	VOCATIONAL TOOL STORAGE (SMALL)	0	01	CONCRETE	1974	SATISFACTORY	19	12	11
190D	165	808	MATERIAL STORAGE	0	01	CONCRETE	1974	SATISFACTORY	19	12	11
190E	280	849	VOCATIONAL PROJECT STORAGE	0	01	CONCRETE	1974	SATISFACTORY	19	12	11
190F	40	815	STUDENT RESTROOM (MALE)	0	01	CERAMIC TILE	1974	SATISFACTORY	19	12	11
190G	40	816	STUDENT RESTROOM (FEMALE)	0	01	CERAMIC TILE	1974	SATISFACTORY	19	12	11
190H	170	702	MECHANICAL ROOM	0	01	CONCRETE	1974	SATISFACTORY	19	12	11
191	19	331	CUSTODIAL SERVICE CLOSET	0	01	CERAMIC TILE	1974	SATISFACTORY	19	12	11

Report Date: 6/25/2012 11:27:11 AM

Page 49 of 68

**FLORIDA INVENTORY OF SCHOOL HOUSES (FISH)**  
**FACILITY INVENTORY REPORT**



192	48	703	ELECTRICAL ROOM	0	01	CONCRETE	1974	SATISFACTORY	19	12	11	Satisfactory			Failed Standards			Scheduled For Replacement			
												Square Feet	Student Stations	Student Stations	Square Feet	Student Stations	Square Feet	Student Stations	Student Stations		
193	72	333	FLAMMABLE STORAGE	0	01	CONCRETE	1974	SATISFACTORY	19	12	11										
194	35	707	TELEPHONE EQUIPMENT/COMMUNICATION CLOSET	0	01	COMPOSITION TILE	1974	SATISFACTORY	19	12	11										
Permanent		8,027		25	0				0	0	0										
TOTAL		8,027		25	0				0	0	0										

Report Date: 6/25/2012 11:27:11 AM

Page 50 of 68

# FLORIDA INVENTORY OF SCHOOL HOUSES (FISH)

## FACILITY INVENTORY REPORT



**DISTRICT: 6 BROWARD COUNTY SCHOOL DISTRICT**

**FACILITY: 11-A SOUTH BROWARD SENIOR HIGH**

**BUILDING: 20 - Building Number 00020**

Owner: SCHOOL BOARD	Light: ADEQUATE	Cooling: NONE
Use: SENIOR HIGH	Mech Vent: NONE	Heat Source: NONE
Year Constructed: 1947	Artificial Lighting: SHIELDED FLORESCENT	Heat Distribution: NO HEAT PROVIDED
Year Modified:	Educational TV: NONE	Heat Capacity: NONE
Average Age NSF: 1947	Intercom: NONE	Walls: STUCCO
Relocatable Units: 0	Telephone: NONE	Struct Comp: CONCRETE
Stones: 1		Corridor: NONE

ROOM	NET SQ FT	DESIGN CODE	DESCRIPTION	STU STA	FLR LOC	FLOOR COVER	YEAR CONST	CONDITION	BLDG	PAR	FAC
2001	260	823	PUBLIC USE RESTROOM (FEMALE)	0	01	CERAMIC TILE	1947	SATISFACTORY	20	12	11
2002	260	822	PUBLIC USE RESTROOM (MALE)	0	01	CERAMIC TILE	1947	SATISFACTORY	20	12	11

	Satisfactory		Unsatisfactory		Failed Standards		Scheduled For Replacement	
	Square Feet	Student Stations	Square Feet	Student Stations	Square Feet	Student Stations	Square Feet	Student Stations
Permanent	520	0	0	0	0	0	0	0
TOTAL	520	0	0	0	0	0	0	0

# FLORIDA INVENTORY OF SCHOOL HOUSES (FISH)

## FACILITY INVENTORY REPORT



**DISTRICT: 6 BROWARD COUNTY SCHOOL DISTRICT**  
**FACILITY: 11-A SOUTH BROWARD SENIOR HIGH**  
**BUILDING: 21 - Building Number 00021**

Owner: SCHOOL BOARD	Light: ADEQUATE	Cooling: NONE
Use: SENIOR HIGH	Mech Vent: NONE	Heat Source: NONE
Year Constructed: 1980	Artificial Lighting: SHIELDED FLORESCENT	Heat Distribution: NO HEAT PROVIDED
Year Modified:	Educational TV: NONE	Heat Capacity: NONE
Average Age NSF: 1980	Intercom: NONE	Walls: STUCCO
Relocatable Units: 0	Telephone: NONE	Struct Comp: CONCRETE
Stones: 1		Corridor: NONE

ROOM	NET SQ FT	DESIGN CODE	DESCRIPTION	STU STA	FLR LOC	FLOOR COVER	YEAR CONST	CONDITION	BLDG	PAR	FAC
2101	2266	98	P E STORAGE (MIDDLE-SR HIGH)	0	01	CONCRETE	1980	SATISFACTORY	21	12	11

	Satisfactory		Unsatisfactory		Failed Standards		Scheduled For Replacement	
	Square Feet	Student Stations	Square Feet	Student Stations	Square Feet	Student Stations	Square Feet	Student Stations
Permanent	2,266	0	0	0	0	0	0	0
TOTAL	2,266	0	0	0	0	0	0	0

# FLORIDA INVENTORY OF SCHOOL HOUSES (FISH)

## FACILITY INVENTORY REPORT



**DISTRICT: 6 BROWARD COUNTY SCHOOL DISTRICT**

**FACILITY: 11-A SOUTH BROWARD SENIOR HIGH**

**BUILDING: 22 - Building Number 00022**

Owner: SCHOOL BOARD	Light: ADEQUATE	Cooling: NONE
Use: SENIOR HIGH	Mech Vent: NONE	Heat Source: NONE
Year Constructed: 1947	Artificial Lighting: SHIELDED FLORESCENT	Heat Distribution: NO HEAT PROVIDED
Year Modified:	Educational TV: NONE	Heat Capacity: NONE
Average Age NSF: 1947	Intercom: NONE	Walls: STUCCO
Relocatable Units: 0	Telephone: NONE	Struct Comp: CONCRETE
Stones: 2		Corridor: NONE

ROOM	NET SQ FT	DESIGN CODE	DESCRIPTION	STU STA	FLR LOC	FLOOR COVER	YEAR CONST	CONDITION	BLDG	PAR	FAC
2201	1963	98	P E STORAGE (MIDDLE-SR HIGH)	0	01	CONCRETE	1947	SATISFACTORY	22	12	11
2201A	177	121	OTHER P E SPACE	0	02	CONCRETE	1947	SATISFACTORY	22	12	11

	Satisfactory		Unsatisfactory		Failed Standards		Scheduled For Replacement	
	Square Feet	Student Stations	Square Feet	Student Stations	Square Feet	Student Stations	Square Feet	Student Stations
Permanent	1,260	0	0	0	0	0	0	0
TOTAL	1,260	0	0	0	0	0	0	0

# FLORIDA INVENTORY OF SCHOOL HOUSES (FISH)

## FACILITY INVENTORY REPORT



**DISTRICT: 6 BROWARD COUNTY SCHOOL DISTRICT**

**FACILITY: 11-A SOUTH BROWARD SENIOR HIGH**

**BUILDING: 23 - Building Number 00023**

Owner: SCHOOL BOARD	Light: ADEQUATE	Cooling: NONE
Use: SENIOR HIGH	Mech Vent: ADEQUATE	Heat Source: NONE
Year Constructed: 1967	Artificial Lighting: SHIELDED FLORESCENT	Heat Distribution: NO HEAT PROVIDED
Year Modified:	Educational TV: NONE	Heat Capacity: NONE
Average Age NSF: 1967	Intercom: NONE	Walls: CONCRETE
Relocatable Units: 0	Telephone: NONE	Struct Comp: CONCRETE
Stones: 1		Corridor: NONE

ROOM	NET SQ FT	DESIGN CODE	DESCRIPTION	STU STA	FLR LOC	FLOOR COVER	YEAR CONST	CONDITION	BLDG	PAR	FAC
2301	381	98	P E STORAGE (MIDDLE-SR HIGH)	0	01	CONCRETE	1967	SATISFACTORY	23	12	11
2302	316	121	OTHER P E SPACE	0	01	CONCRETE	1967	SATISFACTORY	23	12	11
2303	381	121	OTHER P E SPACE	0	01	WOOD	1967	SATISFACTORY	23	12	11

	Satisfactory		Unsatisfactory		Failed Standards		Scheduled For Replacement	
	Square Feet	Student Stations	Square Feet	Student Stations	Square Feet	Student Stations	Square Feet	Student Stations
Permanent	1,078	0	0	0	0	0	0	0
TOTAL	1,078	0	0	0	0	0	0	0



# FLORIDA INVENTORY OF SCHOOL HOUSES (FISH)

## FACILITY INVENTORY REPORT



**DISTRICT: 6 BROWARD COUNTY SCHOOL DISTRICT**

**FACILITY: 11-A SOUTH BROWARD SENIOR HIGH**

**BUILDING: 24 - Building Number 00024**

Owner: SCHOOL BOARD	Light: ADEQUATE	Cooling: NONE
Use: SENIOR HIGH	Mech Vent: ADEQUATE	Heat Source: NONE
Year Constructed: 1967	Artificial Lighting: SHIELDED FLORESCENT	Heat Distribution: NO HEAT PROVIDED
Year Modified:	Educational TV: NONE	Heat Capacity: NONE
Average Age NSF: 1967	Intercom: NONE	Walls: CONCRETE
Relocatable Units: 0	Telephone: NONE	Struct Comp: CONCRETE
Stones: 1		Corridor: NONE

ROOM	NET SQ FT	DESIGN CODE	DESCRIPTION	STU STA	FLR LOC	FLOOR COVER	YEAR CONST	CONDITION	BLDG	PAR	FAC
2401	261	371	CONCESSIONS	0	01	CONCRETE	1967	SATISFACTORY	24	12	11
2402	261	121	OTHER P E SPACE	0	01	WOOD	1967	SATISFACTORY	24	12	11

	Satisfactory		Unsatisfactory		Failed Standards		Scheduled For Replacement	
	Square Feet	Student Stations	Square Feet	Student Stations	Square Feet	Student Stations	Square Feet	Student Stations
Permanent	0	0	0	0	0	0	0	0
TOTAL	522	522	0	0	0	0	0	0

# FLORIDA INVENTORY OF SCHOOL HOUSES (FISH)

## FACILITY INVENTORY REPORT



**DISTRICT: 6 BROWARD COUNTY SCHOOL DISTRICT**  
**FACILITY: 11-A SOUTH BROWARD SENIOR HIGH**  
**BUILDING: 25 - Building Number 00025**

Owner: SCHOOL BOARD	Light: ADEQUATE	Cooling: NONE
Use: SENIOR HIGH	Mech Vent: ADEQUATE	Heat Source: NONE
Year Constructed: 1967	Artificial Lighting: SHIELDED FLORESCENT	Heat Distribution: NO HEAT PROVIDED
Year Modified:	Educational TV: NONE	Heat Capacity: NONE
Average Age NSF: 1967	Intercom: NONE	Walls: CONCRETE
Relocatable Units: 0	Telephone: NONE	Struct Comp: CONCRETE
Stones: 1		Corridor: NONE

ROOM	NET SQ FT	DESIGN CODE	DESCRIPTION	STU STA	FLR LOC	FLOOR COVER	YEAR CONST	CONDITION	BLDG	PAR	FAC
2501	381	121	OTHER P.E SPACE	0	01	CONCRETE	1967	SATISFACTORY	25	12	11
2502	381	121	OTHER P.E SPACE	0	01	WOOD	1967	SATISFACTORY	25	12	11

	Satisfactory		Unsatisfactory		Failed Standards		Scheduled For Replacement	
	Square Feet	Student Stations	Square Feet	Student Stations	Square Feet	Student Stations	Square Feet	Student Stations
Permanent	762	0	0	0	0	0	0	0
TOTAL	762	0	0	0	0	0	0	0

# FLORIDA INVENTORY OF SCHOOL HOUSES (FISH)

## FACILITY INVENTORY REPORT



**DISTRICT:** 6 BROWARD COUNTY SCHOOL DISTRICT  
**FACILITY:** 11-A SOUTH BROWARD SENIOR HIGH  
**BUILDING:** 26 - Building Number 00026

Owner: SCHOOL BOARD	Light: ADEQUATE	Cooling: NONE
Use: SENIOR HIGH	Mech Vent: ADEQUATE	Heat Source: NONE
Year Constructed: 1967	Artificial Lighting: SHIELDED FLORESCENT	Heat Distribution: NO HEAT PROVIDED
Year Modified:	Educational TV: NONE	Heat Capacity: NONE
Average Age NSF: 1967	Intercom: NONE	Walls: CONCRETE
Relocatable Units: 0	Telephone: NONE	Struct Comp: CONCRETE
Stories: 1		Corridor: NONE

ROOM	NET SQ FT	DESIGN CODE	DESCRIPTION	STU STA	FLR LOC	FLOOR COVER	YEAR CONST	CONDITION	BLDG	PAR	FAC
2601	130	702	MECHANICAL ROOM	0	01	CONCRETE	1967	SATISFACTORY	26	12	11

	Satisfactory		Unsatisfactory		Failed Standards		Scheduled For Replacement	
	Square Feet	Student Stations	Square Feet	Student Stations	Square Feet	Student Stations	Square Feet	Student Stations
Permanent	130	0	0	0	0	0	0	0
TOTAL	130	0	0	0	0	0	0	0

# FLORIDA INVENTORY OF SCHOOL HOUSES (FISH)

## FACILITY INVENTORY REPORT



**DISTRICT: 6 BROWARD COUNTY SCHOOL DISTRICT**  
**FACILITY: 11-A SOUTH BROWARD SENIOR HIGH**  
**BUILDING: 27 - Building Number 00027**

Owner: SCHOOL BOARD	Light: ADEQUATE	Cooling: NONE
Use: SENIOR HIGH	Mech Vent: ADEQUATE	Heat Source: NONE
Year Constructed: 1967	Artificial Lighting: SHIELDED FLORESCENT	Heat Distribution: NO HEAT PROVIDED
Year Modified:	Educational TV: NONE	Heat Capacity: NONE
Average Age NSF: 1967	Intercom: NONE	Walls: CONCRETE
Relocatable Units: 0	Telephone: NONE	Struct Comp: CONCRETE
Stones: 1		Corridor: NONE

ROOM	NET SQ FT	DESIGN CODE	DESCRIPTION	STU STA	FLR LOC	FLOOR COVER	YEAR CONST	CONDITION	BLDG	PAR	FAC
2701	130	702	MECHANICAL ROOM	0	01	CONCRETE	1967	SATISFACTORY	27	12	11

	Satisfactory		Unsatisfactory		Failed Standards		Scheduled For Replacement	
	Square Feet	Student Stations	Square Feet	Student Stations	Square Feet	Student Stations	Square Feet	Student Stations
Permanent	130	0	0	0	0	0	0	0
TOTAL	130	0	0	0	0	0	0	0

# FLORIDA INVENTORY OF SCHOOL HOUSES (FISH)

## FACILITY INVENTORY REPORT



**DISTRICT: 6 BROWARD COUNTY SCHOOL DISTRICT**

**FACILITY: 11-A SOUTH BROWARD SENIOR HIGH**

**BUILDING: 28**

Owner: SCHOOL BOARD	Light: NONE	Cooling: NONE
Use: SENIOR HIGH	Mech Vent: NONE	Heat Source: NONE
Year Constructed: 2008	Artificial Lighting: NONE	Heat Distribution: NO HEAT PROVIDED
Year Modified:	Educational TV: NONE	Heat Capacity: NONE
Average Age NSF: 2008	Intercom: NONE	Walls: COMBINATION OF 1-5
Relocatable Units: 0	Telephone: NONE	Struct Comp: COMBINATION OF 1-3
Stories: 1		Corridor: NONE

ROOM	NET SQ FT	DESIGN CODE	DESCRIPTION	STU STA	FLR LOC	FLOOR COVER	YEAR CONST	CONDITION	BLDG	PAR	FAC
2801	400	701	COVERED WALKWAY	0	01	CONCRETE	2008	SATISFACTORY	28	12	11

	Satisfactory		Unsatisfactory		Failed Standards		Scheduled For Replacement	
	Square Feet	Student Stations	Square Feet	Student Stations	Square Feet	Student Stations	Square Feet	Student Stations
Permanent	400	0	0	0	0	0	0	0
TOTAL	400	0	0	0	0	0	0	0

# FLORIDA INVENTORY OF SCHOOL HOUSES (FISH)

## FACILITY INVENTORY REPORT



**DISTRICT: 6 BROWARD COUNTY SCHOOL DISTRICT**

**FACILITY: 11-A SOUTH BROWARD SENIOR HIGH**

**BUILDING: 29**

Owner: SCHOOL BOARD	Light: NONE	Cooling: NONE
Use: SENIOR HIGH	Mech Vent: NONE	Heat Source: NONE
Year Constructed: 2008	Artificial Lighting: NONE	Heat Distribution: NO HEAT PROVIDED
Year Modified:	Educational TV: NONE	Heat Capacity: NONE
Average Age NSF: 2008	Intercom: NONE	Walls: COMBINATION OF 1-5
Relocatable Units: 0	Telephone: NONE	Struct Comp: COMBINATION OF 1-3
Stones: 1		Corridor: NONE

ROOM	NET SQ FT	DESIGN CODE	DESCRIPTION	STU STA	FLR LOC	FLOOR COVER	YEAR CONST	CONDITION	BLDG	PAR	FAC
2901	200	701	COVERED WALKWAY	0	01	CONCRETE	2008	SATISFACTORY	29	12	11

	Satisfactory		Unsatisfactory		Failed Standards		Scheduled For Replacement	
	Square Feet	Student Stations	Square Feet	Student Stations	Square Feet	Student Stations	Square Feet	Student Stations
Permanent	200	0	0	0	0	0	0	0
TOTAL	200	0	0	0	0	0	0	0

# FLORIDA INVENTORY OF SCHOOL HOUSES (FISH)

## FACILITY INVENTORY REPORT



**DISTRICT: 6 BROWARD COUNTY SCHOOL DISTRICT**

**FACILITY: 11-A SOUTH BROWARD SENIOR HIGH**

**BUILDING: 31**

Owner: SCHOOL BOARD	Light: ADEQUATE	Cooling: CENTRAL
Use: SENIOR HIGH	Mech Vent: ADEQUATE	Heat Source: ELECTRIC
Year Constructed: 2011	Artificial Lighting: SHIELDED FLORESCENT	Heat Distribution: CENTRAL HOT AIR
Year Modified:	Educational TV: NONE	Heat Capacity: ADEQUATE
Average Age NSF: 2011	Intercom: TWO-WAY COMPLETE	Walls: COMBINATION OF 1-5
Relocatable Units: 0	Telephone: PARTIAL SYSTEM	Struct Comp: COMBINATION OF 1-3
Stories: 1		Corridor: NONE

ROOM	NET SQ FT	DESIGN CODE	DESCRIPTION	STU STA	FLR LOC	FLOOR COVER	YEAR CONST	CONDITION	BLDG	PAR	FAC
3100	355	701	COVERED WALKWAY	0	01	CONCRETE	2011	SATISFACTORY	31	12	11
3100A	170	701	COVERED WALKWAY	0	01	CONCRETE	2011	SATISFACTORY	31	12	11
3100B	164	701	COVERED WALKWAY	0	01	CONCRETE	2011	SATISFACTORY	31	12	11
3101	144	301	ASSISTANT PRINCIPAL/OTHER OFFICE	0	01	COMPOSITION TILE	2011	SATISFACTORY	31	12	11
3101A	45	120	GYMNASIUM STORAGE	0	01	COMPOSITION TILE	2011	SATISFACTORY	31	12	11
3102	179	301	ASSISTANT PRINCIPAL/OTHER OFFICE	0	01	COMPOSITION TILE	2011	SATISFACTORY	31	12	11
3102A	61	120	GYMNASIUM STORAGE	0	01	COMPOSITION TILE	2011	SATISFACTORY	31	12	11
3103	56	331	CUSTODIAL SERVICE CLOSET	0	01	CERAMIC TILE	2011	SATISFACTORY	31	12	11
3104	241	121	OTHER P E SPACE	0	01	CONCRETE	2011	SATISFACTORY	31	12	11
3104A	16	121	OTHER P E SPACE	0	01	CONCRETE	2011	SATISFACTORY	31	12	11
3105	71	703	ELECTRICAL ROOM	0	01	CONCRETE	2011	SATISFACTORY	31	12	11
3106	569	120	GYMNASIUM STORAGE	0	01	CONCRETE	2011	SATISFACTORY	31	12	11

Report Date: 6/25/2012 11:27:11 AM

Page 61 of 68

# FLORIDA INVENTORY OF SCHOOL HOUSES (FISH)

## FACILITY INVENTORY REPORT



3108	306	815	STUDENT RESTROOM (MALE)	0	01	2011	SATISFACTORY	31	12	11
3109	147	92	P E LOCKER ROOM (MALE)	0	01	2011	SATISFACTORY	31	12	11
3110	74	94	P E SHOWER (MALE)	0	01	2011	SATISFACTORY	31	12	11
3111	391	816	STUDENT RESTROOM (FEMALE)	0	01	2011	SATISFACTORY	31	12	11
3112	144	93	P E LOCKER ROOM (FEMALE)	0	01	2011	SATISFACTORY	31	12	11
3113	76	95	P E SHOWER (FEMALE)	0	01	2011	SATISFACTORY	31	12	11
3114	81	814	STUDENT RESTROOM (BOTH SEXES)	0	01	2011	SATISFACTORY	31	12	11
3115	402	120	GYMNASIUM STORAGE	0	01	2011	SATISFACTORY	31	12	11
3116	39	702	MECHANICAL ROOM	0	01	2011	SATISFACTORY	31	12	11

	Satisfactory		Unsatisfactory		Failed Standards		Scheduled For Replacement	
	Square Feet	Student Stations	Square Feet	Student Stations	Square Feet	Student Stations	Square Feet	Student Stations
Permanent	3,731	0	0	0	0	0	0	0
TOTAL	3,731	0	0	0	0	0	0	0



**FLORIDA INVENTORY OF SCHOOL HOUSES (FISH)  
FACILITY INVENTORY REPORT**



**STUDENT STATIONS BY DESIGN CODE FOR:  
FACILITY: SOUTH BROWARD SENIOR HIGH**

Design Code	Design Code Description	Satis Stu Sta			Unsat Stu Sta			Unsat Tot	Satis Rooms			Unsat Rooms			Fail Std Stu Sta	Repl Stu Sta	Fail Std Rooms	Repl Rooms
		Perm	Mod	Relo	Perm	Mod	Relo		Perm	Mod	Relo	Perm	Mod	Relo				
800003	SENIOR HIGH CLASSROOM (9-12)	1450	0	0	0	0	0	1450	0	58	0	0	0	0	0	0	0	
800012	SENIOR HIGH SKILLS LAB (9-12)	125	0	0	0	0	0	125	5	0	0	0	0	0	0	0	0	
800022	SENIOR HIGH SCIENCE DEMO (9-12)	200	0	0	0	0	0	200	8	0	0	0	0	0	0	0	0	
800023	SENIOR HIGH SCIENCE LAB (9-12)	75	0	0	0	0	0	75	3	0	0	0	0	0	0	0	0	
800040	RESOURCE ROOM	0	0	0	0	0	0	0	3	0	0	0	0	0	0	0	0	
800052	ART - SENIOR HIGH	56	0	0	0	0	0	56	2	0	0	0	0	0	0	0	0	
800061	E S E PART-TIME	15	0	0	0	0	0	15	1	0	0	0	0	0	0	0	0	
800065	E S E RESOURCE	0	0	0	0	0	0	0	1	0	0	0	0	0	0	0	0	
800075	VOCAL MUSIC CLASS (MIDDLE-SR HIGH)	28	0	0	0	0	0	28	1	0	0	0	0	0	0	0	0	
800076	BAND CLASS (MIDDLE-SR HIGH)	50	0	0	0	0	0	50	1	0	0	0	0	0	0	0	0	
800078	GENERAL MUSIC CLASS (MIDDLE-SR HIGH)	17	0	0	0	0	0	17	1	0	0	0	0	0	0	0	0	
800083	MUSIC RELATED SPADE	0	0	0	0	0	0	0	1	0	0	0	0	0	0	0	0	
800092	P E LOCKER ROOM (MALE)	0	0	0	0	0	0	0	3	0	0	0	0	0	0	0	0	
800093	P E LOCKER ROOM (FEMALE)	0	0	0	0	0	0	0	3	0	0	0	0	0	0	0	0	
800094	P E SHOWER (MALE)	0	0	0	0	0	0	0	5	0	0	0	0	0	0	0	0	
800095	P E SHOWER (FEMALE)	0	0	0	0	0	0	0	5	0	0	0	0	0	0	0	0	
800096	P E DRYING AREA (MALE)	0	0	0	0	0	0	0	1	0	0	0	0	0	0	0	0	
800097	P E DRYING AREA (FEMALE)	0	0	0	0	0	0	0	1	0	0	0	0	0	0	0	0	
800098	P E STORAGE (MIDDLE-SR HIGH)	0	0	0	0	0	0	0	11	0	0	0	0	0	0	0	0	
800099	P E TEACHERS SHOWER (MALE)	0	0	0	0	0	0	0	1	0	0	0	0	0	0	0	0	
801000	P E TEACHERS SHOWER (FEMALE)	0	0	0	0	0	0	0	1	0	0	0	0	0	0	0	0	
801110	P E MULTIPURPOSE ROOM (MIDDLE-SR HIGH)	0	0	0	0	0	0	0	1	0	0	0	0	0	0	0	0	
801112	SR HIGH GYMNASIUM	70	0	0	0	0	0	70	1	0	0	0	0	0	0	0	0	
801114	P E LAUNDRY	0	0	0	0	0	0	0	4	0	0	0	0	0	0	0	0	

Report Date: 6/25/2012 11:27:11 AM

Page 63 of 68

**FLORIDA INVENTORY OF SCHOOL HOUSES (FISH)**  
**FACILITY INVENTORY REPORT**



Design Code	Design Code Description	Satis Stu Sta			Unsat Stu Sta			Unsat Tot	Satis Rooms			Unsat Rooms			Fail Std Stu Sta	Repl Stu Sta	Fail Std Rooms	Repl Rooms
		Perm	Mod	Relb	Perm	Mod	Relb		Perm	Mod	Relb	Perm	Mod	Relb				
80115	P E FIRST AID	0	0	0	0	0	0	0	3	0	0	0	0	0	0	0	0	
80117	P E WEIGHT ROOM	0	0	0	0	0	0	0	1	0	0	0	0	0	0	0	0	
80118	P E WRESTLING ROOM	0	0	0	0	0	0	0	1	0	0	0	0	0	0	0	0	
80119	P E GYMNASIUMS & DANCE	0	0	0	0	0	0	0	1	0	0	0	0	0	0	0	0	
80120	GYMNASIUM STORAGE	0	0	0	0	0	0	0	7	0	0	0	0	0	0	0	0	
80121	OTHER P E SPACE	0	0	0	0	0	0	0	9	0	0	0	0	0	0	0	0	
80211	PRACTICAL BUSINESS LAB	117	0	0	0	0	117	0	5	0	0	0	0	0	0	0	0	
80221	PRACTICAL DISTRIBUTIVE LAB	24	0	0	0	0	24	0	1	0	0	0	0	0	0	0	0	
80231	PRACTICAL HOME ECONOMICS LAB	24	0	0	0	0	24	0	1	0	0	0	0	0	0	0	0	
80234	LARGE HOME ECONOMICS LAB	25	0	0	0	0	25	0	1	0	0	0	0	0	0	0	0	
80241	SMALL TECHNOLOGY LAB	25	0	0	0	0	25	0	1	0	0	0	0	0	0	0	0	
80243	LARGE TECHNOLOGY LAB	24	0	0	0	0	24	0	1	0	0	0	0	0	0	0	0	
80246	LARGE INDUSTRIAL LAB	16	0	0	0	0	16	0	1	0	0	0	0	0	0	0	0	
80251	PRACTICAL HEALTH LAB	48	0	0	0	0	48	0	2	0	0	0	0	0	0	0	0	
80271	VPI LAB	0	0	0	0	0	0	0	1	0	0	0	0	0	0	0	0	
80272	VOCATIONAL LAB SUPPORT SPACE	0	0	0	0	0	0	0	1	0	0	0	0	0	0	0	0	
80300	PRINCIPAL/DIRECTOR OFFICE	0	0	0	0	0	0	0	1	0	0	0	0	0	0	0	0	
80301	ASSISTANT PRINCIPAL/OTHER OFFICE	0	0	0	0	0	0	0	22	0	0	0	0	0	0	0	0	
80302	BOOKKEEPING OFFICE	0	0	0	0	0	0	0	8	0	0	0	0	0	0	0	0	
80303	SECRETARIAL SPACE	0	0	0	0	0	0	0	5	0	0	0	0	0	0	0	0	
80304	RECEPTION AREA	0	0	0	0	0	0	0	8	0	0	0	0	0	0	0	0	
80305	PRODUCTION WORKROOM	0	0	0	0	0	0	0	2	0	0	0	0	0	0	0	0	
80306	CONFERENCE ROOM	0	0	0	0	0	0	0	10	0	0	0	0	0	0	0	0	
80307	CLINIC	0	0	0	0	0	0	0	4	0	0	0	0	0	0	0	0	
80308	GENERAL SCHOOL STORAGE	0	0	0	0	0	0	0	8	0	0	0	0	0	0	0	0	
80309	VAULT/STUDENT RECORDS	0	0	0	0	0	0	0	2	0	0	0	0	0	0	0	0	

**FLORIDA INVENTORY OF SCHOOL HOUSES (FISH)**  
**FACILITY INVENTORY REPORT**



Design Code	Design Code Description	Satis Stu Sta			Unsat Stu Sta			Sat Tot	Unsat Tot	Satis Rooms			Unsat Rooms			Fail Std Stu Sta	Repl Stu Sta	Fail Std Rooms	Repl Rooms
		Perm	Mod	Rela	Perm	Mod	Rela			Perm	Mod	Rela	Perm	Mod	Rela				
80310	SCHOOL STORE	0	0	0	0	0	0	0	0	1	0	0	0	0	0	0	0	0	
80312	COMPUTER AREA	0	0	0	0	0	0	0	0	1	0	0	0	0	0	0	0	0	
80314	TINERANT OFFICE	0	0	0	0	0	0	0	0	6	0	0	0	0	0	0	0	0	
80315	TEACHER PLANNING OFFICE	0	0	0	0	0	0	0	0	30	0	0	0	0	0	0	0	0	
80316	TEACHER LOUNGE/DINING	0	0	0	0	0	0	0	0	3	0	0	0	0	0	0	0	0	
80330	CUSTODIAL RECEIVING	0	0	0	0	0	0	0	0	1	0	0	0	0	0	0	0	0	
80331	CUSTODIAL SERVICE CLOSET	0	0	0	0	0	0	0	0	29	0	0	0	0	0	0	0	0	
80332	CUSTODIAL WORK AREA	0	0	0	0	0	0	0	0	2	0	0	0	0	0	0	0	0	
80333	FLAMMABLE STORAGE	0	0	0	0	0	0	0	0	1	0	0	0	0	0	0	0	0	
80334	CUSTODIAL EQUIPMENT STORAGE	0	0	0	0	0	0	0	0	1	0	0	0	0	0	0	0	0	
80340	DINING AREA	0	0	0	0	0	0	0	0	1	0	0	0	0	0	0	0	0	
80341	KITCHEN & SERVING AREA	0	0	0	0	0	0	0	0	2	0	0	0	0	0	0	0	0	
80343	KITCHEN OFFICE	0	0	0	0	0	0	0	0	1	0	0	0	0	0	0	0	0	
80344	KITCHEN GARBAGE WASH	0	0	0	0	0	0	0	0	1	0	0	0	0	0	0	0	0	
80345	KITCHEN NDNF OOD STORAGE	0	0	0	0	0	0	0	0	1	0	0	0	0	0	0	0	0	
80350	OTHER FOOD SERVICE	0	0	0	0	0	0	0	0	3	0	0	0	0	0	0	0	0	
80360	AUDITORIUM	0	0	0	0	0	0	0	0	1	0	0	0	0	0	0	0	0	
80363	STAGE	0	0	0	0	0	0	0	0	2	0	0	0	0	0	0	0	0	
80364	STAGE STORAGE	0	0	0	0	0	0	0	0	2	0	0	0	0	0	0	0	0	
80365	STAGE DRESSING ROOM (MALE)	0	0	0	0	0	0	0	0	1	0	0	0	0	0	0	0	0	
80366	STAGE DRESSING ROOM (FEMALE)	0	0	0	0	0	0	0	0	1	0	0	0	0	0	0	0	0	
80367	CONTROL BOOTH/PROJECTION ROOM	0	0	0	0	0	0	0	0	1	0	0	0	0	0	0	0	0	
80368	TEXTBOOK STORAGE	0	0	0	0	0	0	0	0	3	0	0	0	0	0	0	0	0	
80370	LOBBY	0	0	0	0	0	0	0	0	2	0	0	0	0	0	0	0	0	
80371	CONCESSIONS	0	0	0	0	0	0	0	0	5	0	0	0	0	0	0	0	0	
80372	TICKET BOOTH	0	0	0	0	0	0	0	0	3	0	0	0	0	0	0	0	0	

**FLORIDA INVENTORY OF SCHOOL HOUSES (FISH)**  
**FACILITY INVENTORY REPORT**



Design Code	Design Code Description	Satis Stu Sta			Unsat Stu Sta			Sat Tot	Unsat Tot	Satis Rooms			Unsat Rooms			Fail Std Rooms	Repl Rooms
		Perm	Mod	Relb	Perm	Mod	Relb			Perm	Mod	Relb	Perm	Mod	Relb		
00380	LIBRARY (READING ROOM/STACKS)	0	0	0	0	0	0	0	0	1	0	0	0	0	0	0	
00381	MEDIA TECHNICAL PROCESSING	0	0	0	0	0	0	0	0	3	0	0	0	0	0	0	
00382	PROFESSIONAL LIBRARY	0	0	0	0	0	0	0	0	1	0	0	0	0	0	0	
00383	AUDIO VISUAL STORAGE	0	0	0	0	0	0	0	0	2	0	0	0	0	0	0	
00384	PERIODICAL STORAGE	0	0	0	0	0	0	0	0	1	0	0	0	0	0	0	
00385	CLOSED CIRCUIT TV LAB	0	0	0	0	0	0	0	0	1	0	0	0	0	0	0	
00386	CLOSED CIRCUIT STORAGE	0	0	0	0	0	0	0	0	1	0	0	0	0	0	0	
00700	INSIDE CIRCULATION	0	0	0	0	0	0	0	0	65	0	0	0	0	0	0	
00701	COVERED WALKWAY	0	0	0	0	0	0	0	0	36	0	0	0	0	0	0	
00702	MECHANICAL ROOM	0	0	0	0	0	0	0	0	40	0	0	0	0	0	0	
00703	ELECTRICAL ROOM	0	0	0	0	0	0	0	0	26	0	0	0	0	0	0	
00705	GALLERY/ART DISPLAY	0	0	0	0	0	0	0	0	1	0	0	0	0	0	0	
00707	TELEPHONE EQUIPMENT/COMMUNICATION CLOSET	0	0	0	0	0	0	0	0	16	0	0	0	0	0	0	
00803	INSTRUCTIONAL DARKROOM	0	0	0	0	0	0	0	0	1	0	0	0	0	0	0	
00805	KILN	0	0	0	0	0	0	0	0	1	0	0	0	0	0	0	
00806	REFERENCE	0	0	0	0	0	0	0	0	1	0	0	0	0	0	0	
00807	VOCATIONAL EQUIPMENT STORAGE	0	0	0	0	0	0	0	0	1	0	0	0	0	0	0	
00808	MATERIAL STORAGE	0	0	0	0	0	0	0	0	77	0	0	0	0	0	0	
00810	MATERIAL STORAGE (LARGE)	0	0	0	0	0	0	0	0	8	0	0	0	0	0	0	
00812	PROJECT STORAGE	0	0	0	0	0	0	0	0	2	0	0	0	0	0	0	
00813	STUDENT STORAGE	0	0	0	0	0	0	0	0	1	0	0	0	0	0	0	
00814	STUDENT RESTROOM (BOTH SEXES)	0	0	0	0	0	0	0	0	4	0	0	0	0	0	0	
00815	STUDENT RESTROOM (MALE)	0	0	0	0	0	0	0	0	21	0	0	0	0	0	0	
00816	STUDENT RESTROOM (FEMALE)	0	0	0	0	0	0	0	0	21	0	0	0	0	0	0	
00819	STAFF RESTROOM (MALE)	0	0	0	0	0	0	0	0	10	0	0	0	0	0	0	
00820	STAFF RESTROOM (FEMALE)	0	0	0	0	0	0	0	0	10	0	0	0	0	0	0	

Report Date: 6/25/2012 11:27:11 AM

Page 66 of 68

**FLORIDA INVENTORY OF SCHOOL HOUSES (FISH)**  
**FACILITY INVENTORY REPORT**



Design Code	Design Code Description	Satis Stu Sta			Unsat Stu Sta			Sat Tot	Unsat Tot	Satis Rooms			Unsat Rooms			Fail Std Stu Sta	Repl Stu Sta	Fail Std Rooms	Repl Rooms
		Perm	Mod	Rela	Perm	Mod	Rela			Perm	Mod	Rela	Perm	Mod	Rela				
30821	STAFF RESTROOM (BOTH SEXES)	0	0	0	0	0	0	0	0	2	0	0	0	0	0	0	0	0	
30822	PUBLIC USE RESTROOM (MALE)	0	0	0	0	0	0	0	0	3	0	0	0	0	0	0	0	0	
30823	PUBLIC USE RESTROOM (FEMALE)	0	0	0	0	0	0	0	0	3	0	0	0	0	0	0	0	0	
30827	ELEVATOR (PASSENGER/HANDICAPPED)	0	0	0	0	0	0	0	0	3	0	0	0	0	0	0	0	0	
30831	MUSIC PRACTICE ROOM	0	0	0	0	0	0	0	0	2	0	0	0	0	0	0	0	0	
30832	INSTRUMENT STORAGE	0	0	0	0	0	0	0	0	1	0	0	0	0	0	0	0	0	
30833	ROBE STORAGE	0	0	0	0	0	0	0	0	1	0	0	0	0	0	0	0	0	
30840	VOCATIONAL RELATED CLASSROOM	20	0	0	0	0	0	20	0	2	0	0	0	0	0	0	0	0	
30843	LAUNDRY (HOME ECONOMICS)	0	0	0	0	0	0	0	0	1	0	0	0	0	0	0	0	0	
30845	OBSERVATION BOOTH (HOME ECONOMICS)	0	0	0	0	0	0	0	0	1	0	0	0	0	0	0	0	0	
30847	VOCATIONAL FLAMMABLE STORAGE	0	0	0	0	0	0	0	0	1	0	0	0	0	0	0	0	0	
30849	VOCATIONAL PROJECT STORAGE	0	0	0	0	0	0	0	0	3	0	0	0	0	0	0	0	0	
30850	VOCATIONAL TOOL STORAGE (SMALL)	0	0	0	0	0	0	0	0	1	0	0	0	0	0	0	0	0	
30852	VOCATIONAL TECHNOLOGY RESOURCE CENTER	0	0	0	0	0	0	0	0	1	0	0	0	0	0	0	0	0	
<b>Totals:</b>		2409	0	0	0	0	0	2409	0	711	0	0	0	0	0	0	0	0	

**FLORIDA INVENTORY OF SCHOOL HOUSES (FISH)**  
FACILITY INVENTORY REPORT



Report Date: 6/25/2012 11:27:11 AM

Page 66 of 68

2.3.3 FISH Site Plan

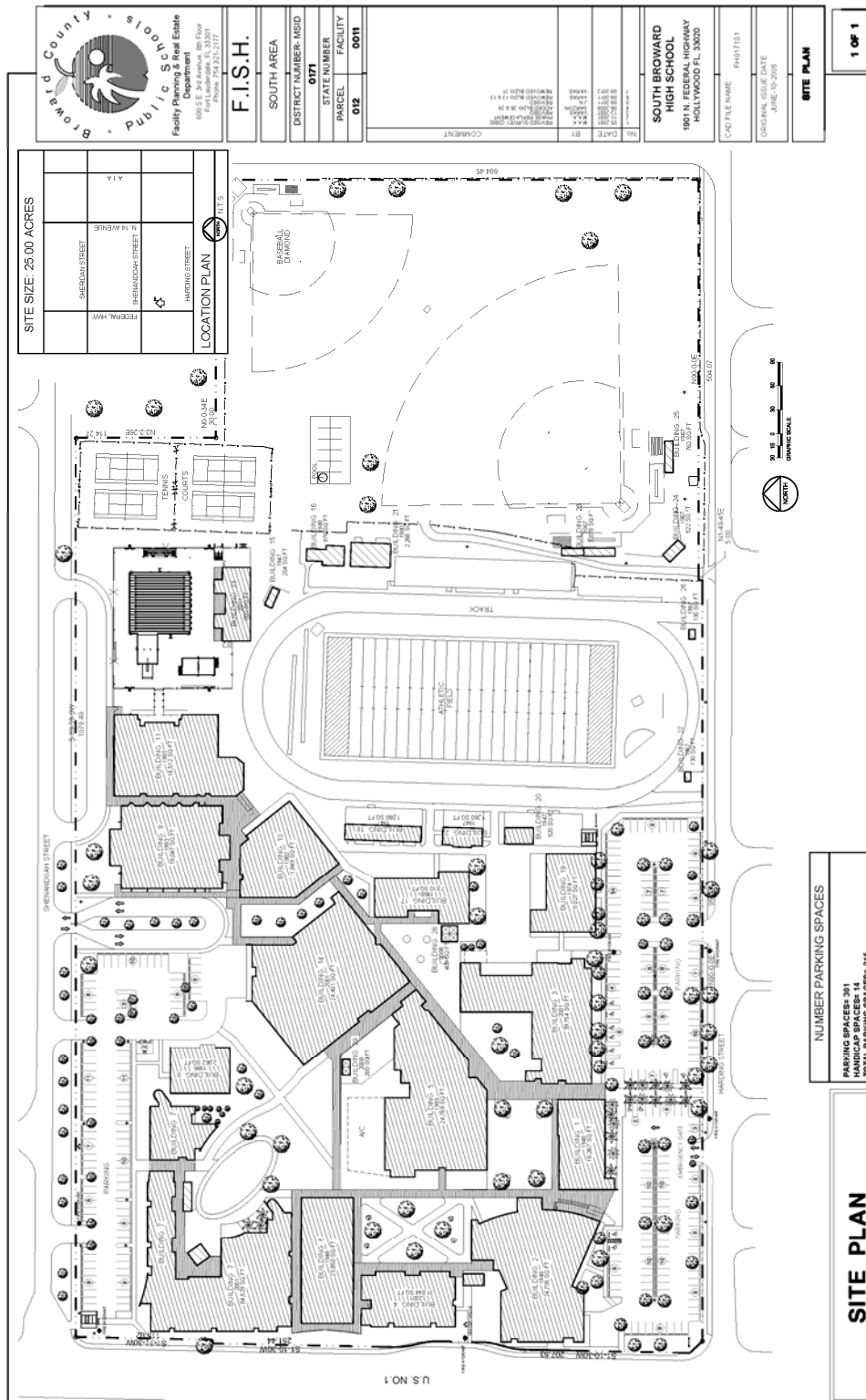



2.3.4 FISH Building Plan

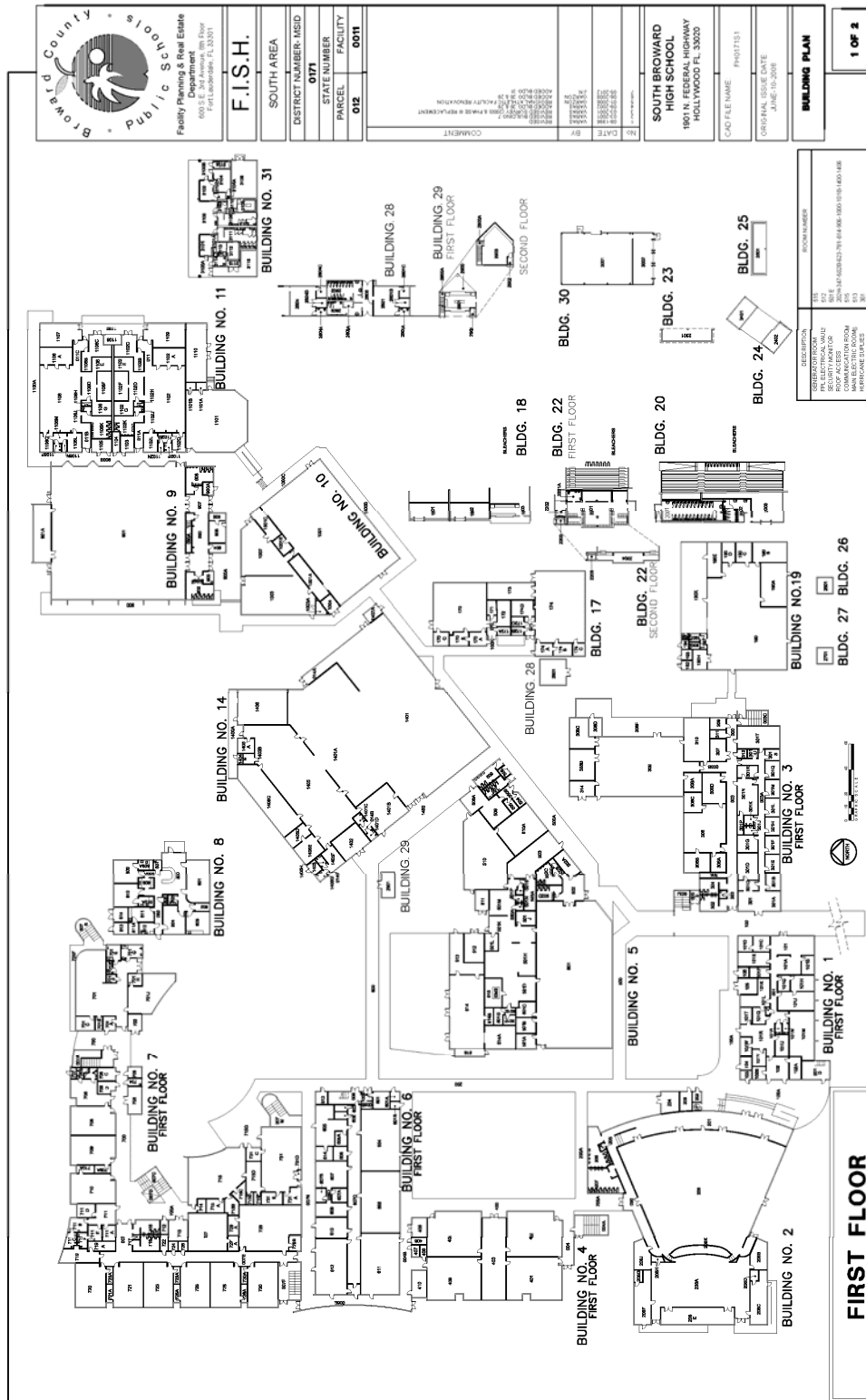



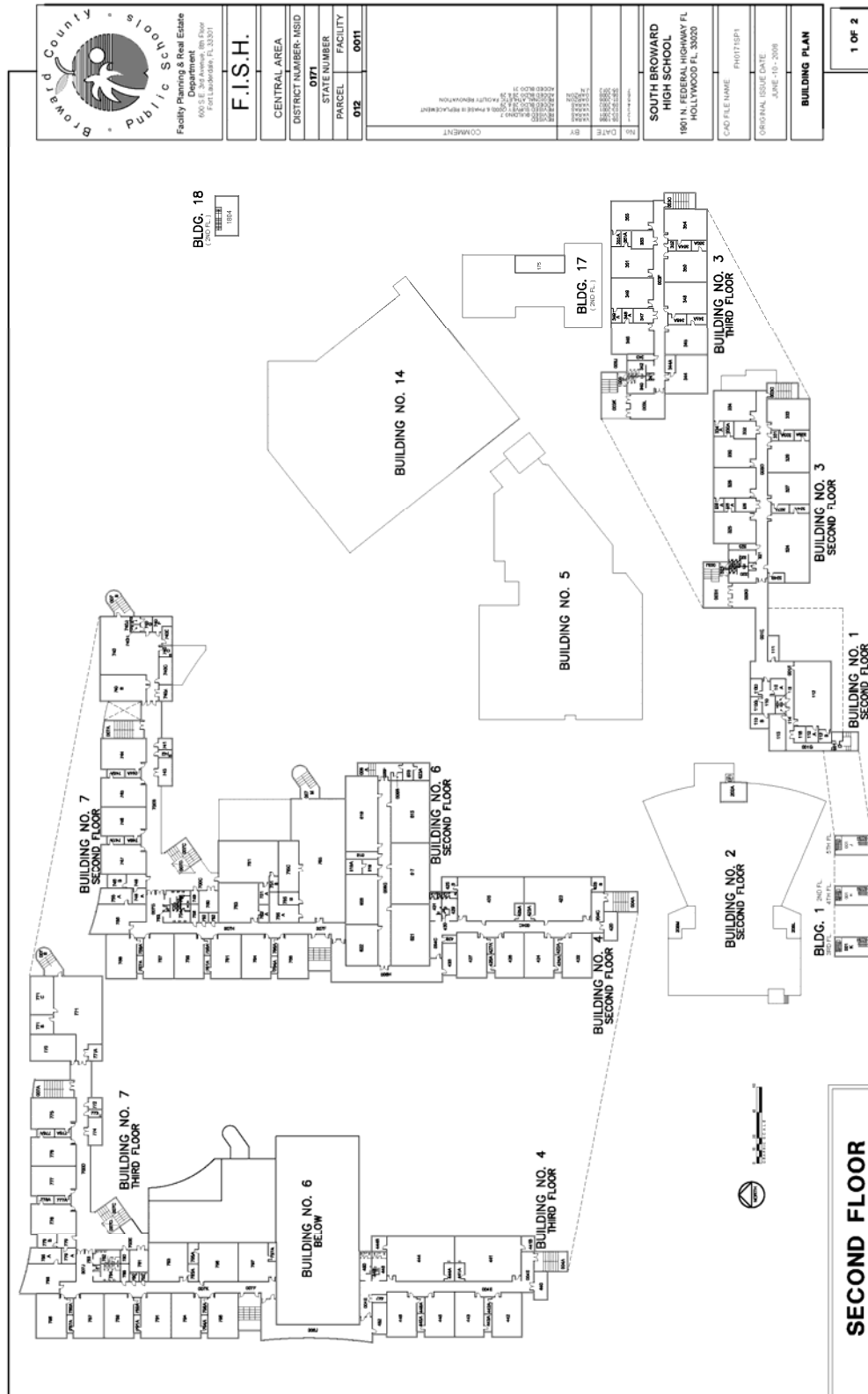

## 2.4.0 Facility Assessments and Budgetary Documentation

This section includes facility condition assessments and budgetary documentation that has been completed over recent years regarding the General Obligation Bond funding and approved budgetary construction scope of work.

### 2.3.1 Adopted District Educational Facilities Plan

The ADEFP is the most recent approved budget for each campus of Broward County Schools. Construction scope is itemized including changes to the initial deficiency listings for each campus. It is the responsibility of the Design/Build Contractor to reconcile any differences between the ADEFP and additional budgetary or facility condition assessments.

### 2.3.2 SMART Campus Summary

The SMART Campus Summary is the most recent facility condition assessment completed for each campus. The summary provides existing building applicable dates and square footage, in addition to deficiency listings broken down into Safety & Security, Music & Arts, Athletics, Renovations, and Technology (SMART) categories to organize the approved funding in terms of programs that are affected.

The Campus Summary does not represent the final approved funding, and is for information purposes only.

### 2.3.3 MAPPS Deficiency Listing

The MAPPS Deficiency Listing is a detailed facility condition assessment conducted by Jacobs over recent years. The deficiency listing is presented as an itemized list of deficiencies on a site and building specific level organized by discipline. Note that all deficiency items are not in the scope of work. Items initialed "GOB" are included in the initial General Obligation Bond, prior to final approval of ADEFP.

The MAPPS Deficiency Listing does not represent the final approved funding, and is for information purposes only.

### 2.3.4 MAPPS Detailed List

The MAPPS Detailed List is raw database information in tabular format. The purpose of the Detailed List is to provide additional notes and quantity to cost estimate information. It is important to note that the Detailed List does not include all items from the approved budget. Additional items may occur and should be confirmed with the ADEFP.

### 2.3.5 MAPPS Deficiency Detail

The MAPPS Deficiency Detail report is raw database information with a breakdown of the cost estimate including construction adjustments and soft cost adjustments. As is with the Detail List, budget confirmation with the ADEFP is required.

2.4.1 Adopted District Educational Facilities Plan (DEFP)

**South Broward Senior High School**

<b>Adopted District Educational Facilities Plan</b>							
Project	<i>Carryover</i> (2014-15)	Year 1 (2015-16)	Year 2 (2016-17)	Year 3 (2017-18)	Year 4 (2018-19)	Total	Scope
There are no ADEFP projects for this location.							

<b>SMART Program</b>							
Project	<i>Carryover</i> (2014-15)	Year 1 (2015-16)	Year 2 (2016-17)	Year 3 (2017-18)	Year 4 (2018-19)	Total	Scope
Safety & Security			270,000			270,000	Single Point of Entry
Safety & Security			242,000			242,000	Safety / Security Upgrade
Safety & Security	48,000					48,000	Fire Sprinklers
Athletics			121,000			121,000	Weight Room Renovation
Renovation			160,000			160,000	Wireless Network Upgrade
Renovation			462,000			462,000	STEM Lab improvements
Renovation			100,000			100,000	School Choice Enhancement
Renovation			1,117,000			1,117,000	HVAC Improvements
Renovation			1,498,000			1,498,000	Electrical Improvements
Renovation			21,000			21,000	CAT 6 Data port Upgrade
Renovation			2,290,000			2,290,000	Building Envelope Improvements (Roof, Window, Ext Wall, etc.)
Renovation			25,000			25,000	ADA renovations related to educational adequacy
Technology			421,000			421,000	Additional computers to close computer gap
SMART Sub-Total	48,000	0	6,727,000	0	0	6,775,000	
<hr/>							
	<i>Carryover</i> (2014-15)	Year 1 (2015-16)	Year 2 (2016-17)	Year 3 (2017-18)	Year 4 (2018-19)	Total	
<b>School Total</b>	48,000	0	6,727,000	0	0	6,775,000	

2.4.2 SMART Campus Summary



2014 Facility Condition Assessment  
Campus Summary

<b>0171</b>	<b>South Broward Senior High School</b> 1901 N Federal Highway Hollywood FL 33020		
Year Open		1947	
Other Years	1948, 1967, 1974, 1980, 1982, 1993, 1995, 2001, 2008, 2011		
Perm. Bldgs/SF	28	321,913	
Port. Bldgs/SF	0	0	
Current FCI Need		10,172,946	
Replacement Value	÷	68,777,757	
<b>Facility Condition Index</b>	<b>=</b>	<b>14.8 %</b>	



Facility Condition Index



GOB Bond / Construction Projects

Safety & Security	Budget	Fund Yr.	Status
South Broward Senior High School Single Point of Entry*	\$379,000	2017	2014 GOB
South Broward Senior High School Safety / Security	\$242,000	2017	2014 GOB
	<b>\$621,000</b>		

Music & Arts	Budget	Fund Yr.	Status
None Identified			

Athletics	Budget	Fund Yr.	Status
South Broward Senior High School PE/Athletic Improvements	\$121,000	2017	2014 GOB
	<b>\$121,000</b>		

Renovations	Budget	Fund Yr.	Status
South Broward Senior High School Roofing	\$2,274,000	2017	2014 GOB
South Broward Senior High School HVAC	\$403,000	2017	2014 GOB
South Broward SHS School Choice Enhancement	\$100,000	2017	2014 GOB
South Broward Senior High School Other Envelope Improvements	\$16,000	2017	2014 GOB
South Broward Senior High School Other HVAC Improvements	\$714,000	2017	2014 GOB
South Broward Senior High School Electrical Improvements	\$1,498,000	2017	2014 GOB
South Broward Senior High School STEM Lab Renovations	\$462,000	2017	2014 GOB
South Broward Senior High School ADA Related Renovations	\$25,000	2017	2014 GOB
	<b>\$5,492,000</b>		

Technology	Budget	Fund Yr.	Status
South Broward SHS Computer Gap	\$421,000	2017	2014 GOB
South Broward SHS CAT 6 Dataport	\$21,000	2017	2014 GOB
South Broward SHS Wireless Network	\$160,000	2017	2014 GOB
	<b>\$602,000</b>		

**Total In-Progress and Planned \$6,836,000**  
Total Unplanned Need \$4,694,007

\*Budgets for Single Point of Entry projects are currently under review and will be updated upon completion of review.



2014 Facility Condition Assessment  
Campus Summary

**Unplanned Need**

**Safety & Security** **Budget**

None Identified	\$0
-----------------	-----

**Music & Arts** **Budget**

None Identified	\$0
-----------------	-----

**Athletics** **Budget**

None Identified	\$0
-----------------	-----

**Renovations** **Budget**

Media Center Expansion	\$160,155
Other Electrical improvements at South Broward Senior High School	\$56,271
Various maintenance projects throughout campus	\$22,051
Misc Maintenance Improvements at South Broward SHS	\$2,130,894
Misc Site Improvements at South Broward SHS	\$26,600
Misc Interior Improvements at South Broward SHS	\$887,357
Misc Plumbing Improvements at South Broward SHS	\$161,876
Misc Specialties Improvements at South Broward SHS	\$271,812
Misc Other Improvements at South Broward SHS	\$724,999
	<b>\$4,442,016</b>

**Technology** **Budget**

Fiber Optic Network (10GB) Upgrade at South Broward SHS	\$251,992
	<b>\$251,992</b>

**Total Unplanned Need \$4,694,007**

2.4.3 MAPPS Deficiency Listing

**Broward County Public Schools**

**School Deficiency Listing**

<b>0171</b>	<b>South Broward Senior High School</b>
-------------	---

9/2/2014 7:52 AM

**Site Level Deficiencies**

**Site**

Deficiency	Category	Qty	UoM	Priority	Repair Cost	ID
School lacks marquee or marquee in poor condition.	Educational Adequacy	1	Ea.	4	\$26,600	303570
<b>Sub Total for System</b>		<b>1</b>	<b>Items</b>		<b>\$26,600</b>	

**Roofing**

Deficiency	Category	Qty	UoM	Priority	Repair Cost	ID
Aluminum Covered Walkways Require Replacement	Capital Renewal	4,700	SF	2	\$28,930	314515 GOB
Aluminum Covered Walkways Require Replacement	Capital Renewal	2,013	SF	2	\$12,391	314516 GOB
<b>Sub Total for System</b>		<b>2</b>	<b>Items</b>		<b>\$41,320</b>	

**Exterior**

Deficiency	Category	Qty	UoM	Priority	Repair Cost	ID
Single Point of Entry Needs to be Installed	Capital Renewal	1	LS	2	\$379,000	215188 GOB
<b>Sub Total for System</b>		<b>1</b>	<b>Items</b>		<b>\$379,000</b>	

**Mechanical**

Deficiency	Category	Qty	UoM	Priority	Repair Cost	ID
Computer room lacks independent AC.	Educational Adequacy	1	Ea.	2	\$41,041	250188
<b>Sub Total for System</b>		<b>1</b>	<b>Items</b>		<b>\$41,041</b>	

**Technology**

Deficiency	Category	Qty	UoM	Priority	Repair Cost	ID
CAT-6 wiring to WAP needs to be provided	Functional Deficiency	115	Ea.	3	\$90,707	225159 GOB
School requires computers to close accessibility gap	Functional Deficiency	1	LS	3	\$421,400	313822 GOB
School requires Wireless Access Point hardware	Functional Deficiency	1	LS	3	\$69,460	313620 GOB
<b>Sub Total for System</b>		<b>3</b>	<b>Items</b>		<b>\$561,567</b>	

**Specialties**

Deficiency	Category	Qty	UoM	Priority	Repair Cost	ID
Computer room lacks appropriate furniture.	Functional Deficiency	1	Ea.	4	\$2,117	250177
<b>Sub Total for System</b>		<b>1</b>	<b>Items</b>		<b>\$2,117</b>	

**Other**

Deficiency	Category	Qty	UoM	Priority	Repair Cost	ID
School Selected Educational Adequacy Enhancement	Educational Adequacy	1	LS	2	\$100,000	314153 GOB
Provide for Science Labs in HS (Support for Programs)	New Construction	1	Ea.	5	\$269,935	226474
Provide High School Art Lab	New Construction	1	Ea.	5	\$336,625	226480
School requires additional media center space	New Construction	641	SF	5	\$160,155	314752
<b>Sub Total for System</b>		<b>4</b>	<b>Items</b>		<b>\$866,715</b>	
<b>Sub Total for School and Site Level</b>		<b>13</b>	<b>Items</b>		<b>\$1,939,360</b>	

**Building: 01 - Building 1**

**Roofing**

Deficiency	Category	Qty	UoM	Priority	Repair Cost	ID
Reroofing with new Decking Required (Broward CPS)	Capital Renewal	7,800	SF	1	\$98,910	208964 GOB
<b>Sub Total for System</b>		<b>1</b>	<b>Items</b>		<b>\$98,910</b>	

**Interior**

Deficiency	Category	Qty	UoM	Priority	Repair Cost	ID
Classroom Door Requires Vision Panel	Educational Adequacy	1	Ea.	3	\$373	Rollup
Classroom doors lack appropriate signs.	Educational Adequacy	4	Ea.	3	\$684	Rollup
Room has insufficient writing area.	Educational Adequacy	1	Ea.	3	\$1,039	Rollup

**Broward County Public Schools**

**School Deficiency Listing**

9/2/2014 7:52 AM

<b>0171</b>	<b>South Broward Senior High School</b>
-------------	---

**Building: 01 - Building 1**

**Interior**

Deficiency	Category	Qty	UoM	Priority	Repair Cost	ID
Room has insufficient tackboard area.	Educational Adequacy	1	Ea.	4	\$385	Rollup
Room lacks appropriate amount of teacher storage.	Educational Adequacy	12	Ea.	4	\$7,258	Rollup
<b>Sub Total for System</b>		<b>5</b>	<b>items</b>		<b>\$9,739</b>	

**Mechanical**

Deficiency	Category	Qty	UoM	Priority	Repair Cost	ID
Duct Cleaning Required	Deferred Maintenance	12,471	SF	5	\$10,481	216575
<b>Sub Total for System</b>		<b>1</b>	<b>items</b>		<b>\$10,481</b>	

**Electrical**

Deficiency	Category	Qty	UoM	Priority	Repair Cost	ID
Emergency Exit Signage Requires Replacement	Deferred Maintenance	12	Ea.	2	\$8,800	215722 GOB
The GFCI Electrical Receptacles Are Inadequate And More Are Needed	Deferred Maintenance	8	Ea.	2	\$3,396	215723 GOB
Room has insufficient electrical outlets.	Educational Adequacy	80	Ea.	3	\$29,263	Rollup
The 1 X 4 Interior Fluorescent Light Fixture Requires Replacement	Capital Renewal	10	Ea.	3	\$3,608	215720
The 2 X 4 Interior Fluorescent Lighting Requires Replacement	Capital Renewal	25	Ea.	3	\$14,348	215721
Room lacks controls to partially dim lights.	Educational Adequacy	1	Ea.	5	\$779	Rollup
<b>Sub Total for System</b>		<b>6</b>	<b>items</b>		<b>\$60,194</b>	

**Plumbing**

Deficiency	Category	Qty	UoM	Priority	Repair Cost	ID
The Class Room Lavatories Plumbing Fixtures Are Missing And Should Be Installed	Educational Adequacy	1	Ea.	2	\$1,357	Rollup
<b>Sub Total for System</b>		<b>1</b>	<b>items</b>		<b>\$1,357</b>	

**Technology**

Deficiency	Category	Qty	UoM	Priority	Repair Cost	ID
Room has insufficient dataports.	Educational Adequacy	32	Ea.	2	\$5,536	Rollup GOB
Room lacks Fixed Projector	Educational Adequacy	1	Ea.	2	\$3,684	Rollup
Room lacks Interactive White Board	Educational Adequacy	1	Ea.	2	\$2,722	Rollup
<b>Sub Total for System</b>		<b>3</b>	<b>items</b>		<b>\$11,942</b>	
<b>Sub Total for Building 01 - Building 1</b>		<b>17</b>	<b>items</b>		<b>\$192,622</b>	

**Building: 02 - Building 2**

**Site**

Deficiency	Category	Qty	UoM	Priority	Repair Cost	ID
Switchgear Is Needed Or Requires Replacement	Capital Renewal	2	Ea.	1	\$118,248	215734 GOB
<b>Sub Total for System</b>		<b>1</b>	<b>items</b>		<b>\$118,248</b>	

**Roofing**

Deficiency	Category	Qty	UoM	Priority	Repair Cost	ID
Reroofing with new Decking Required (Broward CPS)	Capital Renewal	21,005	SF	1	\$266,359	208965 GOB
<b>Sub Total for System</b>		<b>1</b>	<b>items</b>		<b>\$266,359</b>	

**Interior**

Deficiency	Category	Qty	UoM	Priority	Repair Cost	ID
Interior Fiberglass Panels Require Repair Or Replacement	Deferred Maintenance	5,000	SF Wall	4	\$48,010	215494
<b>Sub Total for System</b>		<b>1</b>	<b>items</b>		<b>\$48,010</b>	

**Broward County Public Schools**

**School Deficiency Listing**

9/2/2014 7:52 AM

<b>0171</b>	<b>South Broward Senior High School</b>
-------------	---

**Building: 02 - Building 2**

**Mechanical**

Deficiency	Category	Qty	UoM	Priority	Repair Cost	ID
Controls Require Repair	Deferred Maintenance	21,005	SF	2	\$33,765	216655 GOB
The Electrical Transformer Requires Replacement	Capital Renewal	1	Ea.	2	\$10,876	215740 GOB
Wall Pack Lighting Is Damaged And Should Be Replaced	Capital Renewal	25	Ea.	2	\$22,319	215757 GOB
Make-Up Air Should Be Increased	Functional Deficiency	21,005	SF	3	\$35,244	216652 GOB
The Air Handler HVAC Component Requires Replacement	Capital Renewal	2	Ea.	3	\$111,591	216660 GOB
Duct Cleaning Required	Deferred Maintenance	21,005	SF	5	\$17,653	216657
<b>Sub Total for System</b>		<b>6</b>	<b>items</b>		<b>\$231,447</b>	

**Electrical**

Deficiency	Category	Qty	UoM	Priority	Repair Cost	ID
Emergency Lighting System Is Damaged Or Missing And Should Be Replaced	Capital Renewal	21,005	SF	1	\$14,005	215755 GOB
Emergency Exit Signage Requires Replacement	Deferred Maintenance	10	Ea.	2	\$7,334	215760 GOB
The Data Ports Require Replacement	Functional Deficiency	12	Ea.	2	\$6,461	215767
The Electrical Circuit Capacity Is Inadequate	Functional Deficiency	20	EACH	2	\$17,837	215752 GOB
The GFCI Electrical Receptacles Are Inadequate And More Are Needed	Deferred Maintenance	20	Ea.	2	\$8,491	215763 GOB
The Panelboard Requires Replacement	Capital Renewal	2	Ea.	2	\$16,139	215749 GOB
Panelboard is not Labeled per code	Code Compliance	6	Ea.	3	\$2,097	215743
The 1 X 4 Interior Fluorescent Light Fixture Requires Replacement	Capital Renewal	190	Ea.	3	\$68,544	215736
The 2 X 4 Interior Fluorescent Lighting Requires Replacement	Capital Renewal	25	Ea.	3	\$14,348	215737
The Electrical Receptacles Require Replacement	Capital Renewal	30	Ea.	3	\$7,789	215762
<b>Sub Total for System</b>		<b>10</b>	<b>items</b>		<b>\$163,045</b>	

**Technology**

Deficiency	Category	Qty	UoM	Priority	Repair Cost	ID
The Computer Closet Requires Fiber Optic Access to CER	Functional Deficiency	700	LF	2	\$15,749	Rollup
<b>Sub Total for System</b>		<b>1</b>	<b>items</b>		<b>\$15,749</b>	
<b>Sub Total for Building 02 - Building 2</b>		<b>20</b>	<b>items</b>		<b>\$842,858</b>	

**Building: 03 - Building 3**

**Roofing**

Deficiency	Category	Qty	UoM	Priority	Repair Cost	ID
Reroofing Required (Broward CPS)	Capital Renewal	18,400	SF	1	\$193,000	208966 GOB
<b>Sub Total for System</b>		<b>1</b>	<b>items</b>		<b>\$193,000</b>	

**Interior**

Deficiency	Category	Qty	UoM	Priority	Repair Cost	ID
Classroom doors lack appropriate signs.	Educational Adequacy	2	Ea.	3	\$342	Rollup
Room lacks appropriate amount of teacher storage.	Educational Adequacy	31	Ea.	4	\$18,749	Rollup
<b>Sub Total for System</b>		<b>2</b>	<b>items</b>		<b>\$19,092</b>	

**Mechanical**

Deficiency	Category	Qty	UoM	Priority	Repair Cost	ID
The Small Diameter Exhausts/Hoods Require Replacement	Deferred Maintenance	1	Ea.	3	\$2,426	216699 GOB
Duct Cleaning Required	Deferred Maintenance	39,630	SF	5	\$31,952	216701
<b>Sub Total for System</b>		<b>2</b>	<b>items</b>		<b>\$34,378</b>	

**Electrical**

Deficiency	Category	Qty	UoM	Priority	Repair Cost	ID
Emergency Exit Signage Requires Replacement	Deferred Maintenance	10	Ea.	2	\$7,036	215829 GOB

Rev 1 Sept 2014

South Broward Senior High School

0171

M•A•P•P•S ©, Jacobs 2014

Page 3 of 22



**Broward County Public Schools**

**School Deficiency Listing**

9/2/2014 7:52 AM

<b>0171</b>	<b>South Broward Senior High School</b>
-------------	---

**Building: 03 - Building 3**

**Electrical**

Deficiency	Category	Qty	UoM	Priority	Repair Cost	ID
The GFCI Electrical Receptacles Are Inadequate And More Are Needed	Deferred Maintenance	10	Ea.	2	\$4,073	215831 GOB
Room has insufficient electrical outlets.	Educational Adequacy	216	Ea.	3	\$79,017	Rollup
The 1 X 4 Interior Fluorescent Light Fixture Requires Replacement	Capital Renewal	18	Ea.	3	\$8,230	215826
The 2 X 4 Interior Fluorescent Lighting Requires Replacement	Capital Renewal	25	Ea.	3	\$13,766	215828
Room lacks controls to partially dim lights.	Educational Adequacy	1	Ea.	5	\$779	Rollup
<b>Sub Total for System</b>		<b>6</b>	<b>items</b>		<b>\$110,900</b>	

**Plumbing**

Deficiency	Category	Qty	UoM	Priority	Repair Cost	ID
Room lacks shut-off valves for utilities.	Code Compliance	1	Ea.	2	\$2,711	Rollup
The Class Room Lavatories Plumbing Fixtures Are Missing And Should Be Installed	Educational Adequacy	1	Ea.	2	\$1,357	Rollup
Prep room lacks a sink.	Educational Adequacy	1	Ea.	3	\$4,450	Rollup
Shop lacks a dust collection system.	Educational Adequacy	1	Ea.	3	\$38,173	Rollup
<b>Sub Total for System</b>		<b>4</b>	<b>items</b>		<b>\$46,690</b>	

**Technology**

Deficiency	Category	Qty	UoM	Priority	Repair Cost	ID
Room has insufficient dataports.	Educational Adequacy	24	Ea.	2	\$4,152	Rollup GOB
Room lacks Fixed Projector	Educational Adequacy	18	Ea.	2	\$66,316	Rollup
Room lacks Interactive White Board	Educational Adequacy	12	Ea.	2	\$32,660	Rollup
The Computer Closet Requires Fiber Optic Access to CER	Functional Deficiency	2,100	LF	2	\$47,248	Rollup
<b>Sub Total for System</b>		<b>4</b>	<b>items</b>		<b>\$150,376</b>	

**Specialties**

Deficiency	Category	Qty	UoM	Priority	Repair Cost	ID
Lab lacks an air exchange system.	Educational Adequacy	1	Ea.	2	\$14,313	Rollup
Room lacks the required demonstration table.	Educational Adequacy	1	Ea.	3	\$7,463	Rollup
Blinds are missing or in poor condition.	Educational Adequacy	1,439	SF Surf	4	\$40,652	Rollup
<b>Sub Total for System</b>		<b>3</b>	<b>items</b>		<b>\$62,429</b>	
<b>Sub Total for Building 03 - Building 3</b>		<b>22</b>	<b>items</b>		<b>\$616,865</b>	

**Building: 04 - Building 4**

**Roofing**

Deficiency	Category	Qty	UoM	Priority	Repair Cost	ID
Reroofing with new Decking Required (Broward CPS)	Capital Renewal	12,000	SF	1	\$146,008	208967 GOB
<b>Sub Total for System</b>		<b>1</b>	<b>items</b>		<b>\$146,008</b>	

**Interior**

Deficiency	Category	Qty	UoM	Priority	Repair Cost	ID
Classroom doors lack appropriate signs.	Educational Adequacy	7	Ea.	3	\$1,198	Rollup
Room lacks appropriate amount of teacher storage.	Educational Adequacy	54	Ea.	4	\$32,660	Rollup
<b>Sub Total for System</b>		<b>2</b>	<b>items</b>		<b>\$33,858</b>	

**Broward County Public Schools**

**School Deficiency Listing**

9/2/2014 7:52 AM

<b>0171</b>	<b>South Broward Senior High School</b>
-------------	---

**Building: 04 - Building 4**

**Mechanical**

Deficiency	Category	Qty	UoM	Priority	Repair Cost	ID
Duct Cleaning Required	Deferred Maintenance	30,780	SF	5	\$24,817	216731
<b>Sub Total for System</b>		<b>1</b>	<b>items</b>		<b>\$24,817</b>	

**Electrical**

Deficiency	Category	Qty	UoM	Priority	Repair Cost	ID
Emergency Exit Signage Requires Replacement	Deferred Maintenance	25	Ea.	2	\$17,589	215852 GOB
The Electrical Circuit Capacity Is Inadequate	Functional Deficiency	10	EACH	2	\$8,557	215851 GOB
The GFCI Electrical Receptacles Are Inadequate And More Are Needed	Deferred Maintenance	8	Ea.	2	\$3,258	215857 GOB
Room has insufficient electrical outlets.	Educational Adequacy	32	Ea.	3	\$11,709	Rollup
The 1 X 4 Interior Fluorescent Light Fixture Requires Replacement	Capital Renewal	10	Ea.	3	\$3,461	215848
The 2 X 4 Interior Fluorescent Lighting Requires Replacement	Capital Renewal	53	Ea.	3	\$29,183	215849
The Electrical Receptacles Require Replacement	Capital Renewal	15	Ea.	3	\$3,736	215854
<b>Sub Total for System</b>		<b>7</b>	<b>items</b>		<b>\$77,494</b>	

**Plumbing**

Deficiency	Category	Qty	UoM	Priority	Repair Cost	ID
The Class Room Lavatories Plumbing Fixtures Are Missing And Should Be Installed	Educational Adequacy	2	Ea.	2	\$2,713	Rollup
Prep room lacks a sink.	Educational Adequacy	3	Ea.	3	\$13,349	Rollup
<b>Sub Total for System</b>		<b>2</b>	<b>items</b>		<b>\$16,062</b>	

**Technology**

Deficiency	Category	Qty	UoM	Priority	Repair Cost	ID
Room has insufficient dataports.	Educational Adequacy	8	Ea.	2	\$1,384	Rollup GOB
Room lacks Fixed Projector	Educational Adequacy	14	Ea.	2	\$51,579	Rollup
Room lacks Interactive White Board	Educational Adequacy	16	Ea.	2	\$43,547	Rollup
The Computer Closet Requires Fiber Optic Access to CER	Functional Deficiency	700	LF	2	\$15,749	Rollup
<b>Sub Total for System</b>		<b>4</b>	<b>items</b>		<b>\$112,259</b>	

**Specialties**

Deficiency	Category	Qty	UoM	Priority	Repair Cost	ID
Room lacks an appropriate refrigerator.	Educational Adequacy	2	Ea.	3	\$10,507	Rollup
Room lacks the required demonstration table.	Educational Adequacy	3	Ea.	3	\$22,390	Rollup
Blinds are missing or in poor condition.	Educational Adequacy	940	SF Surf	4	\$26,557	Rollup
<b>Sub Total for System</b>		<b>3</b>	<b>items</b>		<b>\$59,454</b>	

**Other**

Deficiency	Category	Qty	UoM	Priority	Repair Cost	ID
Abandoned Equipment needs to be removed	Deferred Maintenance	20	Ea.	4	\$59,220	215864
<b>Sub Total for System</b>		<b>1</b>	<b>items</b>		<b>\$59,220</b>	

**Sub Total for Building 04 - Building 4**      **21 items**      **\$529,172**

**Building: 05 - Building 5**

**Site**

Deficiency	Category	Qty	UoM	Priority	Repair Cost	ID
The Canopy Lighting Requires Replacement	Deferred Maintenance	14	Ea.	2	\$27,579	216451 GOB

**Broward County Public Schools**

**School Deficiency Listing**

9/2/2014 7:52 AM

<b>0171</b>	<b>South Broward Senior High School</b>
-------------	---

**Building: 05 - Building 5**

**Site**

Deficiency	Category	Qty	UoM	Priority	Repair Cost	ID
The Mounted Building Lighting Is Missing And Needed	Functional Deficiency	5	Ea.	2	\$8,603	216450 GOB
<b>Sub Total for System</b>		<b>2</b>	<b>items</b>		<b>\$36,182</b>	

**Roofing**

Deficiency	Category	Qty	UoM	Priority	Repair Cost	ID
Reroofing with new Decking Required (Broward CPS)	Capital Renewal	19,600	SF	1	\$243,737	208968 GOB
<b>Sub Total for System</b>		<b>1</b>	<b>items</b>		<b>\$243,737</b>	

**Interior**

Deficiency	Category	Qty	UoM	Priority	Repair Cost	ID
Classroom doors lack appropriate signs.	Educational Adequacy	3	Ea.	3	\$513	Rollup
Room lacks appropriate sound control.	Educational Adequacy	1,988	SF	4	\$62,352	Rollup
<b>Sub Total for System</b>		<b>2</b>	<b>items</b>		<b>\$62,865</b>	

**Mechanical**

Deficiency	Category	Qty	UoM	Priority	Repair Cost	ID
The Air Handler HVAC Component Requires Replacement	Capital Renewal	1	Ea.	2	\$108,661	216800 GOB
The Electrical Transformer Requires Replacement	Capital Renewal	1	Ea.	2	\$10,665	216447 GOB
The Exterior Metal Cooling Tower Is Damaged And Requires Replacement	Capital Renewal	3	Ea.	2	\$189,287	216745 GOB
Duct Heater Requires Replacement	Capital Renewal	1	Ea.	3	\$5,122	216760 GOB
Make-Up Air Should Be Increased	Functional Deficiency	21,440	SF	3	\$35,278	216753 GOB
The Air Handler HVAC Component Requires Replacement	Capital Renewal	2	Ea.	3	\$110,119	216757 GOB
Duct Cleaning Required	Deferred Maintenance	21,440	SF	5	\$17,670	216756
<b>Sub Total for System</b>		<b>7</b>	<b>items</b>		<b>\$476,802</b>	

**Electrical**

Deficiency	Category	Qty	UoM	Priority	Repair Cost	ID
Emergency Exit Signage Requires Replacement	Deferred Maintenance	6	Ea.	2	\$4,315	216443 GOB
The Electrical Circuit Capacity Is Inadequate	Functional Deficiency	4	EACH	2	\$3,499	216444 GOB
The GFCI Electrical Receptacles Are Inadequate And More Are Needed	Deferred Maintenance	6	Ea.	2	\$2,498	216440 GOB
The 1 X 4 Interior Fluorescent Light Fixture Requires Replacement	Capital Renewal	10	Ea.	3	\$3,538	216449
The 2 X 4 Interior Fluorescent Lighting Requires Replacement	Capital Renewal	35	Ea.	3	\$19,699	216448
Room does not have tamper-proof light switching.	Educational Adequacy	1	Ea.	5	\$486	Rollup
<b>Sub Total for System</b>		<b>6</b>	<b>items</b>		<b>\$34,034</b>	

**Plumbing**

Deficiency	Category	Qty	UoM	Priority	Repair Cost	ID
The Class Room Lavatories Plumbing Fixtures Are Missing And Should Be Installed	Educational Adequacy	2	Ea.	2	\$2,713	Rollup
<b>Sub Total for System</b>		<b>1</b>	<b>items</b>		<b>\$2,713</b>	

**Fire and Security**

Deficiency	Category	Qty	UoM	Priority	Repair Cost	ID
Install Fire Sprinklers	Code Compliance	380	SF	1	\$3,250	Rollup
<b>Sub Total for System</b>		<b>1</b>	<b>items</b>		<b>\$3,250</b>	

**Technology**

Deficiency	Category	Qty	UoM	Priority	Repair Cost	ID
Room lacks Fixed Projector	Educational Adequacy	1	Ea.	2	\$3,684	Rollup
Room lacks Interactive White Board	Educational Adequacy	1	Ea.	2	\$2,722	Rollup
The Computer Closet Requires Fiber Optic Access to CER	Functional Deficiency	700	LF	2	\$15,749	Rollup

**Broward County Public Schools**

**School Deficiency Listing**

9/2/2014 7:52 AM

<b>0171</b>	<b>South Broward Senior High School</b>
-------------	---

**Building: 05 - Building 5**

**Technology**

Deficiency	Category	Qty	UoM	Priority	Repair Cost	ID
Room lacks access to video distribution.	Educational Adequacy	1	Ea.	5	\$665	Rollup
<b>Sub Total for System</b>		<b>4</b>	<b>items</b>		<b>\$22,821</b>	
<b>Sub Total for Building 05 - Building 5</b>		<b>24</b>	<b>items</b>		<b>\$882,404</b>	

**Building: 06 - Building 6**

**Roofing**

Deficiency	Category	Qty	UoM	Priority	Repair Cost	ID
Reroofing with new Decking Required (Broward CPS)	Capital Renewal	11,000	SF	1	\$139,488	208969 GOB
<b>Sub Total for System</b>		<b>1</b>	<b>items</b>		<b>\$139,488</b>	

**Interior**

Deficiency	Category	Qty	UoM	Priority	Repair Cost	ID
Ceiling Grid Requires Replacement	Capital Renewal	21,007	SF	3	\$106,787	215510
Classroom Door Requires Vision Panel	Educational Adequacy	1	Ea.	3	\$373	Rollup
Classroom doors lack appropriate signs.	Educational Adequacy	3	Ea.	3	\$513	Rollup
Room has insufficient writing area.	Educational Adequacy	3	Ea.	3	\$3,116	Rollup
The Acoustical Ceilings Tiles Require Replacement	Capital Renewal	21,007	SF	3	\$118,460	215512
Room has insufficient tackboard area.	Educational Adequacy	4	Ea.	4	\$1,541	Rollup
Room lacks appropriate amount of teacher storage.	Educational Adequacy	3	Ea.	4	\$1,814	Rollup
<b>Sub Total for System</b>		<b>7</b>	<b>items</b>		<b>\$232,605</b>	

**Mechanical**

Deficiency	Category	Qty	UoM	Priority	Repair Cost	ID
The Electrical Transformer Requires Replacement	Capital Renewal	1	Ea.	2	\$10,876	216396 GOB
Duct Cleaning Required	Deferred Maintenance	23,084	SF	5	\$19,400	216811
<b>Sub Total for System</b>		<b>2</b>	<b>items</b>		<b>\$30,276</b>	

**Electrical**

Deficiency	Category	Qty	UoM	Priority	Repair Cost	ID
Emergency Exit Signage Requires Replacement	Deferred Maintenance	20	Ea.	2	\$14,667	216402 GOB
The Data Ports Require Replacement	Functional Deficiency	6	Ea.	2	\$3,230	216405
The Distribution Panel Requires Replacement	Capital Renewal	1	Ea.	2	\$31,940	216398 GOB
The Electrical Circuit Capacity Is Inadequate	Functional Deficiency	10	EACH	2	\$8,919	216401 GOB
The GFCI Electrical Receptacles Are Inadequate And More Are Needed	Deferred Maintenance	8	Ea.	2	\$3,396	216404 GOB
Room has insufficient electrical outlets.	Educational Adequacy	16	Ea.	3	\$5,853	Rollup
Room lighting is inadequate or in poor condition.	Educational Adequacy	7,526	SF	3	\$108,774	Rollup
The 1 X 4 Interior Fluorescent Light Fixture Requires Replacement	Capital Renewal	545	Ea.	3	\$196,612	216388
The 2 X 4 Interior Fluorescent Lighting Requires Replacement	Capital Renewal	50	Ea.	3	\$28,696	216391
The Electrical Receptacles Require Replacement	Capital Renewal	12	Ea.	3	\$3,116	216403
Room lacks controls to partially dim lights.	Educational Adequacy	11	Ea.	5	\$8,573	Rollup
<b>Sub Total for System</b>		<b>11</b>	<b>items</b>		<b>\$413,776</b>	

**Plumbing**

Deficiency	Category	Qty	UoM	Priority	Repair Cost	ID
The Water Heater Plumbing Fixtures Are Damaged And Should Be Replaced	Capital Renewal	1	Ea.	2	\$2,678	216813

**Broward County Public Schools**

**School Deficiency Listing**

9/2/2014 7:52 AM

<b>0171</b>	<b>South Broward Senior High School</b>
-------------	---

**Building: 06 - Building 6**

**Plumbing**

Deficiency	Category	Qty	UoM	Priority	Repair Cost	ID
Prep room lacks a sink.	Educational Adequacy	7	Ea.	3	\$31,148	Rollup
<b>Sub Total for System</b>		<b>2</b>	<b>items</b>		<b>\$33,827</b>	

**Technology**

Deficiency	Category	Qty	UoM	Priority	Repair Cost	ID
Room lacks Fixed Projector	Educational Adequacy	9	Ea.	2	\$33,158	Rollup
Room lacks Interactive White Board	Educational Adequacy	9	Ea.	2	\$24,495	Rollup
The Computer Closet Requires Fiber Optic Access to CER	Functional Deficiency	700	LF	2	\$15,749	Rollup
<b>Sub Total for System</b>		<b>3</b>	<b>items</b>		<b>\$73,402</b>	

**Specialties**

Deficiency	Category	Qty	UoM	Priority	Repair Cost	ID
Lab lacks an air exchange system.	Educational Adequacy	3	Ea.	2	\$42,940	Rollup
Lab lacks gas service at lab tables.	Educational Adequacy	1	Ea.	3	\$11,702	Rollup
Room lacks an appropriate refrigerator.	Educational Adequacy	3	Ea.	3	\$15,760	Rollup
Blinds are missing or in poor condition.	Educational Adequacy	24	SF Surf	4	\$677	Rollup
Lab lacks an appropriate fume hood.	Educational Adequacy	1	Ea.	4	\$19,636	Rollup
<b>Sub Total for System</b>		<b>5</b>	<b>items</b>		<b>\$90,716</b>	

**Other**

Deficiency	Category	Qty	UoM	Priority	Repair Cost	ID
Provide renovation of restrooms associated with educational adequacy renovations	Capital Renewal	1	LS	2	\$25,000	316332 GOB
STEM lab requires renovation based on condition of room(s)	Capital Renewal	1	LS	2	\$237,607	316025 GOB
STEM lab requires renovation based on condition of room(s)	Capital Renewal	1	LS	2	\$224,647	316031 GOB
<b>Sub Total for System</b>		<b>3</b>	<b>items</b>		<b>\$487,254</b>	
<b>Sub Total for Building 06 - Building 6</b>		<b>34</b>	<b>items</b>		<b>\$1,501,343</b>	

**Building: 07 - Building 7**

**Roofing**

Deficiency	Category	Qty	UoM	Priority	Repair Cost	ID
Roofing with new Decking Required (Broward CPS)	Capital Renewal	34,600	SF	1	\$420,991	208970 GOB
<b>Sub Total for System</b>		<b>1</b>	<b>items</b>		<b>\$420,991</b>	

**Interior**

Deficiency	Category	Qty	UoM	Priority	Repair Cost	ID
Classroom doors lack appropriate signs.	Educational Adequacy	12	Ea.	3	\$2,053	Rollup
Room has insufficient writing area.	Educational Adequacy	11	Ea.	3	\$11,424	Rollup
Room has insufficient tackboard area.	Educational Adequacy	4	Ea.	4	\$1,541	Rollup
Room lacks appropriate amount of teacher storage.	Educational Adequacy	74	Ea.	4	\$44,757	Rollup
<b>Sub Total for System</b>		<b>4</b>	<b>items</b>		<b>\$59,775</b>	

**Electrical**

Deficiency	Category	Qty	UoM	Priority	Repair Cost	ID
Emergency Exit Signage Requires Replacement	Deferred Maintenance	18	Ea.	2	\$12,664	216373 GOB
The Electrical Circuit Capacity Is Inadequate	Functional Deficiency	10	EACH	2	\$8,557	216372 GOB

**Broward County Public Schools**

**School Deficiency Listing**

9/2/2014 7:52 AM

<b>0171</b>	<b>South Broward Senior High School</b>
-------------	---

**Building: 07 - Building 7**

**Electrical**

Deficiency	Category	Qty	UoM	Priority	Repair Cost	ID
The GFCI Electrical Receptacles Are Inadequate And More Are Needed	Deferred Maintenance	10	Ea.	2	\$4,073	216375 GOB
Room has insufficient electrical outlets.	Educational Adequacy	362	Ea.	3	\$132,429	Rollup
The 1 X 4 Interior Fluorescent Light Fixture Requires Replacement	Capital Renewal	35	Ea.	3	\$12,114	216370
The 2 X 4 Interior Fluorescent Lighting Requires Replacement	Capital Renewal	68	Ea.	3	\$37,442	216371
The Electrical Receptacles Require Replacement	Capital Renewal	15	Ea.	3	\$3,736	216374
Room does not have tamper-proof light switching.	Educational Adequacy	2	Ea.	5	\$971	Rollup
<b>Sub Total for System</b>		<b>8</b>	<b>items</b>		<b>\$211,987</b>	

**Plumbing**

Deficiency	Category	Qty	UoM	Priority	Repair Cost	ID
The Class Room Lavatories Plumbing Fixtures Are Missing And Should Be Installed	Educational Adequacy	13	Ea.	2	\$17,635	Rollup
Prep room lacks a sink.	Educational Adequacy	2	Ea.	3	\$8,899	Rollup
Room lacks a private shower area.	Educational Adequacy	1	Ea.	4	\$9,133	Rollup
Room lacks private toilets.	Educational Adequacy	1	Ea.	4	\$11,217	Rollup
Room lacks a drinking fountain.	Educational Adequacy	3	Ea.	5	\$2,877	Rollup
<b>Sub Total for System</b>		<b>5</b>	<b>items</b>		<b>\$49,761</b>	

**Fire and Security**

Deficiency	Category	Qty	UoM	Priority	Repair Cost	ID
Install Fire Sprinklers	Code Compliance	1,527	SF	1	\$12,779	Rollup
<b>Sub Total for System</b>		<b>1</b>	<b>items</b>		<b>\$12,779</b>	

**Technology**

Deficiency	Category	Qty	UoM	Priority	Repair Cost	ID
Room has insufficient dataports.	Educational Adequacy	56	Ea.	2	\$9,688	Rollup GOB
Room lacks Fixed Projector	Educational Adequacy	37	Ea.	2	\$136,316	Rollup
Room lacks Interactive White Board	Educational Adequacy	39	Ea.	2	\$106,146	Rollup
The Computer Closet Requires Fiber Optic Access to CER	Functional Deficiency	2,800	LF	2	\$62,998	Rollup
<b>Sub Total for System</b>		<b>4</b>	<b>items</b>		<b>\$315,147</b>	

**Specialties**

Deficiency	Category	Qty	UoM	Priority	Repair Cost	ID
Lab lacks an air exchange system.	Educational Adequacy	2	Ea.	2	\$28,627	Rollup
Room lacks the required demonstration table.	Educational Adequacy	2	Ea.	3	\$14,927	Rollup
Blinds are missing or in poor condition.	Educational Adequacy	2,875	SF Surf	4	\$81,217	Rollup
Room does not have sufficient cubbies.	Educational Adequacy	22	Ea.	5	\$916	Rollup
Room has an insufficient number of coat hooks.	Educational Adequacy	12	Ea.	5	\$140	Rollup
<b>Sub Total for System</b>		<b>5</b>	<b>items</b>		<b>\$125,826</b>	

**Other**

Deficiency	Category	Qty	UoM	Priority	Repair Cost	ID
Abandoned Equipment needs to be removed	Deferred Maintenance	20	Ea.	4	\$59,220	216378
<b>Sub Total for System</b>		<b>1</b>	<b>items</b>		<b>\$59,220</b>	
<b>Sub Total for Building 07 - Building 7</b>		<b>29</b>	<b>items</b>		<b>\$1,255,485</b>	

**Broward County Public Schools**

**School Deficiency Listing**

9/2/2014 7:52 AM

<b>0171</b>	<b>South Broward Senior High School</b>
-------------	---

**Building: 08 - Administration**

**Site**

Deficiency	Category	Qty	UoM	Priority	Repair Cost	ID
Switchgear Is Needed Or Requires Replacement	Capital Renewal	2	Ea.	1	\$113,446	216361 GOB
The Mounted Building Lighting Is Missing And Needed	Functional Deficiency	3	Ea.	2	\$5,050	216359 GOB
<b>Sub Total for System</b>		<b>2</b>	<b>items</b>		<b>\$118,496</b>	

**Roofing**

Deficiency	Category	Qty	UoM	Priority	Repair Cost	ID
Reroofing with new Decking Required (Broward CPS)	Capital Renewal	2,000	SF	1	\$24,335	208971 GOB
<b>Sub Total for System</b>		<b>1</b>	<b>items</b>		<b>\$24,335</b>	

**Mechanical**

Deficiency	Category	Qty	UoM	Priority	Repair Cost	ID
The Exterior Condenser Requires Replacement	Capital Renewal	1	Ea.	1	\$4,036	216862 GOB
Controls Require Repair	Deferred Maintenance	2,140	SF	2	\$3,301	216860 GOB
Duct Heater Requires Replacement	Capital Renewal	1	Ea.	3	\$5,011	216855 GOB
Duct Cleaning Required	Deferred Maintenance	2,140	SF	5	\$1,725	216859
<b>Sub Total for System</b>		<b>4</b>	<b>items</b>		<b>\$14,074</b>	

**Electrical**

Deficiency	Category	Qty	UoM	Priority	Repair Cost	ID
The GFCI Electrical Receptacles Are Inadequate And More Are Needed	Deferred Maintenance	4	Ea.	2	\$1,629	216364 GOB
The 2 X 4 Interior Fluorescent Lighting Requires Replacement	Capital Renewal	10	Ea.	3	\$5,506	216362
The Electrical Receptacles Require Replacement	Capital Renewal	4	Ea.	3	\$996	216363
<b>Sub Total for System</b>		<b>3</b>	<b>items</b>		<b>\$8,132</b>	

**Plumbing**

Deficiency	Category	Qty	UoM	Priority	Repair Cost	ID
The Water Heater Plumbing Fixtures Are Damaged And Should Be Replaced	Capital Renewal	1	Ea.	2	\$2,570	216853
<b>Sub Total for System</b>		<b>1</b>	<b>items</b>		<b>\$2,570</b>	

**Technology**

Deficiency	Category	Qty	UoM	Priority	Repair Cost	ID
The Computer Closet Requires Fiber Optic Access to CER	Functional Deficiency	700	LF	2	\$15,749	Rollup
<b>Sub Total for System</b>		<b>1</b>	<b>items</b>		<b>\$15,749</b>	
<b>Sub Total for Building 08 - Administration</b>		<b>12</b>	<b>items</b>		<b>\$183,365</b>	

**Building: 09 - Building 9**

**Site**

Deficiency	Category	Qty	UoM	Priority	Repair Cost	ID
The Canopy Lighting Requires Replacement	Deferred Maintenance	22	Ea.	2	\$43,338	216321 GOB
The Mounted Building Lighting Is Missing And Needed	Functional Deficiency	6	Ea.	2	\$10,324	216322 GOB
<b>Sub Total for System</b>		<b>2</b>	<b>items</b>		<b>\$53,662</b>	

**Roofing**

Deficiency	Category	Qty	UoM	Priority	Repair Cost	ID
Reroofing with new Decking Required (Broward CPS)	Capital Renewal	19,754	SF	1	\$245,652	208972 GOB
<b>Sub Total for System</b>		<b>1</b>	<b>items</b>		<b>\$245,652</b>	

**Interior**

Deficiency	Category	Qty	UoM	Priority	Repair Cost	ID
Room has insufficient writing area.	Educational Adequacy	1	Ea.	3	\$1,039	Rollup
Room has insufficient tackboard area.	Educational Adequacy	2	Ea.	4	\$771	Rollup

**Broward County Public Schools**

**School Deficiency Listing**

9/2/2014 7:52 AM

<b>0171</b>	<b>South Broward Senior High School</b>
-------------	---

**Building: 09 - Building 9**

**Interior**

Deficiency	Category	Qty	UoM	Priority	Repair Cost	ID
Room lacks appropriate sound control.	Educational Adequacy	2,519	SF	4	\$79,007	Rollup
<b>Sub Total for System</b>		<b>3</b>	<b>items</b>		<b>\$80,816</b>	

**Mechanical**

Deficiency	Category	Qty	UoM	Priority	Repair Cost	ID
Controls Require Repair	Deferred Maintenance	14,844	SF	2	\$23,400	216897 GOB
The Air Handler HVAC Component Requires Replacement	Capital Renewal	2	Ea.	3	\$110,119	216895 GOB
Duct Cleaning Required	Deferred Maintenance	14,844	SF	5	\$12,234	216896
<b>Sub Total for System</b>		<b>3</b>	<b>items</b>		<b>\$145,753</b>	

**Electrical**

Deficiency	Category	Qty	UoM	Priority	Repair Cost	ID
Emergency Exit Signage Requires Replacement	Deferred Maintenance	6	Ea.	2	\$4,315	216326 GOB
The GFCI Electrical Receptacles Are Inadequate And More Are Needed	Deferred Maintenance	6	Ea.	2	\$2,498	216328 GOB
Room has insufficient electrical outlets.	Educational Adequacy	12	Ea.	3	\$4,389	Rollup
The 1 X 4 Interior Fluorescent Light Fixture Requires Replacement	Capital Renewal	42	Ea.	3	\$14,859	216323
The Pendant Lighting Requires Replacement	Capital Renewal	22	Ea.	3	\$20,932	216324
<b>Sub Total for System</b>		<b>5</b>	<b>items</b>		<b>\$46,993</b>	

**Plumbing**

Deficiency	Category	Qty	UoM	Priority	Repair Cost	ID
The Water Heater Plumbing Fixtures Are Damaged And Should Be Replaced	Capital Renewal	1	Ea.	2	\$2,627	216894
Room lacks a drinking fountain.	Educational Adequacy	2	Ea.	5	\$1,918	Rollup
<b>Sub Total for System</b>		<b>2</b>	<b>items</b>		<b>\$4,545</b>	

**Fire and Security**

Deficiency	Category	Qty	UoM	Priority	Repair Cost	ID
Install Fire Sprinklers	Code Compliance	704	SF	1	\$6,022	Rollup
<b>Sub Total for System</b>		<b>1</b>	<b>items</b>		<b>\$6,022</b>	
<b>Sub Total for Building 09 - Building 9</b>		<b>17</b>	<b>items</b>		<b>\$583,443</b>	

**Building: 10 - Building 10**

**Site**

Deficiency	Category	Qty	UoM	Priority	Repair Cost	ID
The Canopy Lighting Requires Replacement	Deferred Maintenance	16	Ea.	2	\$31,519	216316 GOB
The Mounted Building Lighting Is Damaged And Should Be Replaced	Capital Renewal	4	Ea.	2	\$3,913	216319 GOB
<b>Sub Total for System</b>		<b>2</b>	<b>items</b>		<b>\$35,432</b>	

**Roofing**

Deficiency	Category	Qty	UoM	Priority	Repair Cost	ID
Reroofing with new Decking Required (Broward CPS)	Capital Renewal	10,328	SF	1	\$128,435	208973 GOB
<b>Sub Total for System</b>		<b>1</b>	<b>items</b>		<b>\$128,435</b>	

**Interior**

Deficiency	Category	Qty	UoM	Priority	Repair Cost	ID
Room has insufficient writing area.	Educational Adequacy	2	Ea.	3	\$2,077	Rollup
Room has insufficient tackboard area.	Educational Adequacy	4	Ea.	4	\$1,541	Rollup
Room lacks appropriate amount of teacher storage.	Educational Adequacy	11	Ea.	4	\$6,653	Rollup



**Broward County Public Schools**

**School Deficiency Listing**

9/2/2014 7:52 AM

<b>0171</b>	<b>South Broward Senior High School</b>
-------------	---

**Building: 10 - Building 10**

**Interior**

Deficiency	Category	Qty	UoM	Priority	Repair Cost	ID
Room lacks appropriate sound control.	Educational Adequacy	819	SF	4	\$25,688	Rollup
<b>Sub Total for System</b>		<b>4</b>	<b>items</b>		<b>\$35,959</b>	

**Mechanical**

Deficiency	Category	Qty	UoM	Priority	Repair Cost	ID
Controls Require Repair	Deferred Maintenance	10,328	SF	2	\$16,281	216951 GOB
Duct Heater Requires Replacement	Capital Renewal	1	Ea.	3	\$5,122	216989 GOB
Make-Up Air Should Be Increased	Functional Deficiency	10,328	SF	3	\$16,994	216953 GOB
The Air Handler HVAC Component Requires Replacement	Capital Renewal	2	Ea.	3	\$110,119	216949 GOB
Duct Cleaning Required	Deferred Maintenance	10,328	SF	5	\$8,512	216950
<b>Sub Total for System</b>		<b>5</b>	<b>items</b>		<b>\$157,028</b>	

**Electrical**

Deficiency	Category	Qty	UoM	Priority	Repair Cost	ID
Emergency Lighting System Is Damaged Or Missing And Should Be Replaced	Capital Renewal	10,328	SF	1	\$6,753	216307 GOB
Emergency Exit Signage Requires Replacement	Deferred Maintenance	5	Ea.	2	\$3,596	216309 GOB
The GFCI Electrical Receptacles Are Inadequate And More Are Needed	Deferred Maintenance	10	Ea.	2	\$4,163	216313 GOB
Panelboard is not Labeled per code	Code Compliance	10	Ea.	3	\$3,428	216306
The 1 X 4 Interior Fluorescent Light Fixture Requires Replacement	Capital Renewal	25	Ea.	3	\$8,845	216304
The Electrical Receptacles Require Replacement	Capital Renewal	6	Ea.	3	\$1,528	216311
The H.I.D. Lighting Is Damaged And Should Be Replaced	Capital Renewal	24	Ea.	3	\$18,868	216305
<b>Sub Total for System</b>		<b>7</b>	<b>items</b>		<b>\$47,181</b>	

**Plumbing**

Deficiency	Category	Qty	UoM	Priority	Repair Cost	ID
The Class Room Lavatories Plumbing Fixtures Are Missing And Should Be Installed	Educational Adequacy	1	Ea.	2	\$1,357	Rollup
Room lacks a drinking fountain.	Educational Adequacy	2	Ea.	5	\$1,918	Rollup
<b>Sub Total for System</b>		<b>2</b>	<b>items</b>		<b>\$3,275</b>	

**Technology**

Deficiency	Category	Qty	UoM	Priority	Repair Cost	ID
Room lacks Fixed Projector	Educational Adequacy	1	Ea.	2	\$3,684	Rollup
Room lacks Interactive White Board	Educational Adequacy	1	Ea.	2	\$2,722	Rollup
The Computer Closet Requires Fiber Optic Access to CER	Functional Deficiency	700	LF	2	\$15,749	Rollup
<b>Sub Total for System</b>		<b>3</b>	<b>items</b>		<b>\$22,155</b>	
<b>Sub Total for Building 10 - Building 10</b>		<b>24</b>	<b>items</b>		<b>\$429,464</b>	

**Building: 11 - Building 11**

Deficiency	Category	Qty	UoM	Priority	Repair Cost	ID
The Exterior Security Camera Is Damaged And Should Be Replaced	Capital Renewal	4	Ea.	2	\$15,777	216297
<b>Sub Total for System</b>		<b>0</b>	<b>items</b>		<b>\$15,777</b>	

**Site**

Deficiency	Category	Qty	UoM	Priority	Repair Cost	ID
Switchgear Is Needed Or Requires Replacement	Capital Renewal	3	Ea.	1	\$173,942	216298 GOB
The Mounted Building Lighting Is Missing And Needed	Functional Deficiency	8	Ea.	2	\$13,765	216296 GOB
<b>Sub Total for System</b>		<b>2</b>	<b>items</b>		<b>\$187,707</b>	

**Broward County Public Schools**

**School Deficiency Listing**

9/2/2014 7:52 AM

<b>0171</b>	<b>South Broward Senior High School</b>
-------------	---

**Building: 11 - Building 11**

**Roofing**

Deficiency	Category	Qty	UoM	Priority	Repair Cost	ID
Roofing with new Decking Required (Broward CPS)	Capital Renewal	14,000	SF	1	\$174,098	208974 GOB
<b>Sub Total for System</b>		<b>1</b>	<b>items</b>		<b>\$174,098</b>	

**Interior**

Deficiency	Category	Qty	UoM	Priority	Repair Cost	ID
Classroom doors lack appropriate signs.	Educational Adequacy	2	Ea.	3	\$342	Rollup
Room has insufficient writing area.	Educational Adequacy	1	Ea.	3	\$1,039	Rollup
Room has insufficient tackboard area.	Educational Adequacy	3	Ea.	4	\$1,156	Rollup
Room lacks appropriate amount of teacher storage.	Educational Adequacy	6	Ea.	4	\$3,629	Rollup
Room lacks appropriate sound control.	Educational Adequacy	1,134	SF	4	\$35,567	Rollup
<b>Sub Total for System</b>		<b>5</b>	<b>items</b>		<b>\$41,732</b>	

**Mechanical**

Deficiency	Category	Qty	UoM	Priority	Repair Cost	ID
Controls Require Repair	Deferred Maintenance	15,180	SF	2	\$23,930	216959 GOB
Wall Pack Lighting Is Damaged And Should Be Replaced	Capital Renewal	25	Ea.	2	\$21,888	216294 GOB
Duct Heater Requires Replacement	Capital Renewal	2	Ea.	3	\$10,243	216995 GOB
Make-Up Air Should Be Increased	Functional Deficiency	15,180	SF	3	\$24,978	216960 GOB
The Air Handler HVAC Component Requires Replacement	Capital Renewal	2	Ea.	3	\$110,119	216956 GOB
Duct Cleaning Required	Deferred Maintenance	15,180	SF	5	\$12,511	216957
<b>Sub Total for System</b>		<b>6</b>	<b>items</b>		<b>\$203,669</b>	

**Electrical**

Deficiency	Category	Qty	UoM	Priority	Repair Cost	ID
Emergency Lighting System Is Damaged Or Missing And Should Be Replaced	Capital Renewal	15,180	SF	1	\$9,926	216293 GOB
Emergency Exit Signage Requires Replacement	Deferred Maintenance	32	Ea.	2	\$23,014	216295 GOB
The Electrical Circuit Capacity Is Inadequate	Functional Deficiency	3	EACH	2	\$2,624	216292 GOB
The 1 X 4 Interior Fluorescent Light Fixture Requires Replacement	Capital Renewal	225	Ea.	3	\$79,601	216289
The 2 X 4 Interior Fluorescent Lighting Requires Replacement	Capital Renewal	30	Ea.	3	\$16,885	216290
<b>Sub Total for System</b>		<b>5</b>	<b>items</b>		<b>\$132,049</b>	

**Technology**

Deficiency	Category	Qty	UoM	Priority	Repair Cost	ID
The Computer Closet Requires Fiber Optic Access to CER	Functional Deficiency	700	LF	2	\$15,749	Rollup
<b>Sub Total for System</b>		<b>1</b>	<b>items</b>		<b>\$15,749</b>	

**Specialties**

Deficiency	Category	Qty	UoM	Priority	Repair Cost	ID
PE Weight Room equipment and flooring is in need of upgrade	Capital Renewal	1	Ea.	5	\$121,323	Rollup GOB
<b>Sub Total for System</b>		<b>1</b>	<b>items</b>		<b>\$121,323</b>	

**Sub Total for Building 11 - Building 11**      **21 items**      **\$892,105**

**Building: 14 - Cafeteria**

**Site**

Deficiency	Category	Qty	UoM	Priority	Repair Cost	ID
Switchgear Is Needed Or Requires Replacement	Capital Renewal	3	Ea.	1	\$173,942	216285 GOB
The Canopy Lighting Requires Replacement	Deferred Maintenance	10	Ea.	2	\$19,699	216282 GOB
The Mounted Building Lighting Is Damaged And Should Be Replaced	Capital Renewal	4	Ea.	2	\$3,913	216284 GOB
<b>Sub Total for System</b>		<b>3</b>	<b>items</b>		<b>\$197,554</b>	

**Broward County Public Schools**

**School Deficiency Listing**

9/2/2014 7:52 AM

<b>0171</b>	<b>South Broward Senior High School</b>
-------------	---

**Building: 14 - Cafeteria**

**Roofing**

Deficiency	Category	Qty	UoM	Priority	Repair Cost	ID
Roof Equipment requires Cabling	Code Compliance	13	Ea.	1	\$2,230	208975 GOB
<b>Sub Total for System</b>		<b>1</b>	<b>items</b>		<b>\$2,230</b>	

**Interior**

Deficiency	Category	Qty	UoM	Priority	Repair Cost	ID
Classroom doors lack appropriate signs.	Educational Adequacy	2	Ea.	3	\$342	Rollup
Room has insufficient tackboard area.	Educational Adequacy	2	Ea.	4	\$771	Rollup
Room lacks appropriate sound control.	Educational Adequacy	2,415	SF	4	\$75,744	Rollup
<b>Sub Total for System</b>		<b>3</b>	<b>items</b>		<b>\$76,857</b>	

**Mechanical**

Deficiency	Category	Qty	UoM	Priority	Repair Cost	ID
The Electrical Transformer Requires Replacement	Capital Renewal	1	Ea.	2	\$10,665	216277 GOB
The Electrical Transformer Requires Replacement	Capital Renewal	1	Ea.	2	\$8,825	216286 GOB
<b>Sub Total for System</b>		<b>2</b>	<b>items</b>		<b>\$19,490</b>	

**Electrical**

Deficiency	Category	Qty	UoM	Priority	Repair Cost	ID
Emergency Exit Signage Requires Replacement	Deferred Maintenance	8	Ea.	2	\$5,753	216281 GOB
The Distribution Panel Requires Replacement	Capital Renewal	1	Ea.	2	\$31,322	216278 GOB
The Electrical Circuit Capacity Is Inadequate	Functional Deficiency	3	EACH	2	\$2,624	216280 GOB
The Electrical Disconnect Requires Replacement	Capital Renewal	1	Ea.	2	\$1,689	216276 GOB
The GFCI Electrical Receptacles Are Inadequate And More Are Needed	Deferred Maintenance	9	Ea.	2	\$3,747	216273 GOB
The 2 X 4 Interior Fluorescent Lighting Requires Replacement	Capital Renewal	22	Ea.	3	\$12,382	216274
The Electrical Receptacles Require Replacement	Capital Renewal	5	Ea.	3	\$1,273	216272
Room does not have tamper-proof light switching.	Educational Adequacy	1	Ea.	5	\$486	Rollup
<b>Sub Total for System</b>		<b>8</b>	<b>items</b>		<b>\$59,276</b>	
<b>Sub Total for Building 14 - Cafeteria</b>		<b>17</b>	<b>items</b>		<b>\$355,407</b>	

**Building: 16 - Storage**

Deficiency	Category	Qty	UoM	Priority	Repair Cost	ID
The Exterior Security Camera Is Damaged And Should Be Replaced	Capital Renewal	1	Ea.	2	\$4,022	216217
<b>Sub Total for System</b>		<b>0</b>	<b>items</b>		<b>\$4,022</b>	

**Site**

Deficiency	Category	Qty	UoM	Priority	Repair Cost	ID
The Mounted Building Lighting Is Missing And Needed	Functional Deficiency	4	Ea.	2	\$7,018	216215 GOB
<b>Sub Total for System</b>		<b>1</b>	<b>items</b>		<b>\$7,018</b>	

**Roofing**

Deficiency	Category	Qty	UoM	Priority	Repair Cost	ID
Reroofing with new Decking Required (Broward CPS)	Capital Renewal	1,200	SF	1	\$15,217	208976 GOB
<b>Sub Total for System</b>		<b>1</b>	<b>items</b>		<b>\$15,217</b>	

**Structural**

Deficiency	Category	Qty	UoM	Priority	Repair Cost	ID
The Dryvit Exterior Is Damaged And Requires Repair	Deferred Maintenance	1,200	SF Wall	3	\$11,649	215568 GOB
<b>Sub Total for System</b>		<b>1</b>	<b>items</b>		<b>\$11,649</b>	

**Broward County Public Schools**

**School Deficiency Listing**

9/2/2014 7:52 AM

<b>0171</b>	<b>South Broward Senior High School</b>
-------------	---

**Building: 16 - Storage**

**Exterior**

Deficiency	Category	Qty	UoM	Priority	Repair Cost	ID
The Aluminum Window Is Damaged And Requires Replacement	Capital Renewal	3	SF	2	\$472	215569
The Exterior Requires Painting	Capital Renewal	1,200	SF Wall	3	\$4,097	215577 GOB
<b>Sub Total for System</b>		<b>2</b>	<b>items</b>		<b>\$4,568</b>	

**Interior**

Deficiency	Category	Qty	UoM	Priority	Repair Cost	ID
The Ceramic Tile Flooring Requires Replacement	Capital Renewal	256	SF	3	\$4,558	215567
Interior Ceramic Walls Require Repair Or Replacement	Capital Renewal	600	SF Wall	4	\$11,435	215566
Interior Walls Require Repainting	Deferred Maintenance	1,200	SF Wall	5	\$3,498	215578
The Gypboard Ceilings Are Damaged And Requires Repainting	Deferred Maintenance	976	SF	5	\$2,885	215570
<b>Sub Total for System</b>		<b>4</b>	<b>items</b>		<b>\$22,176</b>	

**Mechanical**

Deficiency	Category	Qty	UoM	Priority	Repair Cost	ID
The Window AC Unit Component Requires Replacement	Capital Renewal	1	Ea.	3	\$2,164	217021 GOB
<b>Sub Total for System</b>		<b>1</b>	<b>items</b>		<b>\$2,164</b>	

**Electrical**

Deficiency	Category	Qty	UoM	Priority	Repair Cost	ID
Emergency Lighting System Is Damaged Or Missing And Should Be Replaced	Capital Renewal	1,025	SF	1	\$683	216233 GOB
Emergency Exit Signage Requires Replacement	Deferred Maintenance	4	Ea.	2	\$2,933	216235 GOB
The Electrical Circuit Capacity Is Inadequate	Functional Deficiency	2	EACH	2	\$1,784	216232 GOB
The Electrical Disconnect Requires Replacement	Capital Renewal	1	Ea.	2	\$1,722	216227 GOB
The GFCI Electrical Receptacles Are Inadequate And More Are Needed	Deferred Maintenance	5	Ea.	2	\$2,123	216242 GOB
The Panelboard Requires Replacement	Capital Renewal	1	Ea.	2	\$8,070	216231 GOB
The 1 X 4 Interior Fluorescent Light Fixture Requires Replacement	Capital Renewal	20	Ea.	3	\$7,215	216222
The Electrical Receptacles Require Replacement	Capital Renewal	2	Ea.	3	\$519	216239
<b>Sub Total for System</b>		<b>8</b>	<b>items</b>		<b>\$25,049</b>	

**Plumbing**

Deficiency	Category	Qty	UoM	Priority	Repair Cost	ID
The Toilets Plumbing Fixtures Require Replacement	Capital Renewal	3	Ea.	2	\$6,840	217016
The Urinal Plumbing Fixtures Require Replacement	Capital Renewal	2	Ea.	2	\$3,655	217017
The Rest Room Lavatories Plumbing Fixtures Require Replacement	Capital Renewal	3	Ea.	3	\$7,470	217015
<b>Sub Total for System</b>		<b>3</b>	<b>items</b>		<b>\$17,965</b>	

**Fire and Security**

Deficiency	Category	Qty	UoM	Priority	Repair Cost	ID
Security Alarm Camera Is Missing And Needed	Functional Deficiency	1	Ea.	2	\$4,172	216237
<b>Sub Total for System</b>		<b>1</b>	<b>items</b>		<b>\$4,172</b>	
<b>Sub Total for Building 16 - Storage</b>		<b>22</b>	<b>items</b>		<b>\$114,002</b>	

**Building: 17 - Building 17**

**Site**

Deficiency	Category	Qty	UoM	Priority	Repair Cost	ID
Switchgear Is Needed Or Requires Replacement	Capital Renewal	2	Ea.	1	\$113,446	216185 GOB
The Canopy Lighting Requires Replacement	Deferred Maintenance	8	Ea.	2	\$15,417	216182 GOB
The Mounted Building Lighting Is Damaged And Should Be Replaced	Capital Renewal	6	Ea.	2	\$5,742	216183 GOB
<b>Sub Total for System</b>		<b>3</b>	<b>items</b>		<b>\$134,605</b>	

**Broward County Public Schools**

**School Deficiency Listing**

9/2/2014 7:52 AM

<b>0171</b>	<b>South Broward Senior High School</b>
-------------	---

**Building: 17 - Building 17**

**Roofing**

Deficiency	Category	Qty	UoM	Priority	Repair Cost	ID
Reroofing with new Decking Required (Broward CPS)	Capital Renewal	6,300	SF	1	\$76,654	208977 GOB
<b>Sub Total for System</b>		<b>1</b>	<b>items</b>		<b>\$76,654</b>	

**Interior**

Deficiency	Category	Qty	UoM	Priority	Repair Cost	ID
Classroom doors lack appropriate signs.	Educational Adequacy	2	Ea.	3	\$342	Rollup
Room has insufficient writing area.	Educational Adequacy	4	Ea.	3	\$4,154	Rollup
Room has insufficient tackboard area.	Educational Adequacy	2	Ea.	4	\$771	Rollup
Room lacks appropriate amount of teacher storage.	Educational Adequacy	3	Ea.	4	\$1,814	Rollup
Room lacks appropriate sound control.	Educational Adequacy	608	SF	4	\$19,069	Rollup
<b>Sub Total for System</b>		<b>5</b>	<b>items</b>		<b>\$26,161</b>	

**Mechanical**

Deficiency	Category	Qty	UoM	Priority	Repair Cost	ID
The Electrical Transformer Requires Replacement	Capital Renewal	1	Ea.	2	\$10,434	216195 GOB
Package Roof Top Unit Requires Replacement	Capital Renewal	1	Ea.	3	\$17,296	219475 GOB
The Package Unit HVAC Component Requires Replacement	Capital Renewal	1	TonAC	3	\$2,304	217040 GOB
Duct Cleaning Required	Deferred Maintenance	6,962	SF	5	\$5,613	217039
<b>Sub Total for System</b>		<b>4</b>	<b>items</b>		<b>\$35,647</b>	

**Electrical**

Deficiency	Category	Qty	UoM	Priority	Repair Cost	ID
Emergency Lighting System Is Damaged Or Missing And Should Be Replaced	Capital Renewal	6,964	SF	1	\$4,455	216201 GOB
Emergency Exit Signage Requires Replacement	Deferred Maintenance	8	Ea.	2	\$5,629	216202 GOB
The Data Ports Require Replacement	Functional Deficiency	5	Ea.	2	\$2,583	216206
The Electrical Circuit Capacity Is Inadequate	Functional Deficiency	3	EACH	2	\$2,567	216200 GOB
The GFCI Electrical Receptacles Are Inadequate And More Are Needed	Deferred Maintenance	6	Ea.	2	\$2,444	216204 GOB
The Panelboard Requires Replacement	Capital Renewal	1	Ea.	2	\$7,742	216198 GOB
The 2 X 4 Interior Fluorescent Lighting Requires Replacement	Capital Renewal	148	Ea.	3	\$81,492	216187
The Electrical Receptacles Require Replacement	Capital Renewal	4	Ea.	3	\$996	216203
The Pendant Lighting Requires Replacement	Capital Renewal	7	Ea.	3	\$8,516	216188
Room lacks controls to partially dim lights.	Educational Adequacy	1	Ea.	5	\$779	Rollup
<b>Sub Total for System</b>		<b>10</b>	<b>items</b>		<b>\$115,202</b>	

**Plumbing**

Deficiency	Category	Qty	UoM	Priority	Repair Cost	ID
Prep room lacks a sink.	Educational Adequacy	2	Ea.	3	\$8,899	Rollup
Room lacks a drinking fountain.	Educational Adequacy	1	Ea.	5	\$959	Rollup
<b>Sub Total for System</b>		<b>2</b>	<b>items</b>		<b>\$9,859</b>	

**Technology**

Deficiency	Category	Qty	UoM	Priority	Repair Cost	ID
Room lacks Fixed Projector	Educational Adequacy	3	Ea.	2	\$11,053	Rollup
Room lacks Interactive White Board	Educational Adequacy	3	Ea.	2	\$8,165	Rollup
The Computer Closet Requires Fiber Optic Access to CER	Functional Deficiency	700	LF	2	\$15,749	Rollup
<b>Sub Total for System</b>		<b>3</b>	<b>items</b>		<b>\$34,967</b>	
<b>Sub Total for Building 17 - Building 17</b>		<b>28</b>	<b>items</b>		<b>\$433,086</b>	

**Broward County Public Schools**

**School Deficiency Listing**

9/2/2014 7:52 AM

<b>0171</b>	<b>South Broward Senior High School</b>
-------------	---

**Building: 18 - Building 18**

**Site**

Deficiency	Category	Qty	UoM	Priority	Repair Cost	ID
The Mounted Building Lighting Is Missing And Needed	Functional Deficiency	4	Ea.	2	\$7,018	216137 GOB
<b>Sub Total for System</b>		<b>1</b>	<b>items</b>		<b>\$7,018</b>	

**Roofing**

Deficiency	Category	Qty	UoM	Priority	Repair Cost	ID
Reroofing with new Decking Required (Broward CPS)	Capital Renewal	1,900	SF	1	\$24,093	208978 GOB
<b>Sub Total for System</b>		<b>1</b>	<b>items</b>		<b>\$24,093</b>	

**Electrical**

Deficiency	Category	Qty	UoM	Priority	Repair Cost	ID
Emergency Lighting System Is Damaged Or Missing And Should Be Replaced	Capital Renewal	1,113	SF	1	\$742	216155 GOB
Emergency Exit Signage Requires Replacement	Deferred Maintenance	2	Ea.	2	\$1,467	216157 GOB
The Electrical Circuit Capacity Is Inadequate	Functional Deficiency	2	EACH	2	\$1,784	216151 GOB
The GFCI Electrical Receptacles Are Inadequate And More Are Needed	Deferred Maintenance	4	Ea.	2	\$1,698	216164 GOB
The Panelboard Requires Replacement	Capital Renewal	1	Ea.	2	\$8,070	216148 GOB
The 1 X 4 Interior Fluorescent Light Fixture Requires Replacement	Capital Renewal	15	Ea.	3	\$5,411	216138
The Electrical Receptacles Require Replacement	Capital Renewal	2	Ea.	3	\$519	216161
<b>Sub Total for System</b>		<b>7</b>	<b>items</b>		<b>\$19,691</b>	
<b>Sub Total for Building 18 - Building 18</b>		<b>9</b>	<b>items</b>		<b>\$60,803</b>	

**Building: 19 - Laboratory**

**Site**

Deficiency	Category	Qty	UoM	Priority	Repair Cost	ID
The Mounted Building Lighting Is Missing And Needed	Functional Deficiency	6	Ea.	2	\$10,528	216115 GOB
<b>Sub Total for System</b>		<b>1</b>	<b>items</b>		<b>\$10,528</b>	

**Roofing**

Deficiency	Category	Qty	UoM	Priority	Repair Cost	ID
Roof Equipment requires Cabling	Code Compliance	2	Ea.	1	\$350	208979 GOB
<b>Sub Total for System</b>		<b>1</b>	<b>items</b>		<b>\$350</b>	

**Interior**

Deficiency	Category	Qty	UoM	Priority	Repair Cost	ID
Room has insufficient writing area.	Educational Adequacy	2	Ea.	3	\$2,077	Rollup
Room has insufficient tackboard area.	Educational Adequacy	1	Ea.	4	\$385	Rollup
Room lacks appropriate amount of teacher storage.	Educational Adequacy	12	Ea.	4	\$7,258	Rollup
<b>Sub Total for System</b>		<b>3</b>	<b>items</b>		<b>\$9,720</b>	

**Mechanical**

Deficiency	Category	Qty	UoM	Priority	Repair Cost	ID
Wall Pack Lighting Is Damaged And Should Be Replaced	Capital Renewal	10	Ea.	2	\$8,928	216108 GOB
Duct Cleaning Required	Deferred Maintenance	8,428	SF	5	\$7,083	217072
<b>Sub Total for System</b>		<b>2</b>	<b>items</b>		<b>\$16,011</b>	

**Electrical**

Deficiency	Category	Qty	UoM	Priority	Repair Cost	ID
Emergency Lighting System Is Damaged Or Missing And Should Be Replaced	Capital Renewal	8,428	SF	1	\$5,619	216107 GOB
Emergency Exit Signage Requires Replacement	Deferred Maintenance	14	Ea.	2	\$10,267	216109 GOB
The Data Ports Require Replacement	Functional Deficiency	8	Ea.	2	\$4,307	216113
The Electrical Circuit Capacity Is Inadequate	Functional Deficiency	8	EACH	2	\$7,135	216106 GOB
The GFCI Electrical Receptacles Are Inadequate And More Are Needed	Deferred Maintenance	7	Ea.	2	\$2,972	216112 GOB

Rev 1 Sept 2014

South Broward Senior High School

0171

M•A•P•P•S ©, Jacobs 2014

Page 17 of 22

**Broward County Public Schools**

**School Deficiency Listing**

9/2/2014 7:52 AM

<b>0171</b>	<b>South Broward Senior High School</b>
-------------	---

**Building: 19 - Laboratory**

**Electrical**

Deficiency	Category	Qty	UoM	Priority	Repair Cost	ID
Room has insufficient electrical outlets.	Educational Adequacy	20	Ea.	3	\$7,317	Rollup
The 1 X 4 Interior Fluorescent Light Fixture Requires Replacement	Capital Renewal	30	Ea.	3	\$10,823	216103
The 2 X 4 Interior Fluorescent Lighting Requires Replacement	Capital Renewal	125	Ea.	3	\$71,741	216104
The Electrical Receptacles Require Replacement	Capital Renewal	10	Ea.	3	\$2,596	216111
<b>Sub Total for System</b>		<b>9</b>	<b>items</b>		<b>\$122,777</b>	

**Technology**

Deficiency	Category	Qty	UoM	Priority	Repair Cost	ID
Room lacks Fixed Projector	Educational Adequacy	1	Ea.	2	\$3,684	Rollup
Room lacks Interactive White Board	Educational Adequacy	2	Ea.	2	\$5,443	Rollup
The Computer Closet Requires Fiber Optic Access to CER	Functional Deficiency	700	LF	2	\$15,749	Rollup
<b>Sub Total for System</b>		<b>3</b>	<b>items</b>		<b>\$24,877</b>	

**Specialties**

Deficiency	Category	Qty	UoM	Priority	Repair Cost	ID
Blinds are missing or in poor condition.	Educational Adequacy	235	SF Surf	4	\$6,639	Rollup
<b>Sub Total for System</b>		<b>1</b>	<b>items</b>		<b>\$6,639</b>	
<b>Sub Total for Building 19 - Laboratory</b>		<b>20</b>	<b>items</b>		<b>\$190,902</b>	

**Building: 20 - Public Restroom**

**Site**

Deficiency	Category	Qty	UoM	Priority	Repair Cost	ID
The Mounted Building Lighting Is Damaged And Should Be Replaced	Capital Renewal	4	Ea.	2	\$3,990	216094 GOB
<b>Sub Total for System</b>		<b>1</b>	<b>items</b>		<b>\$3,990</b>	

**Roofing**

Deficiency	Category	Qty	UoM	Priority	Repair Cost	ID
Reroofing with new Decking Required (Broward CPS)	Capital Renewal	600	SF	1	\$7,608	208980 GOB
<b>Sub Total for System</b>		<b>1</b>	<b>items</b>		<b>\$7,608</b>	

**Electrical**

Deficiency	Category	Qty	UoM	Priority	Repair Cost	ID
Emergency Lighting System Is Damaged Or Missing And Should Be Replaced	Capital Renewal	546	SF	1	\$364	216088 GOB
Emergency Exit Signage Requires Replacement	Deferred Maintenance	4	Ea.	2	\$2,933	216089 GOB
The Electrical Circuit Capacity Is Inadequate	Functional Deficiency	2	EACH	2	\$1,784	216085 GOB
The GFCI Electrical Receptacles Are Inadequate And More Are Needed	Deferred Maintenance	5	Ea.	2	\$2,123	216092 GOB
The Panelboard Requires Replacement	Capital Renewal	1	Ea.	2	\$8,070	216083 GOB
The 1 X 4 Interior Fluorescent Light Fixture Requires Replacement	Capital Renewal	8	Ea.	3	\$2,886	216077
The Electrical Receptacles Require Replacement	Capital Renewal	2	Ea.	3	\$519	216091
<b>Sub Total for System</b>		<b>7</b>	<b>items</b>		<b>\$18,679</b>	
<b>Sub Total for Building 20 - Public Restroom</b>		<b>9</b>	<b>items</b>		<b>\$30,277</b>	

**Building: 21 - Storage**

Deficiency	Category	Qty	UoM	Priority	Repair Cost	ID
The Exterior Security Camera Is Damaged And Should Be Replaced	Capital Renewal	2	Ea.	2	\$7,889	216088
<b>Sub Total for System</b>		<b>0</b>	<b>items</b>		<b>\$7,889</b>	

**Broward County Public Schools**

**School Deficiency Listing**

9/2/2014 7:52 AM

<b>0171</b>	<b>South Broward Senior High School</b>
-------------	---

**Building: 21 - Storage**

**Site**

Deficiency	Category	Qty	UoM	Priority	Repair Cost	ID
The Mounted Building Lighting Is Missing And Needed	Functional Deficiency	4	Ea.	2	\$6,883	216066 GOB
<b>Sub Total for System</b>		<b>1</b>	<b>items</b>		<b>\$6,883</b>	

**Electrical**

Deficiency	Category	Qty	UoM	Priority	Repair Cost	ID
Emergency Lighting System Is Damaged Or Missing And Should Be Replaced	Capital Renewal	2,379	SF	1	\$1,556	216058 GOB
Emergency Exit Signage Requires Replacement	Deferred Maintenance	4	Ea.	2	\$2,877	216060 GOB
The Electrical Circuit Capacity Is Inadequate	Functional Deficiency	2	EACH	2	\$1,749	216056 GOB
The GFCI Electrical Receptacles Are Inadequate And More Are Needed	Deferred Maintenance	4	Ea.	2	\$1,665	216065 GOB
The Panelboard Requires Replacement	Capital Renewal	1	Ea.	2	\$7,914	216054 GOB
The 1 X 4 Interior Fluorescent Light Fixture Requires Replacement	Capital Renewal	20	Ea.	3	\$7,076	216051
The Electrical Receptacles Require Replacement	Capital Renewal	4	Ea.	3	\$1,018	216063
<b>Sub Total for System</b>		<b>7</b>	<b>items</b>		<b>\$23,854</b>	

**Fire and Security**

Deficiency	Category	Qty	UoM	Priority	Repair Cost	ID
Security Alarm Camera Is Missing And Needed	Functional Deficiency	4	Ea.	2	\$16,367	216061
<b>Sub Total for System</b>		<b>1</b>	<b>items</b>		<b>\$16,367</b>	
<b>Sub Total for Building 21 - Storage</b>		<b>9</b>	<b>items</b>		<b>\$64,993</b>	

**Building: 22 - Storage**

**Site**

Deficiency	Category	Qty	UoM	Priority	Repair Cost	ID
Switchgear Is Needed Or Requires Replacement	Capital Renewal	2	Ea.	1	\$51,107	216045 GOB
The Exterior Dry Type Transformer Requires Replacement	Capital Renewal	1	Ea.	2	\$5,794	216047 GOB
The Mounted Building Lighting Is Missing And Needed	Functional Deficiency	4	Ea.	2	\$7,018	216043 GOB
<b>Sub Total for System</b>		<b>3</b>	<b>items</b>		<b>\$63,919</b>	

**Roofing**

Deficiency	Category	Qty	UoM	Priority	Repair Cost	ID
Reroofing with new Decking Required (Broward CPS)	Capital Renewal	400	SF	1	\$5,072	208981 GOB
<b>Sub Total for System</b>		<b>1</b>	<b>items</b>		<b>\$5,072</b>	

**Interior**

Deficiency	Category	Qty	UoM	Priority	Repair Cost	ID
The Acoustical Ceilings Tiles Require Replacement	Capital Renewal	1,260	SF	3	\$7,105	215598
The Suspended Ceiling Grid and Tiles Require Replacement	Capital Renewal	1,260	SF	3	\$11,387	215594
<b>Sub Total for System</b>		<b>2</b>	<b>items</b>		<b>\$18,492</b>	

**Mechanical**

Deficiency	Category	Qty	UoM	Priority	Repair Cost	ID
The Exterior Electrical Enclosure Is Damaged And Should Be Repaired	Deferred Maintenance	150	Ea.	3	\$70,648	216048
<b>Sub Total for System</b>		<b>1</b>	<b>items</b>		<b>\$70,648</b>	

**Electrical**

Deficiency	Category	Qty	UoM	Priority	Repair Cost	ID
Emergency Lighting System Is Damaged Or Missing And Should Be Replaced	Capital Renewal	1,323	SF	1	\$882	216037 GOB
Emergency Exit Signage Requires Replacement	Deferred Maintenance	5	Ea.	2	\$3,667	216038 GOB
The Electrical Circuit Capacity Is Inadequate	Functional Deficiency	3	EACH	2	\$2,676	216036 GOB
The GFCI Electrical Receptacles Are Inadequate And More Are Needed	Deferred Maintenance	6	Ea.	2	\$2,547	216042 GOB
The Panelboard Requires Replacement	Capital Renewal	2	Ea.	2	\$16,139	216035 GOB
Electrical wiring requires replacement	Deferred Maintenance	500	LF	3	\$13,806	216044

Rev 1 Sept 2014

South Broward Senior High School

0171

M•A•P•P•S ©, Jacobs 2014

Page 19 of 22



**Broward County Public Schools**

**School Deficiency Listing**

9/2/2014 7:52 AM

<b>0171</b>	<b>South Broward Senior High School</b>
-------------	---

**Building: 22 - Storage**

**Electrical**

Deficiency	Category	Qty	UoM	Priority	Repair Cost	ID
The 1 X 4 Interior Fluorescent Light Fixture Requires Replacement	Capital Renewal	32	Ea.	3	\$11,544	216032
The Electrical Receptacles Require Replacement	Capital Renewal	5	Ea.	3	\$1,298	216041
<b>Sub Total for System</b>		<b>8</b>	<b>items</b>		<b>\$52,559</b>	

**Plumbing**

Deficiency	Category	Qty	UoM	Priority	Repair Cost	ID
The Refrigerated Water Cooler Requires Replacement	Capital Renewal	1	Ea.	3	\$2,436	217100
<b>Sub Total for System</b>		<b>1</b>	<b>items</b>		<b>\$2,436</b>	
<b>Sub Total for Building 22 - Storage</b>		<b>16</b>	<b>items</b>		<b>\$213,127</b>	

**Building: 23 - Building 23**

Deficiency	Category	Qty	UoM	Priority	Repair Cost	ID
The Exterior Security Camera Is Damaged And Should Be Replaced	Capital Renewal	2	Ea.	2	\$8,044	215995
<b>Sub Total for System</b>		<b>0</b>	<b>items</b>		<b>\$8,044</b>	

**Site**

Deficiency	Category	Qty	UoM	Priority	Repair Cost	ID
Switchgear Is Needed Or Requires Replacement	Capital Renewal	2	Ea.	1	\$118,248	215998 GOB
The Mounted Building Lighting Is Missing And Needed	Functional Deficiency	4	Ea.	2	\$7,018	215993 GOB
<b>Sub Total for System</b>		<b>2</b>	<b>items</b>		<b>\$125,266</b>	

**Roofing**

Deficiency	Category	Qty	UoM	Priority	Repair Cost	ID
Reroofing with new Decking Required (Broward CPS)	Capital Renewal	700	SF	1	\$8,877	208982 GOB
<b>Sub Total for System</b>		<b>1</b>	<b>items</b>		<b>\$8,877</b>	

**Electrical**

Deficiency	Category	Qty	UoM	Priority	Repair Cost	ID
Emergency Lighting System Is Damaged Or Missing And Should Be Replaced	Capital Renewal	1,132	SF	1	\$755	216005 GOB
Emergency Exit Signage Requires Replacement	Deferred Maintenance	1	Ea.	2	\$733	216007 GOB
The Electrical Circuit Capacity Is Inadequate	Functional Deficiency	2	EACH	2	\$1,784	216004 GOB
The GFCI Electrical Receptacles Are Inadequate And More Are Needed	Deferred Maintenance	2	Ea.	2	\$849	216012 GOB
The Panelboard Requires Replacement	Capital Renewal	1	Ea.	2	\$8,070	216003 GOB
The 1 X 4 Interior Fluorescent Light Fixture Requires Replacement	Capital Renewal	12	Ea.	3	\$4,329	216000
The Electrical Receptacles Require Replacement	Capital Renewal	2	Ea.	3	\$519	216009
<b>Sub Total for System</b>		<b>7</b>	<b>items</b>		<b>\$17,039</b>	
<b>Sub Total for Building 23 - Building 23</b>		<b>10</b>	<b>items</b>		<b>\$159,226</b>	

**Building: 24 - Building 24**

**Site**

Deficiency	Category	Qty	UoM	Priority	Repair Cost	ID
The Mounted Building Lighting Is Missing And Needed	Functional Deficiency	4	Ea.	2	\$7,018	215991 GOB
<b>Sub Total for System</b>		<b>1</b>	<b>items</b>		<b>\$7,018</b>	

**Roofing**

Deficiency	Category	Qty	UoM	Priority	Repair Cost	ID
Reroofing with new Decking Required (Broward CPS)	Capital Renewal	400	SF	1	\$5,072	208983 GOB
<b>Sub Total for System</b>		<b>1</b>	<b>items</b>		<b>\$5,072</b>	

**Electrical**

Deficiency	Category	Qty	UoM	Priority	Repair Cost	ID
Emergency Lighting System Is Damaged Or Missing And Should Be Replaced	Capital Renewal	548	SF	1	\$365	215984 GOB
Emergency Exit Signage Requires Replacement	Deferred Maintenance	3	Ea.	2	\$2,200	215985 GOB

Rev 1 Sept 2014

South Broward Senior High School

0171

M•A•P•P•S ©, Jacobs 2014

Page 20 of 22

**Broward County Public Schools**

**School Deficiency Listing**

9/2/2014 7:52 AM

<b>0171</b>	<b>South Broward Senior High School</b>
-------------	---

**Building: 24 - Building 24**

**Electrical**

Deficiency	Category	Qty	UoM	Priority	Repair Cost	ID
The Electrical Circuit Capacity Is Inadequate	Functional Deficiency	2	EACH	2	\$1,784	215983 GOB
The GFCI Electrical Receptacles Are Inadequate And More Are Needed	Deferred Maintenance	4	Ea.	2	\$1,698	215987 GOB
The Panelboard Requires Replacement	Capital Renewal	1	Ea.	2	\$8,070	215982 GOB
The 1 X 4 Interior Fluorescent Light Fixture Requires Replacement	Capital Renewal	8	Ea.	3	\$2,886	215979
The Electrical Receptacles Require Replacement	Capital Renewal	2	Ea.	3	\$519	215986
<b>Sub Total for System</b>		<b>7</b>	<b>items</b>		<b>\$17,522</b>	
<b>Sub Total for Building 24 - Building 24</b>		<b>9</b>	<b>items</b>		<b>\$29,613</b>	

**Building: 25 - Physical Ed**

**Site**

Deficiency	Category	Qty	UoM	Priority	Repair Cost	ID
The Mounted Building Lighting Is Missing And Needed	Functional Deficiency	3	Ea.	2	\$5,264	215973 GOB
<b>Sub Total for System</b>		<b>1</b>	<b>items</b>		<b>\$5,264</b>	

**Roofing**

Deficiency	Category	Qty	UoM	Priority	Repair Cost	ID
Reroofing with new Decking Required (Broward CPS)	Capital Renewal	300	SF	1	\$3,804	208984 GOB
<b>Sub Total for System</b>		<b>1</b>	<b>items</b>		<b>\$3,804</b>	

**Electrical**

Deficiency	Category	Qty	UoM	Priority	Repair Cost	ID
Emergency Lighting System Is Damaged Or Missing And Should Be Replaced	Capital Renewal	800	SF	1	\$533	215972 GOB
The Electrical Circuit Capacity Is Inadequate	Functional Deficiency	1	EACH	2	\$892	215989 GOB
The GFCI Electrical Receptacles Are Inadequate And More Are Needed	Deferred Maintenance	2	Ea.	2	\$849	215981 GOB
The Panelboard Requires Replacement	Capital Renewal	1	Ea.	2	\$8,070	215986 GOB
The 1 X 4 Interior Fluorescent Light Fixture Requires Replacement	Capital Renewal	6	Ea.	3	\$2,165	215963
The Electrical Receptacles Require Replacement	Capital Renewal	2	Ea.	3	\$519	215980
<b>Sub Total for System</b>		<b>6</b>	<b>items</b>		<b>\$13,028</b>	
<b>Sub Total for Building 25 - Physical Ed</b>		<b>8</b>	<b>items</b>		<b>\$22,096</b>	

**Building: 26 - Building Support**

**Site**

Deficiency	Category	Qty	UoM	Priority	Repair Cost	ID
The Mounted Building Lighting Is Missing And Needed	Functional Deficiency	2	Ea.	2	\$3,509	215953 GOB
<b>Sub Total for System</b>		<b>1</b>	<b>items</b>		<b>\$3,509</b>	

**Roofing**

Deficiency	Category	Qty	UoM	Priority	Repair Cost	ID
Reroofing with new Decking Required (Broward CPS)	Capital Renewal	100	SF	1	\$1,268	208985 GOB
<b>Sub Total for System</b>		<b>1</b>	<b>items</b>		<b>\$1,268</b>	

**Electrical**

Deficiency	Category	Qty	UoM	Priority	Repair Cost	ID
Emergency Lighting Is Inadequate Or Not Present And Should Be Installed	Code Compliance	136	SF	2	\$219	215950 GOB
The Electrical Circuit Capacity Is Inadequate	Functional Deficiency	2	EACH	2	\$1,784	215949 GOB
The GFCI Electrical Receptacles Are Inadequate And More Are Needed	Deferred Maintenance	2	Ea.	2	\$849	215952 GOB
The 1 X 4 Interior Fluorescent Light Fixture Requires Replacement	Capital Renewal	2	Ea.	3	\$722	215948
The Electrical Receptacles Require Replacement	Capital Renewal	1	Ea.	3	\$260	215951
<b>Sub Total for System</b>		<b>5</b>	<b>items</b>		<b>\$3,833</b>	
<b>Sub Total for Building 26 - Building Support</b>		<b>7</b>	<b>items</b>		<b>\$8,610</b>	

**Broward County Public Schools**

**School Deficiency Listing**

9/2/2014 7:52 AM

<b>0171</b>	<b>South Broward Senior High School</b>
-------------	---

**Building: 27 - Building Support**

**Site**

Deficiency	Category	Qty	UoM	Priority	Repair Cost	ID
The Exterior Dry Type Transformer Requires Replacement	Capital Renewal	1	Ea.	2	\$5,794	215928 GOB
The Mounted Building Lighting Is Missing And Needed	Functional Deficiency	2	Ea.	2	\$3,509	215925 GOB
<b>Sub Total for System</b>		<b>2</b>	<b>items</b>		<b>\$9,303</b>	

**Roofing**

Deficiency	Category	Qty	UoM	Priority	Repair Cost	ID
Reroofing with new Decking Required (Broward CPS)	Capital Renewal	100	SF	1	\$1,268	208986 GOB
<b>Sub Total for System</b>		<b>1</b>	<b>items</b>		<b>\$1,268</b>	

**Mechanical**

Deficiency	Category	Qty	UoM	Priority	Repair Cost	ID
The Exterior Meter Service Is Damaged And Should Be Replaced	Capital Renewal	1	Amps	2	\$23	215927 GOB
The Exterior Electrical Enclosure Is Damaged And Should Be Repaired	Deferred Maintenance	1	Ea.	3	\$471	215929
<b>Sub Total for System</b>		<b>2</b>	<b>items</b>		<b>\$494</b>	

**Electrical**

Deficiency	Category	Qty	UoM	Priority	Repair Cost	ID
Emergency Lighting Is Inadequate Or Not Present And Should Be Installed	Code Compliance	136	SF	2	\$219	215935 GOB
The Electrical Circuit Capacity Is Inadequate	Functional Deficiency	1	EACH	2	\$892	215933 GOB
The GFCI Electrical Receptacles Are Inadequate And More Are Needed	Deferred Maintenance	2	Ea.	2	\$849	215938 GOB
The 1 X 4 Interior Fluorescent Light Fixture Requires Replacement	Capital Renewal	2	Ea.	3	\$722	215930
The Electrical Receptacles Require Replacement	Capital Renewal	1	Ea.	3	\$260	215937
<b>Sub Total for System</b>		<b>5</b>	<b>items</b>		<b>\$2,941</b>	
<b>Sub Total for Building 27 - Building Support</b>		<b>10</b>	<b>items</b>		<b>\$14,006</b>	

**Building: 28 - Covered Walks**

**Roofing**

Deficiency	Category	Qty	UoM	Priority	Repair Cost	ID
The Roof Requires Cleaning	Deferred Maintenance	200	SF	3	\$2,486	208987
<b>Sub Total for System</b>		<b>1</b>	<b>items</b>		<b>\$2,486</b>	
<b>Sub Total for Building 28 - Covered Walks</b>		<b>1</b>	<b>items</b>		<b>\$2,486</b>	

**Building: 31 - Building 31**

**Interior**

Deficiency	Category	Qty	UoM	Priority	Repair Cost	ID
Ceiling Grid Requires Replacement	Capital Renewal	429	SF	3	\$2,092	215587
The Acoustical Ceilings Tiles Require Replacement	Capital Renewal	429	SF	3	\$2,321	215588
<b>Sub Total for System</b>		<b>2</b>	<b>items</b>		<b>\$4,413</b>	
<b>Sub Total for Building 31 - Building 31</b>		<b>2</b>	<b>items</b>		<b>\$4,413</b>	
<b>Total for Permanent Buildings</b>		<b>431</b>	<b>items</b>		<b>\$11,530,521</b>	
<b>Total for Portable Buildings</b>					<b>\$0</b>	
<b>Total for Campus</b>					<b>\$11,530,521</b>	

2.4.4 MAPPS Deficiency Data

1	2	3	4	5	6	7	8	9	10	11	12	13	14	15	16	17	18	19	20	21	22	23	24	25
Def Asmt ID	Site Name	Building Number	Building Name	Deficiency Description	Def Nbr	System Name	System ID	Description	Category	Priority	Priority Description	Quantity	Unit	TTL Cost	GOB									
65093	South Broward Senior High School	07	Building 7	Install Fire Sprinklers	FY0803 PROVIDE FIRE SPRINKLERS IN RESTROOM PAINT SPRAY BOOTH/FY10 REBOBBY BOOTH/REPAIR AND REDESIGN RESTROOMS/REPAIR 8-8-10/PAINT	9 Fire and Security		Water-Based Fire-Suppression	Code Compliance		Mission Critical Concerns	1227	SF	\$12,779	GOB									
65094	South Broward Senior High School	05	Building 5	Install Fire Sprinklers	FY1011 INSTALL FIRE SPRINKLERS IN GROUP RESTROOMS/B46-F502	9 Fire and Security		Water-Based Fire-Suppression	Code Compliance		Mission Critical Concerns	120	SF	\$1,200	GOB									
65095	South Broward Senior High School	05	Building 5	Install Fire Sprinklers	FY1011 INSTALL FIRE SPRINKLERS IN GROUP RESTROOMS/B46-F502	9 Fire and Security		Water-Based Fire-Suppression	Code Compliance		Mission Critical Concerns	225	SF	\$1,650	GOB									
65096	South Broward Senior High School	09	Building 9	Install Fire Sprinklers	FY1011 INSTALL FIRE SPRINKLERS IN GROUP RESTROOMS/B46-F902	9 Fire and Security		Water-Based Fire-Suppression	Code Compliance		Mission Critical Concerns	350	SF	\$3,011	GOB									
65097	South Broward Senior High School	09	Building 9	Install Fire Sprinklers	FY1011 INSTALL FIRE SPRINKLERS IN GROUP RESTROOMS/B46-F908	9 Fire and Security		Water-Based Fire-Suppression	Code Compliance		Mission Critical Concerns	350	SF	\$3,011	GOB									
208964	South Broward Senior High School	01	Building 1	Renodring with new Decking Required		2 Roofing		Low-Slope Roofing	Capital Renewal		Mission Critical Concerns	7800	SF	\$88,910	GOB									
208965	South Broward Senior High School	02	Auditorium	Renodring with new Decking Required		2 Roofing		Low-Slope Roofing	Capital Renewal		Mission Critical Concerns	21000	SF	\$256,250	GOB									
208966	South Broward Senior High School	03	Building 3	Renodring Required	Edgeband,CPS)	2 Roofing		Low-Slope Roofing	Capital Renewal		Mission Critical Concerns	18400	SF	\$150,000	GOB									
208967	South Broward Senior High School	04	Building 4	Renodring with new Decking Required		2 Roofing		Low-Slope Roofing	Capital Renewal		Mission Critical Concerns	12000	SF	\$146,000	GOB									
208968	South Broward Senior High School	05	Building 5	Renodring with new Decking Required	Edgeband,CPS)	2 Roofing		Low-Slope Roofing	Capital Renewal		Mission Critical Concerns	19300	SF	\$243,727	GOB									
208969	South Broward Senior High School	06	Building 6	Renodring with new Decking Required	Edgeband,CPS)	2 Roofing		Low-Slope Roofing	Capital Renewal		Mission Critical Concerns	11000	SF	\$139,468	GOB									
208970	South Broward Senior High School	07	Building 7	Renodring with new Decking Required	Edgeband,CPS)	2 Roofing		Low-Slope Roofing	Capital Renewal		Mission Critical Concerns	34000	SF	\$420,861	GOB									
208971	South Broward Senior High School	08	Administration	Renodring with new Decking Required	Edgeband,CPS)	2 Roofing		Low-Slope Roofing	Capital Renewal		Mission Critical Concerns	2000	SF	\$24,326	GOB									
208972	South Broward Senior High School	09	Building 9	Renodring with new Decking Required	Edgeband,CPS)	2 Roofing		Low-Slope Roofing	Capital Renewal		Mission Critical Concerns	19754	SF	\$246,682	GOB									
208973	South Broward Senior High School	10	Building 10	Renodring with new Decking Required	Edgeband,CPS)	2 Roofing		Low-Slope Roofing	Capital Renewal		Mission Critical Concerns	18326	SF	\$128,426	GOB									
208974	South Broward Senior High School	11	Building 11	Renodring with new Decking Required	Edgeband,CPS)	2 Roofing		Low-Slope Roofing	Capital Renewal		Mission Critical Concerns	14000	SF	\$174,086	GOB									
208975	South Broward Senior High School	14	Cafeteria	Roof Equipment requires Cabling		2 Roofing		Roofing Supplementary Components	Code Compliance		Mission Critical Concerns	13	EA	\$2,220	GOB									
208976	South Broward Senior High School	16	Storage	Renodring with new Decking Required		2 Roofing		Low-Slope Roofing	Capital Renewal		Mission Critical Concerns	1200	SF	\$16,217	GOB									
208977	South Broward Senior High School	17	Building 17	Renodring with new Decking Required	Edgeband,CPS)	2 Roofing		Low-Slope Roofing	Capital Renewal		Mission Critical Concerns	6300	SF	\$76,824	GOB									
208978	South Broward Senior High School	18	Building 18	Renodring with new Decking Required	Edgeband,CPS)	2 Roofing		Low-Slope Roofing	Capital Renewal		Mission Critical Concerns	1900	SF	\$24,099	GOB									
208979	South Broward Senior High School	19	Laboratory	Roof Equipment requires Cabling		2 Roofing		Roofing Supplementary Components	Code Compliance		Mission Critical Concerns	2	EA	\$250	GOB									
208980	South Broward Senior High School	20	Public Restroom	Renodring with new Decking Required	Edgeband,CPS)	2 Roofing		Low-Slope Roofing	Capital Renewal		Mission Critical Concerns	600	SF	\$7,896	GOB									
208981	South Broward Senior High School	22	Storage	Renodring with new Decking Required	Edgeband,CPS)	2 Roofing		Low-Slope Roofing	Capital Renewal		Mission Critical Concerns	400	SF	\$6,072	GOB									

Deficiency Data Grid  
Thursday, October 22,  
2015, 7:51 AM

1	2	3	4	5	6	7	8	9	10	11	12	13	14	15	16	17	18	19	20	21	22	23	24	25	26	27	28	29
Def/Asst ID	Site Name	Building Number	Building Name	Deficiency Description	Def Note	System ID	System Name	Uniformat Description	Category Description	Priority	Priority Description	Quantity	Unit	TTL Cost	GOB													
208902	South Broward Senior High School	23	Building 23	Recording with new Decking Required (Broward CPS)		2	Roofing	Low-Slope Roofing	Capital Renewal	1	Mission Critical Concerns	700 SF		\$6,877	GOB													
208903	South Broward Senior High School	24	Building 24	Recording with new Decking Required (Broward CPS)		2	Roofing	Low-Slope Roofing	Capital Renewal	1	Mission Critical Concerns	400 SF		\$6,072	GOB													
208904	South Broward Senior High School	25	Physical Ed	Recording with new Decking Required (Broward CPS)		2	Roofing	Low-Slope Roofing	Capital Renewal	1	Mission Critical Concerns	300 SF		\$3,904	GOB													
208905	South Broward Senior High School	26	Building Support	Recording with new Decking Required (Broward CPS)		2	Roofing	Low-Slope Roofing	Capital Renewal	1	Mission Critical Concerns	100 SF		\$1,268	GOB													
208906	South Broward Senior High School	27	Building Support	Recording with new Decking Required (Broward CPS)		2	Roofing	Low-Slope Roofing	Capital Renewal	1	Mission Critical Concerns	100 SF		\$1,268	GOB													
215568	South Broward Senior High School	16	Storage	The Dryvit Exterior is Damaged And Requires Repair		4	Exterior	Perimeter Insulation	Deferred Maintenance	3	Short Term Conditions (2-3 Years)	1200 SF Wall		\$11,640	GOB													
215577	South Broward Senior High School	16	Storage	The Exterior Requires Repair		4	Exterior	Exterior Wall Veneer	Capital Renewal	3	Short Term Conditions (2-3 Years)	1200 SF Wall		\$4,067	GOB													
215720	South Broward Senior High School	01	Building 1	Emergency Exit Signage Requires Replacement		9	Fire and Security	Lighting Fixtures	Deferred Maintenance	2	Indirect Impact to Mission (1 Year)	12 Ea.		\$8,900	GOB													
215728	South Broward Senior High School	01	Building 1	The GFC Electrical Receptacles Are Inadequate And More Are Needed		7	Electrical	Facility Grounding	Deferred Maintenance	2	Indirect Impact to Mission (1 Year)	9 Ea.		\$3,266	GOB													
215730	South Broward Senior High School	02	Auditorium	Smokebar is Needs Or Requires Replacement		7	Electrical	Electrical Switchgear and Protection Devices	Capital Renewal	2	Mission Critical Concerns	2 Ea.		\$118,248	GOB													
215740	South Broward Senior High School	02	Auditorium	The Electrical Transformer Requires Replacement		7	Electrical	Package Generator	Capital Renewal	1	Indirect Impact to Mission (1 Year)	1 Ea.		\$10,876	GOB													
215749	South Broward Senior High School	02	Auditorium	Emergency Exit Signage Requires Replacement		7	Electrical	Power Distribution Assemblies	Capital Renewal	2	Indirect Impact to Mission (1 Year)	2 Ea.		\$16,129	GOB													
215750	South Broward Senior High School	02	Auditorium	The Electrical Circuit Capacity is Inadequate		7	Electrical	Electrical Service	Functional Deficiency	2	Indirect Impact to Mission (1 Year)	20 EACH		\$17,837	GOB													
215752	South Broward Senior High School	02	Auditorium	Emergency Lighting System is Damaged Or Missing And Should Be Replaced		9	Fire and Security	Lighting Fixtures	Capital Renewal	1	Mission Critical Concerns	21000 SF		\$14,006	GOB													
215757	South Broward Senior High School	02	Auditorium	Emergency Exit Signage Requires Replacement		9	Fire and Security	Battery Equipment	Capital Renewal	2	Indirect Impact to Mission (1 Year)	25 Ea.		\$22,319	GOB													
215760	South Broward Senior High School	02	Auditorium	The GFC Electrical Receptacles Are Inadequate And More Are Needed		7	Electrical	Lighting Fixtures	Deferred Maintenance	2	Indirect Impact to Mission (1 Year)	10 Ea.		\$7,330	GOB													
215762	South Broward Senior High School	02	Auditorium	The GFC Electrical Receptacles Are Inadequate And More Are Needed		7	Electrical	Facility Grounding	Deferred Maintenance	2	Indirect Impact to Mission (1 Year)	20 Ea.		\$6,491	GOB													
215928	South Broward Senior High School	03	Building 3	Emergency Exit Signage Requires Replacement	Telecom Rm No. 2677 HVAC system . HOT1 Telecom Rm- Exit 24/7 mini split broken. JCTO Conn. damaged Rm broken & disconnected.	9	Fire and Security	Lighting Fixtures	Deferred Maintenance	2	Indirect Impact to Mission (1 Year)	10 Ea.		\$7,006	GOB													
215937	South Broward Senior High School	03	Building 3	The GFC Electrical Receptacles Are Inadequate And More Are Needed		7	Electrical	Facility Grounding	Deferred Maintenance	2	Indirect Impact to Mission (1 Year)	10 Ea.		\$4,070	GOB													
215951	South Broward Senior High School	04	Building 4	The Electrical Circuit Capacity is Inadequate		7	Electrical	Electrical Service	Functional Deficiency	2	Indirect Impact to Mission (1 Year)	10 EACH		\$6,067	GOB													
215952	South Broward Senior High School	04	Building 4	Emergency Exit Signage Requires Replacement	Telecom Exit area salt not working (code-nate line clogged & m is very HOT)	9	Fire and Security	Lighting Fixtures	Deferred Maintenance	2	Indirect Impact to Mission (1 Year)	25 Ea.		\$17,888	GOB													
215957	South Broward Senior High School	04	Building 4	The GFC Electrical Receptacles Are Inadequate And More Are Needed		7	Electrical	Facility Grounding	Deferred Maintenance	2	Indirect Impact to Mission (1 Year)	9 Ea.		\$3,268	GOB													
215958	South Broward Senior High School	07	Building Support	The Mounted Building Lighting is Missing And Needs Replacement		7	Electrical	Food Lighting	Functional Deficiency	2	Indirect Impact to Mission (1 Year)	2 Ea.		\$3,990	GOB													
215972	South Broward Senior High School	27	Building Support	The Exterior Meter Service is Damaged And Requires Replacement		7	Electrical	Package Generator Assemblies	Capital Renewal	2	Indirect Impact to Mission (1 Year)	1 Amps		\$29	GOB													

Deficiency Data Grid  
Thursday, October 22,  
2015, 7:51 AM

1	2	3	4	5	6	7	8	9	10	11	12	13	14	15	16	17	18	19	20	21	22	23	24	25	26	27	28	29
Def/Asset ID	Site Name	Building Number	Building Name	Deficiency Description	Def Note	System ID	System Name	Uniformat Description	Category Description	Priority	Priority Description	Quantity	Unit	TTL Cost														
21952	South Broward Senior High School	27	Building Support	The Exterior Dry Type Transformer Requires Replacement		7	Electrical	Electrical Transformers	Capital Renewal	2	Indirect Impact to Mission (Year)	1	Ea.	\$5,794														
21953	South Broward Senior High School	27	Building Support	Subpanel is Inadequate For Existing Load		7	Electrical	Electrical Service	Functional Deficiency	2	Indirect Impact to Mission (Year)	1	EACH	\$962														
21954	South Broward Senior High School	27	Building Support	Emergency Lighting is Inadequate Or Not Present And Should Be Installed		9	Fire and Security	Lighting Fixtures	Code Compliance	2	Indirect Impact to Mission (Year)	136	SF	\$219														
21955	South Broward Senior High School	27	Building Support	The GFC Electrical Receptacles Are Inadequate And More Are Needed		7	Electrical	Facility Grounding	Deferred Maintenance	2	Indirect Impact to Mission (Year)	2	Ea.	\$949														
21956	South Broward Senior High School	26	Building Support	The Electrical Circuit Capacities Inadequate		7	Electrical	Electrical Service	Functional Deficiency	2	Indirect Impact to Mission (Year)	2	EACH	\$1,784														
21957	South Broward Senior High School	26	Building Support	Emergency Lighting is Inadequate Or Not Present And Should Be Installed		9	Fire and Security	Lighting Fixtures	Code Compliance	2	Indirect Impact to Mission (Year)	136	SF	\$219														
21958	South Broward Senior High School	26	Building Support	The GFC Electrical Receptacles Are Inadequate And More Are Needed		7	Electrical	Facility Grounding	Deferred Maintenance	2	Indirect Impact to Mission (Year)	2	Ea.	\$949														
21959	South Broward Senior High School	26	Building Support	The Mounted Building Lighting is Missing And Receptacles Are Needed		7	Electrical	Flood Lighting	Functional Deficiency	2	Indirect Impact to Mission (Year)	2	Ea.	\$3,009														
21960	South Broward Senior High School	25	Physical Ed	The GFC Electrical Receptacles Are Inadequate And More Are Needed		7	Electrical	Facility Grounding	Deferred Maintenance	2	Indirect Impact to Mission (Year)	2	Ea.	\$949														
21961	South Broward Senior High School	25	Physical Ed	The Panelboard Requires Replacement		7	Electrical	Power Distribution	Capital Renewal	2	Indirect Impact to Mission (Year)	1	Ea.	\$8,070														
21962	South Broward Senior High School	25	Physical Ed	The Electrical Circuit Capacities Inadequate		7	Electrical	Electrical Service	Functional Deficiency	2	Indirect Impact to Mission (Year)	1	EACH	\$962														
21963	South Broward Senior High School	25	Physical Ed	Emergency Lighting System is Damaged Or Missing And Should Be Replaced		9	Fire and Security	Lighting Fixtures	Capital Renewal	1	Mission/Critical Concerns	600	SF	\$500														
21964	South Broward Senior High School	25	Physical Ed	Emergency Lighting System is Damaged Or Missing And Should Be Replaced		9	Fire and Security	Flood Lighting	Functional Deficiency	2	Indirect Impact to Mission (Year)	3	Ea.	\$5,264														
21965	South Broward Senior High School	24	Building 24	The Panelboard Requires Replacement		7	Electrical	Power Distribution	Capital Renewal	2	Indirect Impact to Mission (Year)	1	Ea.	\$8,070														
21966	South Broward Senior High School	24	Building 24	The Electrical Circuit Capacities Inadequate		7	Electrical	Electrical Service	Functional Deficiency	2	Indirect Impact to Mission (Year)	2	EACH	\$1,784														
21967	South Broward Senior High School	24	Building 24	Emergency Lighting System is Damaged Or Missing And Should Be Replaced		9	Fire and Security	Lighting Fixtures	Capital Renewal	1	Mission/Critical Concerns	549	SF	\$369														
21968	South Broward Senior High School	24	Building 24	Emergency Exit Signage Requires Replacement		9	Fire and Security	Lighting Fixtures	Deferred Maintenance	2	Indirect Impact to Mission (Year)	3	Ea.	\$2,200														
21969	South Broward Senior High School	24	Building 24	The GFC Electrical Receptacles Are Inadequate And More Are Needed		7	Electrical	Facility Grounding	Deferred Maintenance	2	Indirect Impact to Mission (Year)	4	Ea.	\$1,688														
21970	South Broward Senior High School	24	Building 24	The Mounted Building Lighting is Missing And Receptacles Are Needed		7	Electrical	Flood Lighting	Functional Deficiency	4	Indirect Impact to Mission (Year)	4	Ea.	\$7,018														
21971	South Broward Senior High School	23	Building 23	The Mounted Building Lighting is Missing And Receptacles Are Needed		7	Electrical	Flood Lighting	Functional Deficiency	2	Indirect Impact to Mission (Year)	4	Ea.	\$7,018														
21972	South Broward Senior High School	23	Building 23	Swinggear is Needed Or Requires Replacement		7	Electrical	Electrical Switchgear and Protection Device	Capital Renewal	1	Mission/Critical Concerns	2	Ea.	\$118,248														
21973	South Broward Senior High School	23	Building 23	The Panelboard Requires Replacement		7	Electrical	Power Distribution	Capital Renewal	2	Indirect Impact to Mission (Year)	1	Ea.	\$8,070														
21974	South Broward Senior High School	23	Building 23	The Electrical Circuit Capacities Inadequate		7	Electrical	Electrical Service	Functional Deficiency	2	Indirect Impact to Mission (Year)	2	EACH	\$1,784														
21975	South Broward Senior High School	23	Building 23	Emergency Lighting System is Damaged Or Missing And Should Be Replaced		9	Fire and Security	Lighting Fixtures	Capital Renewal	1	Mission/Critical Concerns	1132	SF	\$765														

Deficiency Data Grid  
Thursday, October 22,  
2015, 7:51 AM

1	2	3	4	5	6	7	8	9	10	11	12	13	14	15	16	17	18	19	20	21	22	23	24	25	26	27	28	29
Def/Asset ID	Site Name	Building Number	Building Name	Deficiency Description	Def Note	System ID	System Name	Uniformat Description	Category Description	Priority	Priority Description	Quantity	Unit	TTL Cost	GOB													
216007	South Broward Senior High School	23	Building 23	Emergency Exit Signage Requires Replacement		9	Fire and Security	Lighting Fixtures	Deferred Maintenance	2	Indirect Impact to Mission (1 Year)	1 Ea.		\$750	GOB													
216012	South Broward Senior High School	23	Building 23	The GFCI Electrical Receptacles Are Inadequate And More Are Needed		7	Electrical	Facility Grounding	Deferred Maintenance	2	Indirect Impact to Mission (1 Year)	2 Ea.		\$949	GOB													
216025	South Broward Senior High School	22	Storage	The Panelboard Requires Replacement		7	Electrical	Power Distribution	Capital Renewal	2	Indirect Impact to Mission (1 Year)	2 Ea.		\$116,139	GOB													
216028	South Broward Senior High School	22	Storage	The Electrical Circuit Capacity Is Inadequate		7	Electrical	Electrical Service	Functional Deficiency	2	Indirect Impact to Mission (1 Year)	3 EACH		\$2,676	GOB													
216037	South Broward Senior High School	22	Storage	Emergency Lighting System Is Damaged Or Missing And Should Be Replaced		9	Fire and Security	Lighting Fixtures	Capital Renewal	1	Mission Critical Concerns	1329 SF		\$882	GOB													
216038	South Broward Senior High School	22	Storage	Emergency Exit Signage Requires Replacement		9	Fire and Security	Lighting Fixtures	Deferred Maintenance	2	Indirect Impact to Mission (1 Year)	5 Ea.		\$5,967	GOB													
216042	South Broward Senior High School	22	Storage	The GFCI Electrical Receptacles Are Inadequate And More Are Needed		7	Electrical	Facility Grounding	Deferred Maintenance	2	Indirect Impact to Mission (1 Year)	6 Ea.		\$2,547	GOB													
216043	South Broward Senior High School	22	Storage	The Mounted Building Lighting Is Missing And Needs Replacement		7	Electrical	Food Lighting	Functional Deficiency	2	Indirect Impact to Mission (1 Year)	4 Ea.		\$7,018	GOB													
216045	South Broward Senior High School	22	Storage	Switchgear Is Needed Or Requires Replacement		7	Electrical	Electrical Switchgear and Transformers	Capital Renewal	1	Mission Critical Concerns	2 Ea.		\$91,107	GOB													
216047	South Broward Senior High School	22	Storage	The Exterior Dry Type Transformer Requires Replacement		7	Electrical	Electrical Transformers	Capital Renewal	2	Indirect Impact to Mission (1 Year)	1 Ea.		\$5,794	GOB													
216052	South Broward Senior High School	21	Storage	The Panelboard Requires Replacement		7	Electrical	Power Distribution	Capital Renewal	2	Indirect Impact to Mission (1 Year)	1 Ea.		\$7,914	GOB													
216059	South Broward Senior High School	21	Storage	The Electrical Circuit Capacity Is Inadequate		7	Electrical	Electrical Service	Functional Deficiency	2	Indirect Impact to Mission (1 Year)	2 EACH		\$1,749	GOB													
216063	South Broward Senior High School	21	Storage	Emergency Lighting System Is Damaged Or Missing And Should Be Replaced		9	Fire and Security	Lighting Fixtures	Capital Renewal	1	Mission Critical Concerns	2379 SF		\$1,656	GOB													
216064	South Broward Senior High School	21	Storage	Emergency Exit Signage Requires Replacement		9	Fire and Security	Lighting Fixtures	Deferred Maintenance	2	Indirect Impact to Mission (1 Year)	4 Ea.		\$2,877	GOB													
216065	South Broward Senior High School	21	Storage	The GFCI Electrical Receptacles Are Inadequate And More Are Needed		7	Electrical	Facility Grounding	Deferred Maintenance	2	Indirect Impact to Mission (1 Year)	4 Ea.		\$1,666	GOB													
216066	South Broward Senior High School	21	Storage	The Mounted Building Lighting Is Missing And Needs Replacement		7	Electrical	Food Lighting	Functional Deficiency	2	Indirect Impact to Mission (1 Year)	4 Ea.		\$6,885	GOB													
216068	South Broward Senior High School	20	Public Restroom	The Panelboard Requires Replacement		7	Electrical	Power Distribution	Capital Renewal	2	Indirect Impact to Mission (1 Year)	1 Ea.		\$8,070	GOB													
216069	South Broward Senior High School	20	Public Restroom	The Electrical Circuit Capacity Is Inadequate		7	Electrical	Electrical Service	Functional Deficiency	2	Indirect Impact to Mission (1 Year)	2 EACH		\$1,784	GOB													
216070	South Broward Senior High School	20	Public Restroom	Emergency Lighting System Is Damaged Or Missing And Should Be Replaced		9	Fire and Security	Lighting Fixtures	Capital Renewal	1	Mission Critical Concerns	549 SF		\$364	GOB													
216092	South Broward Senior High School	20	Public Restroom	Emergency Exit Signage Requires Replacement		9	Fire and Security	Lighting Fixtures	Deferred Maintenance	2	Indirect Impact to Mission (1 Year)	4 Ea.		\$2,950	GOB													
216093	South Broward Senior High School	20	Public Restroom	The GFCI Electrical Receptacles Are Inadequate And More Are Needed		7	Electrical	Facility Grounding	Deferred Maintenance	2	Indirect Impact to Mission (1 Year)	5 Ea.		\$2,129	GOB													
216094	South Broward Senior High School	20	Public Restroom	The Mounted Building Lighting Is Damaged And Should Be Replaced		7	Electrical	Food Lighting	Capital Renewal	2	Indirect Impact to Mission (1 Year)	4 Ea.		\$5,990	GOB													
216106	South Broward Senior High School	19	Laboratory	The Electrical Circuit Capacity Is Inadequate		7	Electrical	Electrical Service	Functional Deficiency	2	Indirect Impact to Mission (1 Year)	8 EACH		\$7,156	GOB													
216107	South Broward Senior High School	19	Laboratory	Emergency Exit Signage Requires Replacement		9	Fire and Security	Lighting Fixtures	Capital Renewal	1	Mission Critical Concerns	8429 SF		\$6,819	GOB													
216108	South Broward Senior High School	19	Laboratory	Emergency Exit Signage Requires Replacement		9	Fire and Security	Lighting Fixtures	Capital Renewal	2	Indirect Impact to Mission (1 Year)	10 Ea.		\$8,928	GOB													



Deficiency Data Grid  
Thursday, October 22,  
2015, 7:51 AM

1	2	3	4	5	6	7	8	9	10	11	12	13	14	15	16	17	18	19	20	21	22	23	24	25	26	27	28	29
Def/Asset ID	Site Name	Building Number	Building Name	Deficiency Description	Def Note	System ID	System Name	Uniformat Description	Category Description	Priority	Priority Description	Quantity	Unit	TTL Cost	GOB													
216109	South Broward Senior High School	19	Laboratory	Emergency Exit Signage Requires Replacement	Receptacles Are Inadequate And More Are Needed	9	Fire and Security	Lighting Fixtures	Deferred Maintenance	2	Indirect Impact to Mission (1 Year)	14	Ea.	\$10,267	GOB													
216112	South Broward Senior High School	19	Laboratory	The GFCI Electrical Receptacles Are Inadequate And More Are Needed	The Mounted Building Lighting Is Missing And Needs To Be Replaced	7	Electrical	Facility Grounding	Deferred Maintenance	2	Indirect Impact to Mission (1 Year)	7	Ea.	\$2,972	GOB													
216115	South Broward Senior High School	19	Laboratory	The Mounted Building Lighting Is Missing And Needs To Be Replaced	The Mounted Building Lighting Is Missing And Needs To Be Replaced	7	Electrical	Food Lighting	Functional Deficiency	2	Indirect Impact to Mission (1 Year)	6	Ea.	\$10,620	GOB													
216137	South Broward Senior High School	18	Building 18	The Mounted Building Lighting Is Missing And Needs To Be Replaced	The Mounted Building Lighting Is Missing And Needs To Be Replaced	7	Electrical	Food Lighting	Functional Deficiency	2	Indirect Impact to Mission (1 Year)	4	Ea.	\$7,018	GOB													
216148	South Broward Senior High School	18	Building 18	The Parallels Board Requires Replacement	The Parallels Board Requires Replacement	7	Electrical	Power Distribution	Capital Renewal	2	Indirect Impact to Mission (1 Year)	1	Ea.	\$8,070	GOB													
216151	South Broward Senior High School	18	Building 18	The Electrical Circuit Capacity Is Inadequate	The Electrical Circuit Capacity Is Inadequate	7	Electrical	Electrical Service	Functional Deficiency	2	Indirect Impact to Mission (1 Year)	2	EACH	\$1,784	GOB													
216158	South Broward Senior High School	18	Building 18	Emergency Lighting System is Damaged Or Missing And Should Be Replaced	Emergency Exit Signage Requires Replacement	9	Fire and Security	Lighting Fixtures	Capital Renewal	1	Mission Critical Concerns	1113	SF	\$742	GOB													
216159	South Broward Senior High School	18	Building 18	Emergency Exit Signage Requires Replacement	Emergency Exit Signage Requires Replacement	9	Fire and Security	Lighting Fixtures	Deferred Maintenance	2	Indirect Impact to Mission (1 Year)	2	Ea.	\$1,467	GOB													
216164	South Broward Senior High School	18	Building 18	The GFCI Electrical Receptacles Are Inadequate And More Are Needed	The GFCI Electrical Receptacles Are Inadequate And More Are Needed	7	Electrical	Facility Grounding	Deferred Maintenance	2	Indirect Impact to Mission (1 Year)	4	Ea.	\$1,686	GOB													
216180	South Broward Senior High School	17	Building 17	The GFCI Electrical Receptacles Are Inadequate And More Are Needed	The GFCI Electrical Receptacles Are Inadequate And More Are Needed	7	Electrical	Food Lighting	Deferred Maintenance	2	Indirect Impact to Mission (1 Year)	8	Ea.	\$15,417	GOB													
216188	South Broward Senior High School	17	Building 17	The Mounted Building Lighting Is Damaged And Should Be Replaced	The Mounted Building Lighting Is Damaged And Should Be Replaced	7	Electrical	Food Lighting	Capital Renewal	2	Indirect Impact to Mission (1 Year)	6	Ea.	\$5,742	GOB													
216190	South Broward Senior High School	17	Building 17	Lighting Is Needed Or Requires Replacement	Lighting Is Needed Or Requires Replacement	7	Electrical	Electrical Switchgear and Protection Devices	Capital Renewal	1	Mission Critical Concerns	2	Ea.	\$110,446	GOB													
216192	South Broward Senior High School	17	Building 17	The Electrical Transformer Requires Replacement	The Electrical Transformer Requires Replacement	7	Electrical	Capital Renewal	Capital Renewal	2	Indirect Impact to Mission (1 Year)	1	Ea.	\$10,424	GOB													
216198	South Broward Senior High School	17	Building 17	The Parallels Board Requires Replacement	The Parallels Board Requires Replacement	7	Electrical	Generator Assemblies	Capital Renewal	2	Indirect Impact to Mission (1 Year)	1	Ea.	\$7,742	GOB													
216200	South Broward Senior High School	17	Building 17	The Electrical Circuit Capacity Is Inadequate	The Electrical Circuit Capacity Is Inadequate	7	Electrical	Electrical Service	Functional Deficiency	2	Indirect Impact to Mission (1 Year)	3	EACH	\$2,295	GOB													
216201	South Broward Senior High School	17	Building 17	Emergency Lighting System is Damaged Or Missing And Should Be Replaced	Emergency Exit Signage Requires Replacement	9	Fire and Security	Lighting Fixtures	Capital Renewal	1	Mission Critical Concerns	6394	SF	\$4,455	GOB													
216202	South Broward Senior High School	17	Building 17	Emergency Exit Signage Requires Replacement	Emergency Exit Signage Requires Replacement	9	Fire and Security	Lighting Fixtures	Deferred Maintenance	2	Indirect Impact to Mission (1 Year)	8	Ea.	\$5,628	GOB													
216203	South Broward Senior High School	17	Building 17	The GFCI Electrical Receptacles Are Inadequate And More Are Needed	The GFCI Electrical Receptacles Are Inadequate And More Are Needed	7	Electrical	Facility Grounding	Deferred Maintenance	2	Indirect Impact to Mission (1 Year)	6	Ea.	\$2,444	GOB													
216219	South Broward Senior High School	16	Storage	The Mounted Building Lighting Is Missing And Needs To Be Replaced	The Mounted Building Lighting Is Missing And Needs To Be Replaced	7	Electrical	Food Lighting	Functional Deficiency	2	Indirect Impact to Mission (1 Year)	4	Ea.	\$7,018	GOB													
216227	South Broward Senior High School	16	Storage	The Electrical Disconnect Requires Replacement	The Electrical Disconnect Requires Replacement	7	Electrical	Wiring Devices	Capital Renewal	2	Indirect Impact to Mission (1 Year)	1	Ea.	\$1,722	GOB													
216231	South Broward Senior High School	16	Storage	The Parallels Board Requires Replacement	The Parallels Board Requires Replacement	7	Electrical	Power Distribution	Capital Renewal	2	Indirect Impact to Mission (1 Year)	1	Ea.	\$8,070	GOB													
216232	South Broward Senior High School	16	Storage	The Electrical Circuit Capacity Is Inadequate	The Electrical Circuit Capacity Is Inadequate	7	Electrical	Electrical Service	Functional Deficiency	2	Indirect Impact to Mission (1 Year)	2	EACH	\$1,784	GOB													
216233	South Broward Senior High School	16	Storage	Emergency Lighting System is Damaged Or Missing And Should Be Replaced	Emergency Exit Signage Requires Replacement	9	Fire and Security	Lighting Fixtures	Capital Renewal	1	Mission Critical Concerns	1025	SF	\$680	GOB													
216235	South Broward Senior High School	16	Storage	Emergency Exit Signage Requires Replacement	Emergency Exit Signage Requires Replacement	9	Fire and Security	Lighting Fixtures	Deferred Maintenance	2	Indirect Impact to Mission (1 Year)	4	Ea.	\$2,950	GOB													
216240	South Broward Senior High School	16	Storage	The GFCI Electrical Receptacles Are Inadequate And More Are Needed	The GFCI Electrical Receptacles Are Inadequate And More Are Needed	7	Electrical	Facility Grounding	Deferred Maintenance	2	Indirect Impact to Mission (1 Year)	5	Ea.	\$2,123	GOB													



Deficiency Data Grid  
Thursday, October 22,  
2015, 7:51 AM

1	2	3	4	5	6	7	8	9	10	11	12	13	14	15	16	17	18	19	20	21	22	23	24	25	26	27	28	29
Def/Asset ID	Site Name	Building Number	Building Name	Deficiency Description	Def Note	System ID	System Name	Uniformat Description	Category Description	Priority	Priority Description	Quantity	Unit	TTL Cost	GOB													
216272	South Broward Senior High School	14	Caldelia	The GFCI Electrical Receptacles Are Inadequate And More Are Needed		7	Electrical	Facility Grounding	Deferred Maintenance	2	Indirect Impact to Mission (Year)	9	Ea.	\$5,747	GOB													
216273	South Broward Senior High School	14	Caldelia	The Electrical Disconnect Requires Replenishment	200amps	7	Electrical	Wiring Devices	Capital Renewal	2	Indirect Impact to Mission (Year)	1	Ea.	\$1,989	GOB													
216277	South Broward Senior High School	14	Caldelia	The Electrical Transformer Requires Replenishment	112 3kVA	7	Electrical	Packaged Generator Assemblies	Capital Renewal	2	Indirect Impact to Mission (Year)	1	Ea.	\$10,666	GOB													
216278	South Broward Senior High School	14	Caldelia	The Distribution Panel Requires Replenishment	100amps	7	Electrical	Power Distribution	Capital Renewal	2	Indirect Impact to Mission (Year)	1	Ea.	\$31,322	GOB													
216280	South Broward Senior High School	14	Caldelia	The Electrical Circuit Capacity is Inadequate	60amps	7	Electrical	Electrical Service	Functional Deficiency	2	Indirect Impact to Mission (Year)	3	EACH	\$2,624	GOB													
216281	South Broward Senior High School	14	Caldelia	Emergency Exit Signage Requires Replenishment		9	Fire and Security	Lighting Fixtures	Deferred Maintenance	2	Indirect Impact to Mission (Year)	8	Ea.	\$5,765	GOB													
216282	South Broward Senior High School	14	Caldelia	The Canopy Lighting Requires Replenishment		7	Electrical	Food Lighting	Deferred Maintenance	2	Indirect Impact to Mission (Year)	10	Ea.	\$19,660	GOB													
216283	South Broward Senior High School	14	Caldelia	The Mounted Building Signage Requires Replenishment And More Are Needed		7	Electrical	Food Lighting	Capital Renewal	2	Indirect Impact to Mission (Year)	4	Ea.	\$3,913	GOB													
216285	South Broward Senior High School	14	Caldelia	Switchgear is Needed Or Requires Replenishment	30amps	7	Electrical	Electrical	Capital Renewal	1	Mission Critical Concerns	3	Ea.	\$173,942	GOB													
216286	South Broward Senior High School	14	Caldelia	The Electrical Transformer Requires Replenishment		7	Electrical	Electrical Switchgear and Protection Devices	Capital Renewal	2	Indirect Impact to Mission (Year)	1	Ea.	\$8,326	GOB													
216290	South Broward Senior High School	11	Building 11	The Electrical Circuit Capacity is Inadequate	60amps	7	Electrical	Electrical Service	Functional Deficiency	2	Indirect Impact to Mission (Year)	3	EACH	\$2,624	GOB													
216295	South Broward Senior High School	11	Building 11	Emergency Lighting System is Damaged Or Missing And Should Be Replaced		9	Fire and Security	Lighting Fixtures	Capital Renewal	1	Mission Critical Concerns	15	180SF	\$6,926	GOB													
216296	South Broward Senior High School	11	Building 11	Emergency Lighting System is Damaged Or Missing And Should Be Replaced		9	Fire and Security	Battery Equipment	Capital Renewal	2	Indirect Impact to Mission (Year)	25	Ea.	\$21,886	GOB													
216298	South Broward Senior High School	11	Building 11	Emergency Exit Signage Requires Replenishment		9	Fire and Security	Lighting Fixtures	Deferred Maintenance	2	Indirect Impact to Mission (Year)	32	Ea.	\$23,014	GOB													
216299	South Broward Senior High School	11	Building 11	The Mounted Building Lighting is Missing And Requires Replenishment		7	Electrical	Food Lighting	Functional Deficiency	2	Indirect Impact to Mission (Year)	8	Ea.	\$13,766	GOB													
216298	South Broward Senior High School	11	Building 11	Switchgear is Needed Or Requires Replenishment	60amps	7	Electrical	Electrical Switchgear and Protection Devices	Capital Renewal	1	Mission Critical Concerns	3	Ea.	\$173,942	GOB													
216307	South Broward Senior High School	10	Building 10	Emergency Lighting System is Damaged Or Missing And Should Be Replaced		9	Fire and Security	Lighting Fixtures	Capital Renewal	1	Mission Critical Concerns	10	295SF	\$6,765	GOB													
216309	South Broward Senior High School	10	Building 10	Emergency Exit Signage Requires Replenishment		9	Fire and Security	Lighting Fixtures	Deferred Maintenance	2	Indirect Impact to Mission (Year)	5	Ea.	\$5,696	GOB													
216313	South Broward Senior High School	10	Building 10	The GFCI Electrical Receptacles Are Inadequate And More Are Needed		7	Electrical	Facility Grounding	Deferred Maintenance	2	Indirect Impact to Mission (Year)	10	Ea.	\$4,163	GOB													
216315	South Broward Senior High School	10	Building 10	The Canopy Lighting Requires Replenishment		7	Electrical	Food Lighting	Deferred Maintenance	2	Indirect Impact to Mission (Year)	16	Ea.	\$31,419	GOB													
216319	South Broward Senior High School	10	Building 10	The Mounted Building Signage Requires Replenishment		7	Electrical	Food Lighting	Capital Renewal	2	Indirect Impact to Mission (Year)	4	Ea.	\$3,913	GOB													
216321	South Broward Senior High School	09	Building 9	The Canopy Lighting Requires Replenishment		7	Electrical	Food Lighting	Deferred Maintenance	2	Indirect Impact to Mission (Year)	22	Ea.	\$45,306	GOB													
216322	South Broward Senior High School	09	Building 9	The Mounted Building Lighting is Missing And Requires Replenishment		7	Electrical	Food Lighting	Functional Deficiency	2	Indirect Impact to Mission (Year)	6	Ea.	\$10,324	GOB													
216326	South Broward Senior High School	09	Building 9	Emergency Exit Signage Requires Replenishment		9	Fire and Security	Lighting Fixtures	Deferred Maintenance	2	Indirect Impact to Mission (Year)	6	Ea.	\$4,316	GOB													
216329	South Broward Senior High School	09	Building 9	The Mounted Building Signage Requires Replenishment And More Are Needed		7	Electrical	Facility Grounding	Deferred Maintenance	2	Indirect Impact to Mission (Year)	6	Ea.	\$2,468	GOB													
216328	South Broward Senior High School	08	Administration	The Mounted Building Lighting is Missing And Requires Replenishment		7	Electrical	Food Lighting	Functional Deficiency	2	Indirect Impact to Mission (Year)	3	Ea.	\$6,060	GOB													

Def/Asst ID	Site Name	Building Number	Building Name	Def/Issue	System ID	System Name	Uniformat Description	Category Description	Priority	Priority Description	Quantity	Unit	TTL Cost
216361	South Broward Senior High School	08	Administration	Smoke Alarm is Needed OR Requires Replacement	7	Electrical	Electrical	Capital Renewal	1	Mission Critical Concerns	2	Ea.	\$113,446
216362	South Broward Senior High School	08	Administration	The GFCI Electrical Receptacles Are Needed And More Are Needed	7	Electrical	Electrical	Deferred Maintenance	2	Indirect Impact to Mission (1 Year)	4	Ea.	\$1,625
216372	South Broward Senior High School	07	Building 7	The Electrical Circuit Capacity is Inadequate	7	Electrical	Electrical Service	Functional Deficiency	2	Indirect Impact to Mission (1 Year)	10	EACH	\$8,567
216373	South Broward Senior High School	07	Building 7	Emergency Exit Signage is Needed	9	Fire and Security	Lighting Fixtures	Deferred Maintenance	2	Indirect Impact to Mission (1 Year)	18	Ea.	\$12,964
216374	South Broward Senior High School	07	Building 7	The GFCI Electrical Receptacles Are Needed And More Are Needed	7	Electrical	Facility Grounding	Deferred Maintenance	2	Indirect Impact to Mission (1 Year)	10	Ea.	\$4,073
216396	South Broward Senior High School	06	Building 6	The Electrical Transformer Requires Replacement	7	Electrical	Packaged Generator	Capital Renewal	2	Indirect Impact to Mission (1 Year)	1	Ea.	\$10,876
216398	South Broward Senior High School	06	Building 6	The Distribution Panel Requires Replacement	7	Electrical	Panel Distribution	Capital Renewal	2	Indirect Impact to Mission (1 Year)	1	Ea.	\$31,940
216407	South Broward Senior High School	06	Building 6	The Electrical Circuit Capacity is Inadequate	7	Electrical	Electrical Service	Functional Deficiency	2	Indirect Impact to Mission (1 Year)	10	EACH	\$8,919
216429	South Broward Senior High School	06	Building 6	Emergency Exit Signage is Needed	9	Fire and Security	Lighting Fixtures	Deferred Maintenance	2	Indirect Impact to Mission (1 Year)	20	Ea.	\$14,965
216430	South Broward Senior High School	06	Building 6	The GFCI Electrical Receptacles Are Needed And More Are Needed	7	Electrical	Facility Grounding	Deferred Maintenance	2	Indirect Impact to Mission (1 Year)	8	Ea.	\$3,296
216440	South Broward Senior High School	05	Building 5	The GFCI Electrical Receptacles Are Needed And More Are Needed	7	Electrical	Facility Grounding	Deferred Maintenance	2	Indirect Impact to Mission (1 Year)	6	Ea.	\$2,468
216443	South Broward Senior High School	05	Building 5	Emergency Exit Signage is Needed	9	Fire and Security	Lighting Fixtures	Deferred Maintenance	2	Indirect Impact to Mission (1 Year)	6	Ea.	\$4,316
216444	South Broward Senior High School	05	Building 5	The Electrical Circuit Capacity is Inadequate	7	Electrical	Electrical Service	Functional Deficiency	2	Indirect Impact to Mission (1 Year)	4	EACH	\$3,499
216445	South Broward Senior High School	05	Building 5	Subpanels is Inadequate	7	Electrical	Subpanels and Generator Assemblies	Capital Renewal	2	Indirect Impact to Mission (1 Year)	1	Ea.	\$10,868
216450	South Broward Senior High School	05	Building 5	The Mounted Building Lighting is Missing And Needed	7	Electrical	Food Lighting	Functional Deficiency	2	Indirect Impact to Mission (1 Year)	5	Ea.	\$8,600
216451	South Broward Senior High School	05	Building 5	The Campy Lighting is Missing And Needed	7	Electrical	Food Lighting	Deferred Maintenance	2	Indirect Impact to Mission (1 Year)	14	Ea.	\$27,674
216452	South Broward Senior High School	02	Auditorium	Makeup Air Should Be Increased	6	Mechanical	Decentralized Cooling	Functional Deficiency	3	Short Term Corrosions (2-3 Years)	21420	SF	\$36,344
216453	South Broward Senior High School	02	Auditorium	Controls Require Repair	6	Mechanical	Decentralized Cooling	Deferred Maintenance	2	Indirect Impact to Mission (1 Year)	21320	SF	\$33,765
216454	South Broward Senior High School	02	Auditorium	The Air Handler HVAC Component Requires Replacement	6	Mechanical	Decentralized Cooling	Capital Renewal	3	Short Term Corrosions (2-3 Years)	2	Ea.	\$111,291
216455	South Broward Senior High School	03	Building 3	The Sinal Damper Exhaust Hoods Require Replacement	6	Mechanical	Exhaust Air	Deferred Maintenance	3	Short Term Corrosions (2-3 Years)	1	Ea.	\$2,426
216745	South Broward Senior High School	05	Building 5	The Exterior Metal Cooling Towers Damaged And Requires Replacement	6	Mechanical	Central Cooling	Capital Renewal	2	Indirect Impact to Mission (1 Year)	3	Ea.	\$189,287
216753	South Broward Senior High School	05	Building 5	Makeup Air Should Be Increased	6	Mechanical	Decentralized Cooling	Functional Deficiency	3	Short Term Corrosions (2-3 Years)	21420	SF	\$36,278
216757	South Broward Senior High School	05	Building 5	The Air Handler HVAC Component Requires Replacement	6	Mechanical	Decentralized Cooling	Capital Renewal	3	Short Term Corrosions (2-3 Years)	2	Ea.	\$110,119
216760	South Broward Senior High School	05	Building 5	Subpanels Requires Replacement	6	Mechanical	Decentralized Cooling	Capital Renewal	3	Short Term Corrosions (2-3 Years)	1	Ea.	\$6,123
216800	South Broward Senior High School	05	Building 5	The Air Handler HVAC Component Requires Replacement	6	Mechanical	Decentralized Cooling	Capital Renewal	2	Indirect Impact to Mission (1 Year)	1	Ea.	\$108,961
216850	South Broward Senior High School	08	Administration	Dust Healer Requires Replacement	6	Mechanical	Decentralized Heating Equipment	Capital Renewal	3	Short Term Corrosions (2-3 Years)	1	Ea.	\$6,011

Deficiency Data Grid  
Thursday, October 22,  
2015 7:51 AM

1	2	3	4	5	6	7	8	9	10	11	12	13	14	15	16	17	18	19	20	21	22	23	24	25	26	27	28	29
Def/Asst	Site Name	Building Number	Building Name	Deficiency Description	Def Note	System Name	System ID	Uniformat Description	Category Description	Priority	Priority Description	Quantity	Unit	TTL Cost														
21890	South Broward Senior High School	08	Administration	Coil/06 Require Repair		6 Mechanical		Decentralized Cooling	Deferred Maintenance	2	Indirect Impact to Mission (1 Year)	2140	SF	\$5,200														
21890	South Broward Senior High School	08	Administration	The Exterior Condenser Requires Electrical Reset	7.51 ONAC	6 Mechanical		Evaporative Air-Cooling	Capital Renewal	1	Mission Critical Concerns (Years)	1	EA	\$4,000														
21890	South Broward Senior High School	09	Building 9	The Air Handler HVAC Coil Requires Replacement	7.5000-FM	6 Mechanical		Decentralized Cooling	Capital Renewal	3	Short Term Corollaries (2-3 Years)	2	EA	\$110,119														
21890	South Broward Senior High School	09	Building 9	Coil/06 Require Repair		6 Mechanical		Decentralized Cooling	Deferred Maintenance	2	Indirect Impact to Mission (1 Year)	14344	SF	\$23,400														
21890	South Broward Senior High School	10	Building 10	The Air Handler HVAC Component Requires Replacement	10.0000-FM	6 Mechanical		Decentralized Cooling	Capital Renewal	3	Short Term Corollaries (2-3 Years)	2	EA	\$110,119														
21890	South Broward Senior High School	10	Building 10	Coil/06 Require Repair		6 Mechanical		Decentralized Cooling	Deferred Maintenance	2	Indirect Impact to Mission (1 Year)	10328	SF	\$16,281														
21890	South Broward Senior High School	10	Building 10	Make-Up Air Should Be Increased		6 Mechanical		Decentralized Cooling	Functional Deficiency	3	Short Term Corollaries (2-3 Years)	10328	SF	\$16,594														
21890	South Broward Senior High School	11	Building 11	The Air Handler HVAC Component Requires Replacement	10.0000-FM	6 Mechanical		Decentralized Cooling	Capital Renewal	3	Short Term Corollaries (2-3 Years)	2	EA	\$110,119														
21890	South Broward Senior High School	11	Building 11	Coil/06 Require Repair		6 Mechanical		Decentralized Cooling	Deferred Maintenance	2	Indirect Impact to Mission (1 Year)	15180	SF	\$23,500														
21890	South Broward Senior High School	11	Building 11	Make-Up Air Should Be Increased		6 Mechanical		Decentralized Cooling	Functional Deficiency	3	Short Term Corollaries (2-3 Years)	15180	SF	\$23,976														
21890	South Broward Senior High School	10	Building 10	Duct Header Requires Replacement		6 Mechanical		Decentralized Cooling	Capital Renewal	3	Short Term Corollaries (2-3 Years)	1	EA	\$6,125														
21890	South Broward Senior High School	11	Building 11	Refrigerator Requires Replacement		6 Mechanical		Refrigeration Equipment	Capital Renewal	3	Short Term Corollaries (2-3 Years)	2	EA	\$10,243														
21921	South Broward Senior High School	16	Storage	The Window AC Unit Component Requires Replacement	18.000 Window AC Units	6 Mechanical		Decentralized Cooling	Capital Renewal	3	Short Term Corollaries (2-3 Years)	1	EA	\$2,164														
21940	South Broward Senior High School	17	Building 17	The Package Unit HVAC Component Requires Replacement	STONAC	6 Mechanical		Decentralized Cooling	Capital Renewal	3	Short Term Corollaries (2-3 Years)	1	TOHAC	\$2,304														
21878	South Broward Senior High School	17	Building 17	Package Roof Top Unit Requires Replacement		6 Mechanical		Decentralized Cooling	Capital Renewal	3	Short Term Corollaries (2-3 Years)	1	EA	\$17,286														
22058	South Broward Senior High School	11	Building 11	FE Weight Room equipment and flooring is missing & upgrade		12 Specialties		Athletic Equipment	Capital Renewal	5	General Improvements	1	EA	\$121,320														
31451	South Broward Senior High School			Aluminum covered walkways require replacement	Originally part of roof replacement project. Pulled out separate to reflect correct walk canopy practice	2 Roofing		Canopy Roofing	Capital Renewal	2	Indirect Impact to Mission (1 Year)	4709	SF	\$25,500														
31451	South Broward Senior High School			Aluminum covered walkways require replacement	Originally part of roof replacement project. Pulled out separate to reflect correct walk canopy practice	2 Roofing		Canopy Roofing	Capital Renewal	2	Indirect Impact to Mission (1 Year)	2019	SF	\$12,281														
31825	South Broward Senior High School	06	Building 6	STEM lab requires renovation based on condition of rooming	Room design = 22	26 Other		Educational Enhancement	Capital Renewal	2	Indirect Impact to Mission (1 Year)	1	LS	\$227,907														
31837	South Broward Senior High School	06	Building 6	STEM lab requires renovation based on condition of rooming	Room design = 23	26 Other		Educational Enhancement	Capital Renewal	2	Indirect Impact to Mission (1 Year)	1	LS	\$223,647														
31832	South Broward Senior High School	06	Building 6	Provide renovation of restrooms associated with educational adequacy	Room design = 819816	26 Other		Educational Enhancement	Capital Renewal	2	Indirect Impact to Mission (1 Year)	1	LS	\$25,000														
31810	South Broward Senior High School			Single Point of Entry Needs to be Installed		4 Exterior		Exterior Entrance	Capital Renewal	2	Indirect Impact to Mission (1 Year)	1	LS	\$270,000														
31819	South Broward Senior High School	02	Auditorium	Install Fire Sprinklers		9 Fire and Security		Water-Based Fire Suppression	Code Compliance	1	Mission Critical Concerns	3007	SF	\$26,211														

2.4.5 MAPPS Deficiency Detail

**Broward County Public Schools**

**Deficiency Detail**

**290 South Broward Senior High School**

2/4/2016 2:09 PM

Location: **South Broward SHS->Bldg 7->1st->715-Art - Senior High**

**Deficiency:**

Assess ID **65393** Surveyor/Update  
Deficiency Code ID **BP20-01**  
Status **Estimated** FCI **Yes**  
Life Cycle

Deficiency **Install Fire Sprinklers**

Category **Code Compliance** System **Fire and Security**

Priority **1-Mission Critical Concerns** Functional Adequacy **Non Related**

Correction **Install Fire Sprinkler System** Quantity / UoM

Project(s) Note **FY08/09 PROVIDE FIRE SPRINKLERS IN ARTROOM PAINT SPRAY BOOTH/B#7-F715 PER BOBBY GLENN/SAFETY 321-4200 \*PS>FD,DESIGN REQUIRED,8-8-08,PJG\***

**Estimate:**

Type	Number	Description	Qty	UoM	Price	Extension
U	095123100400	Suspended acoustic ceiling tiles, fiberglass boards, film faced, 2' x 2' or 2' x 4' x 3/4" thick	424	SF	2.84	\$1,205
U	090505101200	Ceiling demolition, suspended ceiling, mineral fiber, 2 x 2 or 2 x 4, remove	424	SF	0.64	\$271
A	D40104101100	Wet pipe sprinkler systems, steel, ordinary hazard, 1 floor, 50,000 SF	1,527	SF	4.02	\$6,139
<b>Sub Total</b>						<b>\$7,615</b>
					Construction Adjustment	35% 2,627
<b>Construction Cost</b>						<b>\$10,242</b>
					Adjustment Factor	0% 0
					Soft Cost Adjustment	42% 4,347
<b>Total Estimated Amount</b>						<b>\$14,588</b>

**Broward County Public Schools**

**Deficiency Detail**

**290 South Broward Senior High School**

2/4/2016 2:09 PM

Location: **South Broward SHS->Bldg 5->1st->502C-Student Restroom (Male)**

**Deficiency:**

Assess ID **65394** Surveyor/Update  
Deficiency Code ID **BP20-01**  
Status **Estimated** FCI **Yes**  
Life Cycle

Deficiency **Install Fire Sprinklers**  
Category **Code Compliance** System **Fire and Security**  
Priority **1-Mission Critical Concerns** Functional Adequacy **Non Related**  
Correction **Install Fire Sprinkler System** Quantity / UoM  
Project(s) Note **FY10/11 INSTALL FIRE SPRINKLERS IN GROUP RESTROOMS/ B#5-F502C**

**Estimate:**

Type	Number	Description	Qty	UoM	Price	Extension	
U	095123100400	Suspended acoustic ceiling tiles, fiberglass boards, film faced, 2' x 2' or 2' x 4' x 3/4" thick	42	SF	2.84	\$120	
U	090505101200	Ceiling demolition, suspended ceiling, mineral fiber, 2 x 2 or 2 x 4, remove	42	SF	0.64	\$27	
A	D40104101100	Wet pipe sprinkler systems, steel, ordinary hazard, 1 floor, 50,000 SF	152	SF	4.02	\$611	
<b>Sub Total</b>						<b>\$758</b>	
					Construction Adjustment	35%	262
<b>Construction Cost</b>						<b>\$1,019</b>	
					Adjustment Factor	0%	0
					Soft Cost Adjustment	46%	465
<b>Total Estimated Amount</b>						<b>\$1,484</b>	

**Broward County Public Schools**

**Deficiency Detail**

**290 South Broward Senior High School**

2/4/2016 2:09 PM

Location: **South Broward SHS->Bldg 5->1st->502D-Student Restroom (Female)**

**Deficiency:**

Assess ID **65395** Surveyor/Update  
Deficiency Code ID **BP20-01**  
Status **Estimated** FCI **Yes**  
Life Cycle

Deficiency **Install Fire Sprinklers**

Category **Code Compliance** System **Fire and Security**

Priority **1-Mission Critical Concerns** Functional Adequacy **Non Related**

Correction **Install Fire Sprinkler System** Quantity / UoM

Project(s) Note **FY10/11 INSTALL FIRE SPRINKLERS IN GROUP RESTROOMS/ B#5-F502D**

**Estimate:**

Type	Number	Description	Qty	UoM	Price	Extension	
U	095123100400	Suspended acoustic ceiling tiles, fiberglass boards, film faced, 2' x 2' or 2' x 4' x 3/4" thick	63	SF	2.84	\$180	
U	090505101200	Ceiling demolition, suspended ceiling, mineral fiber, 2 x 2 or 2 x 4, remove	63	SF	0.64	\$41	
A	D40104101100	Wet pipe sprinkler systems, steel, ordinary hazard, 1 floor, 50,000 SF	228	SF	4.02	\$917	
<b>Sub Total</b>						<b>\$1,137</b>	
					Construction Adjustment	35%	392
<b>Construction Cost</b>						<b>\$1,529</b>	
					Adjustment Factor	0%	0
					Soft Cost Adjustment	46%	697
<b>Total Estimated Amount</b>						<b>\$2,226</b>	

**Broward County Public Schools**

**Deficiency Detail**

**290 South Broward Senior High School**

2/4/2016 2:09 PM

Location: **South Broward SHS->Bldg 9->1st->902-Student Restroom (Female)**

**Deficiency:**

Assess ID **65396** Surveyor/Update  
Deficiency Code ID **BP20-01**  
Status **Estimated** FCI **Yes**  
Life Cycle

Deficiency **Install Fire Sprinklers**

Category **Code Compliance** System **Fire and Security**

Priority **1-Mission Critical Concerns** Functional Adequacy **Non Related**

Correction **Install Fire Sprinkler System** Quantity / UoM

Project(s) Note **FY10/11 INSTALL FIRE SPRINKLERS IN GROUP RESTROOMS/ B#9-F902**

**Estimate:**

Type	Number	Description	Qty	UoM	Price	Extension
U	095123100400	Suspended acoustic ceiling tiles, fiberglass boards, film faced, 2' x 2' or 2' x 4' x 3/4" thick	98	SF	2.84	\$278
U	090505101200	Ceiling demolition, suspended ceiling, mineral fiber, 2 x 2 or 2 x 4, remove	98	SF	0.64	\$63
A	D40104101100	Wet pipe sprinkler systems, steel, ordinary hazard, 1 floor, 50,000 SF	352	SF	4.02	\$1,415
<b>Sub Total</b>						<b>\$1,755</b>
					Construction Adjustment	35% 606
<b>Construction Cost</b>						<b>\$2,361</b>
					Adjustment Factor	0% 0
					Soft Cost Adjustment	46% 1,076
<b>Total Estimated Amount</b>						<b>\$3,437</b>

**Broward County Public Schools**

**Deficiency Detail**

**290 South Broward Senior High School**

2/4/2016 2:09 PM

Location: **South Broward SHS->Bldg 9->1st->908-Student Restroom (Male)**

**Deficiency:**

Assess ID **65397** Surveyor/Update  
Deficiency Code ID **BP20-01**  
Status **Estimated** FCI **Yes**  
Life Cycle

Deficiency **Install Fire Sprinklers**

Category **Code Compliance** System **Fire and Security**

Priority **1-Mission Critical Concerns** Functional Adequacy **Non Related**

Correction **Install Fire Sprinkler System** Quantity / UoM

Project(s) Note **FY10/11 INSTALL FIRE SPRINKLERS IN GROUP RESTROOMS/ B#9-F908**

**Estimate:**

Type	Number	Description	Qty	UoM	Price	Extension
U	095123100400	Suspended acoustic ceiling tiles, fiberglass boards, film faced, 2' x 2' or 2' x 4' x 3/4" thick	98	SF	2.84	\$278
U	090505101200	Ceiling demolition, suspended ceiling, mineral fiber, 2 x 2 or 2 x 4, remove	98	SF	0.64	\$63
A	D40104101100	Wet pipe sprinkler systems, steel, ordinary hazard, 1 floor, 50,000 SF	352	SF	4.02	\$1,415
<b>Sub Total</b>						<b>\$1,755</b>
					Construction Adjustment	35% 606
<b>Construction Cost</b>						<b>\$2,361</b>
					Adjustment Factor	0% 0
					Soft Cost Adjustment	46% 1,076
<b>Total Estimated Amount</b>						<b>\$3,437</b>



**Broward County Public Schools**

**Deficiency Detail**

**290 South Broward Senior High School**

2/4/2016 2:09 PM

Location: **South Broward SHS->Bldg 1**

**Deficiency:**

Assess ID **208964** Surveyor/Update  
Deficiency Code ID **BCRoof-02**  
Status **Estimated** FCI **Yes**  
Life Cycle

Deficiency **Reroofing with new Decking Required (Broward CPS)**  
Category **Capital Renewal** System **Roofing**  
Priority **1-Mission Critical Concerns** Functional Adequacy **Non Related**  
Correction **Reroof and Replace Decking** Quantity / UoM

Project(s) Note

**Estimate:**

Type	Number	Description	Qty	UoM	Price	Extension
M		Estimate based of BCPS experience	7,800	SF	7.25	\$56,550
<b>Sub Total</b>						<b>\$56,550</b>
					Construction Adjustment	35% 19,510
<b>Construction Cost</b>						<b>\$76,060</b>
					Adjustment Factor	0% 0
					Soft Cost Adjustment	48% 36,851
<b>Total Estimated Amount</b>						<b>\$112,911</b>

**Broward County Public Schools**

**Deficiency Detail**

**290 South Broward Senior High School**

2/4/2016 2:09 PM

Location: **South Broward SHS->Aud**

**Deficiency:**

Assess ID **208965** Surveyor/Update  
Deficiency Code ID **BCRoof-02**  
Status **Estimated** FCI **Yes**  
Life Cycle

Deficiency **Reroofing with new Decking Required (Broward CPS)**  
Category **Capital Renewal** System **Roofing**  
Priority **1-Mission Critical Concerns** Functional Adequacy **Non Related**  
Correction **Reroof and Replace Decking** Quantity / UoM

Project(s) Note

**Estimate:**

Type	Number	Description	Qty	UoM	Price	Extension
M		Estimate based of BCPS experience	21,005	SF	7.25	\$152,286
<b>Sub Total</b>						<b>\$152,286</b>
		Construction Adjustment			35%	52,539
<b>Construction Cost</b>						<b>\$204,825</b>
		Adjustment Factor			0%	0
		Soft Cost Adjustment			48%	99,238
<b>Total Estimated Amount</b>						<b>\$304,063</b>

**Broward County Public Schools**  
**290 South Broward Senior High School**

**Deficiency Detail**

2/4/2016 2:09 PM

Location: **South Broward SHS->Bldg 3**

**Deficiency:**

Assess ID **208966** Surveyor/Update  
Deficiency Code ID **BCRoof-01**  
Status **Estimated** FCI **Yes**  
Life Cycle

Deficiency **Reroofing Required (Broward CPS)**  
Category **Capital Renewal** System **Roofing**  
Priority **1-Mission Critical Concerns** Functional Adequacy **Non Related**  
Correction **Reroof Building** Quantity / UoM

Project(s) Note

**Estimate:**

Type	Number	Description	Qty	UoM	Price	Extension	
M		Estimate based on BCPS experience	18,400	SF	6.25	\$115,000	
<b>Sub Total</b>						<b>\$115,000</b>	
					Construction Adjustment	35%	39,675
<b>Construction Cost</b>						<b>\$154,675</b>	
					Adjustment Factor	0%	0
					Soft Cost Adjustment	42%	65,644
<b>Total Estimated Amount</b>						<b>\$220,319</b>	

**Broward County Public Schools**

**Deficiency Detail**

**290 South Broward Senior High School**

2/4/2016 2:09 PM

Location: **South Broward SHS->Bldg 4**

**Deficiency:**

Assess ID **208967** Surveyor/Update  
Deficiency Code ID **BCRoof-02**  
Status **Estimated** FCI **Yes**  
Life Cycle

Deficiency **Reroofing with new Decking Required (Broward CPS)**  
Category **Capital Renewal** System **Roofing**  
Priority **1-Mission Critical Concerns** Functional Adequacy **Non Related**  
Correction **Reroof and Replace Decking** Quantity / UoM

Project(s) Note

**Estimate:**

Type	Number	Description	Qty	UoM	Price	Extension
M		Estimate based of BCPS experience	12,000	SF	7.25	\$87,000
<b>Sub Total</b>						<b>\$87,000</b>
Construction Adjustment						35% 30,015
<b>Construction Cost</b>						<b>\$117,015</b>
Adjustment Factor						0% 0
Soft Cost Adjustment						42% 49,661
<b>Total Estimated Amount</b>						<b>\$166,676</b>

**Broward County Public Schools**

**Deficiency Detail**

**290 South Broward Senior High School**

2/4/2016 2:09 PM

Location: **South Broward SHS->Bldg 5**

**Deficiency:**

Assess ID **208968** Surveyor/Update  
Deficiency Code ID **BCRoof-02**  
Status **Estimated** FCI **Yes**  
Life Cycle

Deficiency **Reroofing with new Decking Required (Broward CPS)**  
Category **Capital Renewal** System **Roofing**  
Priority **1-Mission Critical Concerns** Functional Adequacy **Non Related**  
Correction **Reroof and Replace Decking** Quantity / UoM

Project(s) Note

**Estimate:**

Type	Number	Description	Qty	UoM	Price	Extension
M		Estimate based of BCPS experience	19,600	SF	7.25	\$142,100
<b>Sub Total</b>						<b>\$142,100</b>
Construction Adjustment					35%	49,024
<b>Construction Cost</b>						<b>\$191,124</b>
Adjustment Factor					0%	0
Soft Cost Adjustment					46%	87,115
<b>Total Estimated Amount</b>						<b>\$278,239</b>

**Broward County Public Schools**

**Deficiency Detail**

**290 South Broward Senior High School**

2/4/2016 2:09 PM

Location: **South Broward SHS->Bldg 6**

**Deficiency:**

Assess ID **208969** Surveyor/Update  
Deficiency Code ID **BCRoof-02**  
Status **Estimated** FCI **Yes**  
Life Cycle

Deficiency **Reroofing with new Decking Required (Broward CPS)**  
Category **Capital Renewal** System **Roofing**  
Priority **1-Mission Critical Concerns** Functional Adequacy **Non Related**  
Correction **Reroof and Replace Decking** Quantity / UoM

Project(s) Note

**Estimate:**

Type	Number	Description	Qty	UoM	Price	Extension	
M		Estimate based of BCPS experience	11,000	SF	7.25	\$79,750	
<b>Sub Total</b>						<b>\$79,750</b>	
					Construction Adjustment	35%	27,514
<b>Construction Cost</b>						<b>\$107,264</b>	
					Adjustment Factor	0%	0
					Soft Cost Adjustment	48%	51,969
<b>Total Estimated Amount</b>						<b>\$159,233</b>	

**Broward County Public Schools**

**Deficiency Detail**

**290 South Broward Senior High School**

2/4/2016 2:09 PM

Location: **South Broward SHS->Bldg 7**

**Deficiency:**

Assess ID **208970** Surveyor/Update  
Deficiency Code ID **BCRoof-02**  
Status **Estimated** FCI **Yes**  
Life Cycle

Deficiency **Reroofing with new Decking Required (Broward CPS)**  
Category **Capital Renewal** System **Roofing**  
Priority **1-Mission Critical Concerns** Functional Adequacy **Non Related**  
Correction **Reroof and Replace Decking** Quantity / UoM

Project(s) Note

**Estimate:**

Type	Number	Description	Qty	UoM	Price	Extension
M		Estimate based of BCPS experience	34,600	SF	7.25	\$250,850
<b>Sub Total</b>						<b>\$250,850</b>
					Construction Adjustment	35% 86,543
<b>Construction Cost</b>						<b>\$337,393</b>
					Adjustment Factor	0% 0
					Soft Cost Adjustment	42% 143,190
<b>Total Estimated Amount</b>						<b>\$480,583</b>

**Broward County Public Schools**  
**290 South Broward Senior High School**

**Deficiency Detail**

2/4/2016 2:09 PM

Location: **South Broward SHS->Admin**

**Deficiency:**

Assess ID **208971** Surveyor/Update  
Deficiency Code ID **BCRoof-02**  
Status **Estimated** FCI **Yes**  
Life Cycle

Deficiency **Reroofing with new Decking Required (Broward CPS)**  
Category **Capital Renewal** System **Roofing**  
Priority **1-Mission Critical Concerns** Functional Adequacy **Non Related**  
Correction **Reroof and Replace Decking** Quantity / UoM

Project(s) Note

**Estimate:**

Type	Number	Description	Qty	UoM	Price	Extension	
M		Estimate based of BCPS experience	2,000	SF	7.25	\$14,500	
<b>Sub Total</b>						<b>\$14,500</b>	
					Construction Adjustment	35%	5,002
<b>Construction Cost</b>						<b>\$19,502</b>	
					Adjustment Factor	0%	0
					Soft Cost Adjustment	42%	8,277
<b>Total Estimated Amount</b>						<b>\$27,779</b>	



**Broward County Public Schools**

**Deficiency Detail**

**290 South Broward Senior High School**

2/4/2016 2:09 PM

Location: **South Broward SHS->Bldg 9**

**Deficiency:**

Assess ID **208972** Surveyor/Update  
Deficiency Code ID **BCRoof-02**  
Status **Estimated** FCI **Yes**  
Life Cycle

Deficiency **Reroofing with new Decking Required (Broward CPS)**

Category **Capital Renewal** System **Roofing**

Priority **1-Mission Critical Concerns** Functional Adequacy **Non Related**

Correction **Reroof and Replace Decking** Quantity / UoM

Project(s) Note

**Estimate:**

Type	Number	Description	Qty	UoM	Price	Extension	
M		Estimate based of BCPS experience	19,754	SF	7.25	\$143,217	
<b>Sub Total</b>						<b>\$143,217</b>	
					Construction Adjustment	35%	49,410
<b>Construction Cost</b>						<b>\$192,626</b>	
					Adjustment Factor	0%	0
					Soft Cost Adjustment	46%	87,799
<b>Total Estimated Amount</b>						<b>\$280,425</b>	

**Broward County Public Schools**

**Deficiency Detail**

**290 South Broward Senior High School**

2/4/2016 2:09 PM

Location: **South Broward SHS->Bldg 10**

**Deficiency:**

Assess ID **208973** Surveyor/Update  
Deficiency Code ID **BCRoof-02**  
Status **Estimated** FCI **Yes**  
Life Cycle

Deficiency **Reroofing with new Decking Required (Broward CPS)**  
Category **Capital Renewal** System **Roofing**  
Priority **1-Mission Critical Concerns** Functional Adequacy **Non Related**  
Correction **Reroof and Replace Decking** Quantity / UoM

Project(s) Note

**Estimate:**

Type	Number	Description	Qty	UoM	Price	Extension	
M		Estimate based of BCPS experience	10,328	SF	7.25	\$74,878	
<b>Sub Total</b>						<b>\$74,878</b>	
					Construction Adjustment	35%	25,833
<b>Construction Cost</b>						<b>\$100,711</b>	
					Adjustment Factor	0%	0
					Soft Cost Adjustment	46%	45,904
<b>Total Estimated Amount</b>						<b>\$146,615</b>	

**Broward County Public Schools**

**Deficiency Detail**

**290 South Broward Senior High School**

2/4/2016 2:09 PM

Location: **South Broward SHS->Bldg 11**

**Deficiency:**

Assess ID **208974** Surveyor/Update  
Deficiency Code ID **BCRoof-02**  
Status **Estimated** FCI **Yes**  
Life Cycle

Deficiency **Reroofing with new Decking Required (Broward CPS)**  
Category **Capital Renewal** System **Roofing**  
Priority **1-Mission Critical Concerns** Functional Adequacy **Non Related**  
Correction **Reroof and Replace Decking** Quantity / UoM

Project(s) Note

**Estimate:**

Type	Number	Description	Qty	UoM	Price	Extension
M		Estimate based of BCPS experience	14,000	SF	7.25	\$101,500
<b>Sub Total</b>						<b>\$101,500</b>
					Construction Adjustment	35% 35,017
<b>Construction Cost</b>						<b>\$136,517</b>
					Adjustment Factor	0% 0
					Soft Cost Adjustment	46% 62,225
<b>Total Estimated Amount</b>						<b>\$198,742</b>

**Broward County Public Schools**

**Deficiency Detail**

**290 South Broward Senior High School**

2/4/2016 2:09 PM

Location: **South Broward SHS->Cafe**

**Deficiency:**

Assess ID **208975** Surveyor/Update  
Deficiency Code ID **BCROOF-03**  
Status **Estimated** FCI **Yes**  
Life Cycle

Deficiency **Roof Equipment requires Cabling**  
Category **Code Compliance** System **Roofing**  
Priority **1-Mission Critical Concerns** Functional Adequacy **Non Related**  
Correction **Install equipment cabling per ASCE 7** Quantity / UoM

Project(s) Note

**Estimate:**

Type	Number	Description	Qty	UoM	Price	Extension
M		Allowance for cabling	13	Ea.	100.00	\$1,300
<b>Sub Total</b>						<b>\$1,300</b>
Construction Adjustment					35%	448
<b>Construction Cost</b>						<b>\$1,748</b>
Adjustment Factor					0%	0
Soft Cost Adjustment					46%	797
<b>Total Estimated Amount</b>						<b>\$2,545</b>

**Broward County Public Schools**

**Deficiency Detail**

**290 South Broward Senior High School**

2/4/2016 2:09 PM

Location: **South Broward SHS->Sto**

**Deficiency:**

Assess ID **208976** Surveyor/Update  
Deficiency Code ID **BCRoof-02**  
Status **Estimated** FCI **Yes**  
Life Cycle

Deficiency **Reroofing with new Decking Required (Broward CPS)**  
Category **Capital Renewal** System **Roofing**  
Priority **1-Mission Critical Concerns** Functional Adequacy **Non Related**  
Correction **Reroof and Replace Decking** Quantity / UoM

Project(s) Note

**Estimate:**

Type	Number	Description	Qty	UoM	Price	Extension
M		Estimate based of BCPS experience	1,200	SF	7.25	\$8,700
<b>Sub Total</b>						<b>\$8,700</b>
		Construction Adjustment			35%	3,001
<b>Construction Cost</b>						<b>\$11,701</b>
		Adjustment Factor			0%	0
		Soft Cost Adjustment			48%	5,669
<b>Total Estimated Amount</b>						<b>\$17,371</b>

**Broward County Public Schools**

**Deficiency Detail**

**290 South Broward Senior High School**

2/4/2016 2:09 PM

Location: **South Broward SHS->Sto**

**Deficiency:**

Assess ID **208976** Surveyor/Update  
Deficiency Code ID **BCRoof-02**  
Status **Estimated** FCI **Yes**  
Life Cycle

Deficiency **Reroofing with new Decking Required (Broward CPS)**  
Category **Capital Renewal** System **Roofing**  
Priority **1-Mission Critical Concerns** Functional Adequacy **Non Related**  
Correction **Reroof and Replace Decking** Quantity / UoM

Project(s) Note

**Estimate:**

Type	Number	Description	Qty	UoM	Price	Extension
M		Estimate based of BCPS experience	1,200	SF	7.25	\$8,700
<b>Sub Total</b>						<b>\$8,700</b>
		Construction Adjustment			35%	3,001
<b>Construction Cost</b>						<b>\$11,701</b>
		Adjustment Factor			0%	0
		Soft Cost Adjustment			48%	5,669
<b>Total Estimated Amount</b>						<b>\$17,371</b>

**Broward County Public Schools**

**Deficiency Detail**

**290 South Broward Senior High School**

2/4/2016 2:09 PM

Location: **South Broward SHS->Bldg 17**

**Deficiency:**

Assess ID **208977** Surveyor/Update  
Deficiency Code ID **BCRoof-02**  
Status **Estimated** FCI **Yes**  
Life Cycle

Deficiency **Reroofing with new Decking Required (Broward CPS)**  
Category **Capital Renewal** System **Roofing**  
Priority **1-Mission Critical Concerns** Functional Adequacy **Non Related**  
Correction **Reroof and Replace Decking** Quantity / UoM

Project(s) Note

**Estimate:**

Type	Number	Description	Qty	UoM	Price	Extension	
M		Estimate based of BCPS experience	6,300	SF	7.25	\$45,675	
<b>Sub Total</b>						<b>\$45,675</b>	
					Construction Adjustment	35%	15,758
<b>Construction Cost</b>						<b>\$61,433</b>	
					Adjustment Factor	0%	0
					Soft Cost Adjustment	42%	26,072
<b>Total Estimated Amount</b>						<b>\$87,505</b>	

**Broward County Public Schools**

**Deficiency Detail**

**290 South Broward Senior High School**

2/4/2016 2:09 PM

Location: **South Broward SHS->Bldg 18**

**Deficiency:**

Assess ID **208978** Surveyor/Update  
Deficiency Code ID **BCRoof-02**  
Status **Estimated** FCI **Yes**  
Life Cycle

Deficiency **Reroofing with new Decking Required (Broward CPS)**  
Category **Capital Renewal** System **Roofing**  
Priority **1-Mission Critical Concerns** Functional Adequacy **Non Related**  
Correction **Reroof and Replace Decking** Quantity / UoM

Project(s) Note

**Estimate:**

Type	Number	Description	Qty	UoM	Price	Extension	
M		Estimate based of BCPS experience	1,900	SF	7.25	\$13,775	
<b>Sub Total</b>						<b>\$13,775</b>	
					Construction Adjustment	35%	4,752
<b>Construction Cost</b>						<b>\$18,527</b>	
					Adjustment Factor	0%	0
					Soft Cost Adjustment	48%	8,977
<b>Total Estimated Amount</b>						<b>\$27,504</b>	



**Broward County Public Schools**

**Deficiency Detail**

**290 South Broward Senior High School**

2/4/2016 2:09 PM

Location: **South Broward SHS->Lab**

**Deficiency:**

Assess ID **208979** Surveyor/Update  
Deficiency Code ID **BCROOF-03**  
Status **Estimated** FCI **Yes**  
Life Cycle

Deficiency **Roof Equipment requires Cabling**  
Category **Code Compliance** System **Roofing**  
Priority **1-Mission Critical Concerns** Functional Adequacy **Non Related**  
Correction **Install equipment cabling per ASCE 7** Quantity / UoM

Project(s) Note

**Estimate:**

Type	Number	Description	Qty	UoM	Price	Extension	
M		Allowance for cabling	2	Ea.	100.00	\$200	
<b>Sub Total</b>						<b>\$200</b>	
					Construction Adjustment	35%	69
<b>Construction Cost</b>						<b>\$269</b>	
					Adjustment Factor	0%	0
					Soft Cost Adjustment	48%	130
<b>Total Estimated Amount</b>						<b>\$399</b>	

**Broward County Public Schools**

**Deficiency Detail**

**290 South Broward Senior High School**

2/4/2016 2:09 PM

Location: **South Broward SHS->Pub RR**

**Deficiency:**

Assess ID **208980** Surveyor/Update  
Deficiency Code ID **BCRoof-02**  
Status **Estimated** FCI **Yes**  
Life Cycle

Deficiency **Reroofing with new Decking Required (Broward CPS)**  
Category **Capital Renewal** System **Roofing**  
Priority **1-Mission Critical Concerns** Functional Adequacy **Non Related**  
Correction **Reroof and Replace Decking** Quantity / UoM

Project(s) Note

**Estimate:**

Type	Number	Description	Qty	UoM	Price	Extension	
M		Estimate based of BCPS experience	600	SF	7.25	\$4,350	
<b>Sub Total</b>						<b>\$4,350</b>	
					Construction Adjustment	35%	1,501
<b>Construction Cost</b>						<b>\$5,851</b>	
					Adjustment Factor	0%	0
					Soft Cost Adjustment	48%	2,835
<b>Total Estimated Amount</b>						<b>\$8,685</b>	

**Broward County Public Schools**

**Deficiency Detail**

**290 South Broward Senior High School**

2/4/2016 2:09 PM

Location: **South Broward SHS->Sto**

**Deficiency:**

Assess ID **208981** Surveyor/Update  
Deficiency Code ID **BCRoof-02**  
Status **Estimated** FCI **Yes**  
Life Cycle

Deficiency **Reroofing with new Decking Required (Broward CPS)**  
Category **Capital Renewal** System **Roofing**  
Priority **1-Mission Critical Concerns** Functional Adequacy **Non Related**  
Correction **Reroof and Replace Decking** Quantity / UoM

Project(s) Note

**Estimate:**

Type	Number	Description	Qty	UoM	Price	Extension	
M		Estimate based of BCPS experience	400	SF	7.25	\$2,900	
<b>Sub Total</b>						<b>\$2,900</b>	
					Construction Adjustment	35%	1,000
<b>Construction Cost</b>						<b>\$3,900</b>	
					Adjustment Factor	0%	0
					Soft Cost Adjustment	48%	1,890
<b>Total Estimated Amount</b>						<b>\$5,790</b>	

**Broward County Public Schools**

**Deficiency Detail**

**290 South Broward Senior High School**

2/4/2016 2:09 PM

Location: **South Broward SHS->Bldg 23**

**Deficiency:**

Assess ID **208982** Surveyor/Update  
Deficiency Code ID **BCRoof-02**  
Status **Estimated** FCI **Yes**  
Life Cycle

Deficiency **Reroofing with new Decking Required (Broward CPS)**

Category **Capital Renewal** System **Roofing**

Priority **1-Mission Critical Concerns** Functional Adequacy **Non Related**

Correction **Reroof and Replace Decking** Quantity / UoM

Project(s) Note

**Estimate:**

Type	Number	Description	Qty	UoM	Price	Extension
M		Estimate based of BCPS experience	700	SF	7.25	\$5,075
<b>Sub Total</b>						<b>\$5,075</b>
		Construction Adjustment			35%	1,751
<b>Construction Cost</b>						<b>\$6,826</b>
		Adjustment Factor			0%	0
		Soft Cost Adjustment			48%	3,307
<b>Total Estimated Amount</b>						<b>\$10,133</b>

**Broward County Public Schools**

**Deficiency Detail**

**290 South Broward Senior High School**

2/4/2016 2:09 PM

Location: **South Broward SHS->Bldg 24**

**Deficiency:**

Assess ID **208983** Surveyor/Update  
Deficiency Code ID **BCRoof-02**  
Status **Estimated** FCI **Yes**  
Life Cycle

Deficiency **Reroofing with new Decking Required (Broward CPS)**

Category **Capital Renewal** System **Roofing**

Priority **1-Mission Critical Concerns** Functional Adequacy **Non Related**

Correction **Reroof and Replace Decking** Quantity / UoM

Project(s) Note

**Estimate:**

Type	Number	Description	Qty	UoM	Price	Extension	
M		Estimate based of BCPS experience	400	SF	7.25	\$2,900	
<b>Sub Total</b>						<b>\$2,900</b>	
					Construction Adjustment	35%	1,000
<b>Construction Cost</b>						<b>\$3,900</b>	
					Adjustment Factor	0%	0
					Soft Cost Adjustment	48%	1,890
<b>Total Estimated Amount</b>						<b>\$5,790</b>	

**Broward County Public Schools**

**Deficiency Detail**

**290 South Broward Senior High School**

2/4/2016 2:09 PM

Location: **South Broward SHS->PE**

**Deficiency:**

Assess ID **208984** Surveyor/Update  
Deficiency Code ID **BCRoof-02**  
Status **Estimated** FCI **Yes**  
Life Cycle

Deficiency **Reroofing with new Decking Required (Broward CPS)**  
Category **Capital Renewal** System **Roofing**  
Priority **1-Mission Critical Concerns** Functional Adequacy **Non Related**  
Correction **Reroof and Replace Decking** Quantity / UoM

Project(s) Note

**Estimate:**

Type	Number	Description	Qty	UoM	Price	Extension
M		Estimate based of BCPS experience	300	SF	7.25	\$2,175
<b>Sub Total</b>						<b>\$2,175</b>
					Construction Adjustment	35% 750
<b>Construction Cost</b>						<b>\$2,925</b>
					Adjustment Factor	0% 0
					Soft Cost Adjustment	48% 1,417
<b>Total Estimated Amount</b>						<b>\$4,343</b>

**Broward County Public Schools**

**Deficiency Detail**

**290 South Broward Senior High School**

2/4/2016 2:09 PM

Location: **South Broward SHS->Bldg Support**

**Deficiency:**

Assess ID **208985** Surveyor/Update  
Deficiency Code ID **BCRoof-02**  
Status **Estimated** FCI **Yes**  
Life Cycle

Deficiency **Reroofing with new Decking Required (Broward CPS)**  
Category **Capital Renewal** System **Roofing**  
Priority **1-Mission Critical Concerns** Functional Adequacy **Non Related**  
Correction **Reroof and Replace Decking** Quantity / UoM

Project(s) Note

**Estimate:**

Type	Number	Description	Qty	UoM	Price	Extension	
M		Estimate based of BCPS experience	100	SF	7.25	\$725	
<b>Sub Total</b>						<b>\$725</b>	
					Construction Adjustment	35%	250
<b>Construction Cost</b>						<b>\$975</b>	
					Adjustment Factor	0%	0
					Soft Cost Adjustment	48%	472
<b>Total Estimated Amount</b>						<b>\$1,448</b>	

**Broward County Public Schools**

**Deficiency Detail**

**290 South Broward Senior High School**

2/4/2016 2:09 PM

Location: **South Broward SHS->Bldg Support**

**Deficiency:**

Assess ID **208986** Surveyor/Update  
Deficiency Code ID **BCRoof-02**  
Status **Estimated** FCI **Yes**  
Life Cycle

Deficiency **Reroofing with new Decking Required (Broward CPS)**  
Category **Capital Renewal** System **Roofing**  
Priority **1-Mission Critical Concerns** Functional Adequacy **Non Related**  
Correction **Reroof and Replace Decking** Quantity / UoM

Project(s) Note

**Estimate:**

Type	Number	Description	Qty	UoM	Price	Extension	
M		Estimate based of BCPS experience	100	SF	7.25	\$725	
<b>Sub Total</b>						<b>\$725</b>	
					Construction Adjustment	35%	250
<b>Construction Cost</b>						<b>\$975</b>	
					Adjustment Factor	0%	0
					Soft Cost Adjustment	48%	472
<b>Total Estimated Amount</b>						<b>\$1,448</b>	



**Broward County Public Schools**

**Deficiency Detail**

**290 South Broward Senior High School**

2/4/2016 2:09 PM

Location: **South Broward SHS->Sto**

**Deficiency:**

Assess ID	215568	Surveyor/Update	Sherry Sims
Defeciency Code ID	A29-02		
Status	Estimated	FCI	Yes
Life Cycle	58708		

Deficiency	The Dryvit Exterior Is Damaged And Requires Repair		
Category	Deferred Maintenance	System	Exterior
Priority	3-Short Term Conditions (2-3 Years)	Functional Adequacy	Non Related
Correction	Repair Dryvit	Quantity / UoM	

Project(s) Note

**Estimate:**

Type	Number	Description	Qty	UoM	Price	Extension	
U	072413100437	Polymer based exterior insulation and finish system, crack repair, acrylic rubber, 50 mls thick, fluid applied	1,200	SF	5.55	\$6,660	
<b>Sub Total</b>						<b>\$6,660</b>	
					Construction Adjustment	35%	2,298
<b>Construction Cost</b>						<b>\$8,958</b>	
					Adjustment Factor	0%	0
					Soft Cost Adjustment	48%	4,340
<b>Total Estimated Amount</b>						<b>\$13,298</b>	

**Broward County Public Schools**

**Deficiency Detail**

**290 South Broward Senior High School**

2/4/2016 2:09 PM

Location: **South Broward SHS->Sto**

**Deficiency:**

Assess ID	215577	Surveyor/Update	Antoinette hernani
Deficiency Code ID	A26-01		
Status	Estimated	FCI	Yes
Life Cycle	58706		

Deficiency **The Exterior Requires Painting**

Category	Capital Renewal	System	Exterior
----------	-----------------	--------	----------

Priority	3-Short Term Conditions (2-3 Years)	Functional Adequacy	Non Related
----------	-------------------------------------	---------------------	-------------

Correction	Paint Building Exterior	Quantity / UoM	
------------	-------------------------	----------------	--

Project(s) Note

**Estimate:**

Type	Number	Description	Qty	UoM	Price	Extension
U	099123528400	Paints & coatings, miscellaneous interior, cornice, ornate design, paint 1 coat, oil base, brushwork	177	SF	1.57	\$278
U	099113601800	Paints & coatings, siding, exterior, Texture 1-111 or clapboard, oil base, primer coat, brushwork	1,200	SF	0.93	\$1,116
U	099103300080	Surface preparation, exterior, doors, per side, wire brush, metal, flush, excl. frames or trim	1,200	SF	0.79	\$948
<b>Sub Total</b>						<b>\$2,342</b>
					Construction Adjustment	35% 808
<b>Construction Cost</b>						<b>\$3,150</b>
					Adjustment Factor	0% 0
					Soft Cost Adjustment	48% 1,526
<b>Total Estimated Amount</b>						<b>\$4,676</b>

**Broward County Public Schools**

**Deficiency Detail**

**290 South Broward Senior High School**

2/4/2016 2:09 PM

Location: **South Broward SHS->Bldg 1**

**Deficiency:**

Assess ID **215722** Surveyor/Update **Sherry Sims**  
Deficiency Code ID **E94-03**  
Status **Estimated** FCI **Yes**  
Life Cycle

Deficiency **Emergency Exit Signage Requires Replacement**  
Category **Deferred Maintenance** System **Fire and Security**  
Priority **2-Indirect Impact to Mission (1 Year)** Functional Adequacy **Security and Supervision**  
Correction **Replace Exit Signage** Quantity / UoM

Project(s) Note

**Estimate:**

Type	Number	Description	Qty	UoM	Price	Extension	
U	265313109000	Exit lighting, minimum labor/equipment charge	6	Job	165.00	\$990	
U	265313100260	Exit lighting, LED w/ battery unit, double face, ceiling or wall mount	12	Ea.	320.00	\$3,840	
<b>Sub Total</b>						<b>\$4,830</b>	
					Construction Adjustment	35%	1,666
<b>Construction Cost</b>						<b>\$6,496</b>	
					Adjustment Factor	0%	0
					Soft Cost Adjustment	55%	3,550
<b>Total Estimated Amount</b>						<b>\$10,046</b>	

**Broward County Public Schools**

**Deficiency Detail**

**290 South Broward Senior High School**

2/4/2016 2:09 PM

Location: **South Broward SHS->Bldg 1**

**Deficiency:**

Assess ID	215723	Surveyor/Update	Sherry Sims
Defeciency Code ID	E58-01		
Status	Estimated	FCI	Yes
Life Cycle			

Deficiency	<b>The GFCI Electrical Receptacles Are Inadequate And More Are Needed</b>		
Category	Deferred Maintenance	System	Electrical
Priority	<b>2-Indirect Impact to Mission (1 Year)</b>	Functional Adequacy	<b>Technology</b>
Correction	Install New GFCI Electrical Receptacle	Quantity / UoM	

Project(s) Note

**Estimate:**

Type	Number	Description	Qty	UoM	Price	Extension	
U	260590104380	Receptacle devices, residential, decorator style, GFI with #12/2, type EMT & wire, 20', incl box & cover plate	8	Ea.	233.00	\$1,864	
<b>Sub Total</b>						<b>\$1,864</b>	
					Construction Adjustment	35%	643
					<b>Construction Cost</b>	<b>\$2,507</b>	
					Adjustment Factor	0%	0
					Soft Cost Adjustment	55%	1,370
<b>Total Estimated Amount</b>						<b>\$3,877</b>	

**Broward County Public Schools**

**Deficiency Detail**

**290 South Broward Senior High School**

2/4/2016 2:09 PM

Location: **South Broward SHS->Aud**

**Deficiency:**

Assess ID	215734	Surveyor/Update	Sherry Sims
Deficiency Code ID	E98-03		
Status	Estimated	FCI	Yes
Life Cycle	59436		

Deficiency **Switchgear Is Needed Or Requires Replacement**

Category **Capital Renewal** System **Electrical**

Priority **1-Mission Critical Concerns** Functional Adequacy **Non Related**

Correction **Replace 1600 Amp Switchgear** Quantity / UoM

Project(s) Note **100Amps**

**Estimate:**

Type	Number	Description	Qty	UoM	Price	Extension	
U	260505353540	Switchboard, incoming section, 1600 A, electrical demolition, remove	2	Ea.	600.00	\$1,200	
A	D50102400360	Switchgear installation, incl switchboard, panels & circuit breaker, 120/208 V, 1600 A	2	Ea.	31,850.00	\$63,700	
<b>Sub Total</b>						<b>\$64,900</b>	
					Construction Adjustment	35%	22,390
<b>Construction Cost</b>						<b>\$87,290</b>	
					Adjustment Factor	0%	0
					Soft Cost Adjustment	55%	47,696
<b>Total Estimated Amount</b>						<b>\$134,986</b>	

**Broward County Public Schools**

**Deficiency Detail**

**290 South Broward Senior High School**

2/4/2016 2:09 PM

Location: **South Broward SHS->Aud**

**Deficiency:**

Assess ID **215740** Surveyor/Update **Sherry Sims**  
Deficiency Code ID **E72-03**  
Status **Estimated** FCI **Yes**  
Life Cycle **59435**

Deficiency **The Electrical Transformer Requires Replacement**

Category **Capital Renewal** System **Electrical**

Priority **2-Indirect Impact to Mission (1 Year)** Functional Adequacy **Non Related**

Correction **Replace 112.5 KVA Electrical Transformer** Quantity / UoM

Project(s) Note **150KVA**

**Estimate:**

Type	Number	Description	Qty	UoM	Price	Extension	
U	260519505410	Mineral insulated cable terminations, 1 conductor, 600 volt, 250 kcmil	1	Ea.	224.00	\$224	
U	262213103900	Transformer, dry-type, 3 phase 480 V primary 120/208 V secondary, 112.5 kVA	1	Ea.	5,125.00	\$5,125	
U	260505101530	Transformer, dry type, primary, 3 phase, to 600 V, 112.5 kVA, electrical demolition, remove, including removal of supports, wire & conduit terminations	1	Ea.	620.00	\$620	
<b>Sub Total</b>						<b>\$5,969</b>	
					Construction Adjustment	35%	2,059
<b>Construction Cost</b>						<b>\$8,028</b>	
					Adjustment Factor	0%	0
					Soft Cost Adjustment	55%	4,387
<b>Total Estimated Amount</b>						<b>\$12,415</b>	

**Broward County Public Schools**

**Deficiency Detail**

**290 South Broward Senior High School**

2/4/2016 2:09 PM

Location: **South Broward SHS->Aud**

**Deficiency:**

Assess ID **215749** Surveyor/Update **Sherry Sims**  
Deficiency Code ID **E75-03**  
Status **Estimated** FCI **Yes**  
Life Cycle

Deficiency **The Panelboard Requires Replacement**

Category **Capital Renewal** System **Electrical**

Priority **2-Indirect Impact to Mission (1 Year)** Functional Adequacy **Non Related**

Correction **Replace Panelboard - 277/480 100A** Quantity / UoM

Project(s) Note

**Estimate:**

Type	Number	Description	Qty	UoM	Price	Extension	
U	260505101230	Panelboards, 3 wire, 120/240 V, 100 amp, to 20 circuits, electrical demolition, remove, including removal of all breakers, conduit terminations & wire connections	2	Ea.	254.00	\$508	
U	262416302500	Panelboards, 3 phase 4 wire, main circuit breaker, 277/480 V, 100 amp, 24 circuits, NEHB, incl 20 A 1 pole plug-in breakers	2	Ea.	4,175.00	\$8,350	
<b>Sub Total</b>						<b>\$8,858</b>	
Construction Adjustment						35%	3,056
<b>Construction Cost</b>						<b>\$11,914</b>	
Adjustment Factor						0%	0
Soft Cost Adjustment						55%	6,510
<b>Total Estimated Amount</b>						<b>\$18,424</b>	

**Broward County Public Schools**

**Deficiency Detail**

**290 South Broward Senior High School**

2/4/2016 2:09 PM

Location: **South Broward SHS->Aud**

**Deficiency:**

Assess ID **215752** Surveyor/Update **Sherry Sims**  
Deficiency Code ID **E59-01**  
Status **Estimated** FCI **Yes**  
Life Cycle

Deficiency **The Electrical Circuit Capacity Is Inadequate**

Category **Functional Deficiency** System **Electrical**

Priority **2-Indirect Impact to Mission (1 Year)** Functional Adequacy **Non Related**

Correction **Install New Electrical Circuit At Panelboard** Quantity / UoM

Project(s) Note **400Amps**

**Estimate:**

Type	Number	Description	Qty	UoM	Price	Extension	
U	260519909000	Wire, minimum labor/equipment charge	20	Job	165.00	\$3,300	
U	260533169000	Outlet boxes, minimum labor/equipment charge	20	Job	165.00	\$3,300	
U	019313161010	Electrical facilities maintenance, distribution systems and equipment, install or repair a breaker in power panels, up to 200 amps	20	Ea.	94.50	\$1,890	
U	262416100600	Load centers, 1 phase, 3 wire, main lugs, indoor, 120/240 V, 200 amp, 16 circuits, incl 20 A 1 pole plug-in breakers	1	Ea.	975.00	\$1,300	
<b>Sub Total</b>						<b>\$9,790</b>	
					Construction Adjustment	35%	3,378
<b>Construction Cost</b>						<b>\$13,168</b>	
					Adjustment Factor	0%	0
					Soft Cost Adjustment	55%	7,195
<b>Total Estimated Amount</b>						<b>\$20,362</b>	



**Broward County Public Schools**

**Deficiency Detail**

**290 South Broward Senior High School**

2/4/2016 2:09 PM

Location: **South Broward SHS->Aud**

**Deficiency:**

Assess ID **215755** Surveyor/Update **Sherry Sims**  
Deficiency Code ID **E93-03**  
Status **Estimated** FCI **Yes**  
Life Cycle

Deficiency **Emergency Lighting System Is Damaged Or Missing And Should Be Replaced**  
Category **Capital Renewal** System **Fire and Security**  
Priority **1-Mission Critical Concerns** Functional Adequacy **Security and Supervision**  
Correction **Replace Battery Pack Emergency Light** Quantity / UoM

Project(s) Note

**Estimate:**

Type	Number	Description	Qty	UoM	Price	Extension	
U	260505109000	Electrical demolition, minimum labor/equipment charge	5	Job	165.00	\$871	
U	265213100500	Emergency lighting units, lead battery operated, twin sealed beam light, 25 W, 6 V each	21	Ea.	325.00	\$6,815	
<b>Sub Total</b>						<b>\$7,687</b>	
					Construction Adjustment	35%	2,652
<b>Construction Cost</b>						<b>\$10,339</b>	
					Adjustment Factor	0%	0
					Soft Cost Adjustment	55%	5,649
<b>Total Estimated Amount</b>						<b>\$15,988</b>	

**Broward County Public Schools**

**Deficiency Detail**

**290 South Broward Senior High School**

2/4/2016 2:09 PM

Location: **South Broward SHS->Aud**

**Deficiency:**

Assess ID **215757** Surveyor/Update **Sherry Sims**  
Deficiency Code ID **E97-03**  
Status **Estimated** FCI **Yes**  
Life Cycle

Deficiency **Wall Pack Lighting Is Damaged And Should Be Replaced**  
Category **Capital Renewal** System **Fire and Security**  
Priority **2-Indirect Impact to Mission (1 Year)** Functional Adequacy **Security and Supervision**  
Correction **Replace Emergency Battery Pack Lighting** Quantity / UoM

Project(s) Note

**Estimate:**

Type	Number	Description	Qty	UoM	Price	Extension	
U	265213100500	Emergency lighting units, lead battery operated, twin sealed beam light, 25 W, 6 V each	25	Ea.	325.00	\$8,125	
U	265213109000	Emergency lighting units, minimum labor/equipment charge	25	Job	165.00	\$4,125	
<b>Sub Total</b>						<b>\$12,250</b>	
					Construction Adjustment	35%	4,226
<b>Construction Cost</b>						<b>\$16,476</b>	
					Adjustment Factor	0%	0
					Soft Cost Adjustment	55%	9,003
<b>Total Estimated Amount</b>						<b>\$25,479</b>	

**Broward County Public Schools**

**Deficiency Detail**

**290 South Broward Senior High School**

2/4/2016 2:09 PM

Location: **South Broward SHS->Aud**

**Deficiency:**

Assess ID	215760	Surveyor/Update	Sherry Sims
Defeciency Code ID	E94-03		
Status	Estimated	FCI	Yes
Life Cycle			

Deficiency	<b>Emergency Exit Signage Requires Replacement</b>		
Category	Deferred Maintenance	System	Fire and Security
Priority	<b>2-Indirect Impact to Mission (1 Year)</b>	Functional Adequacy	<b>Security and Supervision</b>
Correction	<b>Replace Exit Signage</b>	Quantity / UoM	

Project(s) Note

**Estimate:**

Type	Number	Description	Qty	UoM	Price	Extension	
U	265313109000	Exit lighting, minimum labor/equipment charge	5	Job	165.00	\$825	
U	265313100260	Exit lighting, LED w/ battery unit, double face, ceiling or wall mount	10	Ea.	320.00	\$3,200	
<b>Sub Total</b>						<b>\$4,025</b>	
					Construction Adjustment	35%	1,389
<b>Construction Cost</b>						<b>\$5,414</b>	
					Adjustment Factor	0%	0
					Soft Cost Adjustment	55%	2,958
<b>Total Estimated Amount</b>						<b>\$8,372</b>	

**Broward County Public Schools**

**Deficiency Detail**

**290 South Broward Senior High School**

2/4/2016 2:09 PM

Location: **South Broward SHS->Aud**

**Deficiency:**

Assess ID **215763** Surveyor/Update **Sherry Sims**  
Deficiency Code ID **E58-01**  
Status **Estimated** FCI **Yes**  
Life Cycle

Deficiency **The GFCI Electrical Receptacles Are Inadequate And More Are Needed**  
Category **Deferred Maintenance** System **Electrical**  
Priority **2-Indirect Impact to Mission (1 Year)** Functional Adequacy **Technology**  
Correction **Install New GFCI Electrical Receptacle** Quantity / UoM

Project(s) Note

**Estimate:**

Type	Number	Description	Qty	UoM	Price	Extension	
U	260590104380	Receptacle devices, residential, decorator style, GFI with #12/2, type EMT & wire, 20', incl box & cover plate	20	Ea.	233.00	\$4,660	
<b>Sub Total</b>						<b>\$4,660</b>	
					Construction Adjustment	35%	1,608
<b>Construction Cost</b>						<b>\$6,268</b>	
					Adjustment Factor	0%	0
					Soft Cost Adjustment	55%	3,425
<b>Total Estimated Amount</b>						<b>\$9,692</b>	

**Broward County Public Schools**

**Deficiency Detail**

**290 South Broward Senior High School**

2/4/2016 2:09 PM

Location: **South Broward SHS->Bldg 3**

**Deficiency:**

Assess ID **215829** Surveyor/Update **Sherry Sims**  
Deficiency Code ID **E94-03**  
Status **Estimated** FCI **Yes**  
Life Cycle

Deficiency **Emergency Exit Signage Requires Replacement**  
Category **Deferred Maintenance** System **Fire and Security**  
Priority **2-Indirect Impact to Mission (1 Year)** Functional Adequacy **Security and Supervision**  
Correction **Replace Exit Signage** Quantity / UoM  
Project(s) Note **Telecom Rm No 24/7 HVAC system ...HOT!  
Telecom Rm- Exit 24/7 mini split broken...HOT! Drain clogged Rm flooding & Door ruined.**

**Estimate:**

Type	Number	Description	Qty	UoM	Price	Extension	
U	265313109000	Exit lighting, minimum labor/equipment charge	5	Job	165.00	\$825	
U	265313100260	Exit lighting, LED w/ battery unit, double face, ceiling or wall mount	10	Ea.	320.00	\$3,200	
<b>Sub Total</b>						<b>\$4,025</b>	
					Construction Adjustment	35%	1,389
<b>Construction Cost</b>						<b>\$5,414</b>	
					Adjustment Factor	0%	0
					Soft Cost Adjustment	48%	2,618
<b>Total Estimated Amount</b>						<b>\$8,032</b>	

**Broward County Public Schools**

**Deficiency Detail**

**290 South Broward Senior High School**

2/4/2016 2:09 PM

Location: **South Broward SHS->Bldg 3**

**Deficiency:**

Assess ID **215831** Surveyor/Update **Sherry Sims**  
Deficiency Code ID **E58-01**  
Status **Estimated** FCI **Yes**  
Life Cycle

Deficiency **The GFCI Electrical Receptacles Are Inadequate And More Are Needed**  
Category **Deferred Maintenance** System **Electrical**  
Priority **2-Indirect Impact to Mission (1 Year)** Functional Adequacy **Technology**  
Correction **Install New GFCI Electrical Receptacle** Quantity / UoM

Project(s) Note

**Estimate:**

Type	Number	Description	Qty	UoM	Price	Extension	
U	260590104380	Receptacle devices, residential, decorator style, GFI with #12/2, type EMT & wire, 20', incl box & cover plate	10	Ea.	233.00	\$2,330	
<b>Sub Total</b>						<b>\$2,330</b>	
					Construction Adjustment	35%	804
					<b>Construction Cost</b>		<b>\$3,134</b>
					Adjustment Factor	0%	0
					Soft Cost Adjustment	48%	1,516
<b>Total Estimated Amount</b>						<b>\$4,649</b>	

**Broward County Public Schools**

**Deficiency Detail**

**290 South Broward Senior High School**

2/4/2016 2:09 PM

Location: **South Broward SHS->Bldg 4**

**Deficiency:**

Assess ID **215851** Surveyor/Update **Sherry Sims**  
Deficiency Code ID **E59-01**  
Status **Estimated** FCI **Yes**  
Life Cycle

Deficiency **The Electrical Circuit Capacity Is Inadequate**

Category **Functional Deficiency** System **Electrical**

Priority **2-Indirect Impact to Mission (1 Year)** Functional Adequacy **Non Related**

Correction **Install New Electrical Circuit At Panelboard** Quantity / UoM

Project(s) Note **200Amps**

**Estimate:**

Type	Number	Description	Qty	UoM	Price	Extension	
U	260519909000	Wire, minimum labor/equipment charge	10	Job	165.00	\$1,650	
U	260533169000	Outlet boxes, minimum labor/equipment charge	10	Job	165.00	\$1,650	
U	019313161010	Electrical facilities maintenance, distribution systems and equipment, install or repair a breaker in power panels, up to 200 amps	10	Ea.	94.50	\$945	
U	262416100600	Load centers, 1 phase, 3 wire, main lugs, indoor, 120/240 V, 200 amp, 16 circuits, incl 20 A 1 pole plug-in breakers	1	Ea.	975.00	\$650	
<b>Sub Total</b>						<b>\$4,895</b>	
					Construction Adjustment	35%	1,689
<b>Construction Cost</b>						<b>\$6,584</b>	
					Adjustment Factor	0%	0
					Soft Cost Adjustment	48%	3,184
<b>Total Estimated Amount</b>						<b>\$9,768</b>	

**Broward County Public Schools**

**Deficiency Detail**

**290 South Broward Senior High School**

2/4/2016 2:09 PM

Location: **South Broward SHS->Bldg 4**

**Deficiency:**

Assess ID **215852** Surveyor/Update **Sherry Sims**  
Deficiency Code ID **E94-03**  
Status **Estimated** FCI **Yes**  
Life Cycle

Deficiency **Emergency Exit Signage Requires Replacement**  
Category **Deferred Maintenance** System **Fire and Security**  
Priority **2-Indirect Impact to Mission (1 Year)** Functional Adequacy **Security and Supervision**  
Correction **Replace Exit Signage** Quantity / UoM  
Project(s) Note **Telecom Exit mini split not working condensate line clogged & rm is very HOT!**

**Estimate:**

Type	Number	Description	Qty	UoM	Price	Extension	
U	265313100260	Exit lighting, LED w/ battery unit, double face, ceiling or wall mount	25	Ea.	320.00	\$8,000	
U	265313109000	Exit lighting, minimum labor/equipment charge	13	Job	165.00	\$2,063	
<b>Sub Total</b>						<b>\$10,063</b>	
					Construction Adjustment	35%	3,472
<b>Construction Cost</b>						<b>\$13,534</b>	
					Adjustment Factor	0%	0
					Soft Cost Adjustment	48%	6,545
<b>Total Estimated Amount</b>						<b>\$20,079</b>	



**Broward County Public Schools**

**Deficiency Detail**

**290 South Broward Senior High School**

2/4/2016 2:09 PM

Location: **South Broward SHS->Bldg 4**

**Deficiency:**

Assess ID **215857** Surveyor/Update **Sherry Sims**  
Deficiency Code ID **E58-01**  
Status **Estimated** FCI **Yes**  
Life Cycle

Deficiency **The GFCI Electrical Receptacles Are Inadequate And More Are Needed**  
Category **Deferred Maintenance** System **Electrical**  
Priority **2-Indirect Impact to Mission (1 Year)** Functional Adequacy **Technology**  
Correction **Install New GFCI Electrical Receptacle** Quantity / UoM

Project(s) Note

**Estimate:**

Type	Number	Description	Qty	UoM	Price	Extension	
U	260590104380	Receptacle devices, residential, decorator style, GFI with #12/2, type EMT & wire, 20', incl box & cover plate	8	Ea.	233.00	\$1,864	
<b>Sub Total</b>						<b>\$1,864</b>	
					Construction Adjustment	35%	643
<b>Construction Cost</b>						<b>\$2,507</b>	
					Adjustment Factor	0%	0
					Soft Cost Adjustment	48%	1,212
<b>Total Estimated Amount</b>						<b>\$3,720</b>	

**Broward County Public Schools**

**Deficiency Detail**

**290 South Broward Senior High School**

2/4/2016 2:09 PM

Location: **South Broward SHS->Bldg Support**

**Deficiency:**

Assess ID **215925** Surveyor/Update **Sherry Sims**  
Deficiency Code ID **E04-01**  
Status **Estimated** FCI **Yes**  
Life Cycle

Deficiency **The Mounted Building Lighting Is Missing And Needed**  
Category **Functional Deficiency** System **Electrical**  
Priority **2-Indirect Impact to Mission (1 Year)** Functional Adequacy **Non Related**  
Correction **Install Exterior Mounted Building Lighting** Quantity / UoM

Project(s) Note

**Estimate:**

Type	Number	Description	Qty	UoM	Price	Extension
A	D50102301240	Branch installation 600 V, including EMT conduit and THW wire, 20 A	100	LF	7.36	\$736
U	260505109000	Electrical demolition, minimum labor/equipment charge	2	Job	165.00	\$330
U	265623101170	High pressure sodium fixture, exterior, wall pack, 150 Watt, incl lamps	2	Ea.	430.00	\$860
<b>Sub Total</b>						<b>\$1,926</b>
					Construction Adjustment	35% 664
<b>Construction Cost</b>						<b>\$2,590</b>
					Adjustment Factor	0% 0
					Soft Cost Adjustment	55% 1,415
<b>Total Estimated Amount</b>						<b>\$4,006</b>

**Broward County Public Schools**

**Deficiency Detail**

**290 South Broward Senior High School**

2/4/2016 2:09 PM

Location: **South Broward SHS->Bldg Support**

**Deficiency:**

Assess ID	215927	Surveyor/Update	Sherry Sims
Defeciency Code ID	E08-03		
Status	Estimated	FCI	Yes
Life Cycle	59955		

Deficiency	<b>The Exterior Meter Service Is Damaged And Should Be Replaced</b>		
Category	Capital Renewal	System	Electrical
Priority	2-Indirect Impact to Mission (1 Year)	Functional Adequacy	Non Related
Correction	Replace Exterior Meter Service	Quantity / UoM	
Project(s) Note	400Amps		

**Estimate:**

Type	Number	Description	Qty	UoM	Price	Extension	
U	260505250220	Meter center, 800 A, electrical demolition, remove	0	Ea.	400.00	\$0	
U	262713103850	Meter center, branch meter device, rainproof main circuit breaker 65,000 rms, 1000 A	0	Ea.	9,525.00	\$10	
U	262713102030	Meter center, main fusible switch, 1P 3W 120/240V, 400 A	0	Ea.	2,575.00	\$3	
<b>Sub Total</b>						<b>\$13</b>	
					Construction Adjustment	35%	4
					<b>Construction Cost</b>		<b>\$17</b>
					Adjustment Factor	0%	0
					Soft Cost Adjustment	55%	9
<b>Total Estimated Amount</b>						<b>\$26</b>	

**Broward County Public Schools**

**Deficiency Detail**

**290 South Broward Senior High School**

2/4/2016 2:09 PM

Location: **South Broward SHS->Bldg Support**

**Deficiency:**

Assess ID	<b>215928</b>	Surveyor/Update	<b>Sherry Sims</b>
Deficiency Code ID	<b>E11-03</b>		
Status	<b>Estimated</b>	FCI	<b>Yes</b>
Life Cycle	<b>59954</b>		

Deficiency	<b>The Exterior Dry Type Transformer Requires Replacement</b>		
Category	<b>Capital Renewal</b>	System	<b>Electrical</b>
Priority	<b>2-Indirect Impact to Mission (1 Year)</b>	Functional Adequacy	<b>Non Related</b>
Correction	<b>Replace 15 kVA Dry Type Transformer</b>	Quantity / UoM	

Project(s) Note

**Estimate:**

Type	Number	Description	Qty	UoM	Price	Extension	
U	260505101480	Transformer, dry type, primary, 3 phase, to 600 V, 15 kVA, electrical demolition, remove, including removal of supports, wire & conduit terminations	1	Ea.	315.00	\$315	
U	262213103100	Transformer, dry-type, ventilated, 3 phase 480 V primary 120/208 V secondary, 15 kVA	1	Ea.	2,375.00	\$2,375	
U	262213905150	Transformer handling, add to normal labor cost in restricted areas, approximately 200 pounds, 15 kVA	1	Ea.	490.00	\$490	
<b>Sub Total</b>						<b>\$3,180</b>	
					Construction Adjustment	35%	1,097
<b>Construction Cost</b>						<b>\$4,277</b>	
					Adjustment Factor	0%	0
					Soft Cost Adjustment	55%	2,337
<b>Total Estimated Amount</b>						<b>\$6,614</b>	

**Broward County Public Schools**

**Deficiency Detail**

**290 South Broward Senior High School**

2/4/2016 2:09 PM

Location: **South Broward SHS->Bldg Support**

**Deficiency:**

Assess ID **215933** Surveyor/Update **Sherry Sims**  
Deficiency Code ID **E59-01**  
Status **Estimated** FCI **Yes**  
Life Cycle

Deficiency **The Electrical Circuit Capacity Is Inadequate**

Category **Functional Deficiency** System **Electrical**

Priority **2-Indirect Impact to Mission (1 Year)** Functional Adequacy **Non Related**

Correction **Install New Electrical Circuit At Panelboard** Quantity / UoM

Project(s) Note **20Amps**

**Estimate:**

Type	Number	Description	Qty	UoM	Price	Extension
U	260519909000	Wire, minimum labor/equipment charge	1	Job	165.00	\$165
U	260533169000	Outlet boxes, minimum labor/equipment charge	1	Job	165.00	\$165
U	019313161010	Electrical facilities maintenance, distribution systems and equipment, install or repair a breaker in power panels, up to 200 amps	1	Ea.	94.50	\$95
U	262416100600	Load centers, 1 phase, 3 wire, main lugs, indoor, 120/240 V, 200 amp, 16 circuits, incl 20 A 1 pole plug-in breakers	0	Ea.	975.00	\$65
<b>Sub Total</b>						<b>\$490</b>
					Construction Adjustment	35% 169
<b>Construction Cost</b>						<b>\$658</b>
					Adjustment Factor	0% 0
					Soft Cost Adjustment	55% 360
<b>Total Estimated Amount</b>						<b>\$1,018</b>

**Broward County Public Schools**

**Deficiency Detail**

**290 South Broward Senior High School**

2/4/2016 2:09 PM

Location: **South Broward SHS->Bldg Support**

**Deficiency:**

Assess ID **215935** Surveyor/Update **Sherry Sims**  
Deficiency Code ID **E93-01**  
Status **Estimated** FCI **Yes**  
Life Cycle

Deficiency **Emergency Lighting Is Inadequate Or Not Present And Should Be Installed**  
Category **Code Compliance** System **Fire and Security**  
Priority **2-Indirect Impact to Mission (1 Year)** Functional Adequacy **Security and Supervision**  
Correction **Install Or Add Emergency Lighting System** Quantity / UoM

Project(s) Note

**Estimate:**

Type	Number	Description	Qty	UoM	Price	Extension	
U	265213100700	Emergency lighting units, nickel cadmium battery operated, twin sealed beam light, 25 W, 6 V each	0	Ea.	890.00	\$120	
<b>Sub Total</b>						<b>\$120</b>	
					Construction Adjustment	35%	41
<b>Construction Cost</b>						<b>\$162</b>	
					Adjustment Factor	0%	0
					Soft Cost Adjustment	55%	88
<b>Total Estimated Amount</b>						<b>\$250</b>	

**Broward County Public Schools**

**Deficiency Detail**

**290 South Broward Senior High School**

2/4/2016 2:09 PM

Location: **South Broward SHS->Bldg Support**

**Deficiency:**

Assess ID **215938** Surveyor/Update **Sherry Sims**  
Deficiency Code ID **E58-01**  
Status **Estimated** FCI **Yes**  
Life Cycle

Deficiency **The GFCI Electrical Receptacles Are Inadequate And More Are Needed**  
Category **Deferred Maintenance** System **Electrical**  
Priority **2-Indirect Impact to Mission (1 Year)** Functional Adequacy **Technology**  
Correction **Install New GFCI Electrical Receptacle** Quantity / UoM

Project(s) Note

**Estimate:**

Type	Number	Description	Qty	UoM	Price	Extension	
U	260590104380	Receptacle devices, residential, decorator style, GFI with #12/2, type EMT & wire, 20', incl box & cover plate	2	Ea.	233.00	\$466	
<b>Sub Total</b>						<b>\$466</b>	
					Construction Adjustment	35%	161
<b>Construction Cost</b>						<b>\$627</b>	
					Adjustment Factor	0%	0
					Soft Cost Adjustment	55%	342
<b>Total Estimated Amount</b>						<b>\$969</b>	

**Broward County Public Schools**

**Deficiency Detail**

**290 South Broward Senior High School**

2/4/2016 2:09 PM

Location: **South Broward SHS->Bldg Support**

**Deficiency:**

Assess ID **215949** Surveyor/Update **Sherry Sims**  
Deficiency Code ID **E59-01**  
Status **Estimated** FCI **Yes**  
Life Cycle

Deficiency **The Electrical Circuit Capacity Is Inadequate**

Category **Functional Deficiency** System **Electrical**

Priority **2-Indirect Impact to Mission (1 Year)** Functional Adequacy **Non Related**

Correction **Install New Electrical Circuit At Panelboard** Quantity / UoM

Project(s) Note **40Amps**

**Estimate:**

Type	Number	Description	Qty	UoM	Price	Extension	
U	260519909000	Wire, minimum labor/equipment charge	2	Job	165.00	\$330	
U	260533169000	Outlet boxes, minimum labor/equipment charge	2	Job	165.00	\$330	
U	019313161010	Electrical facilities maintenance, distribution systems and equipment, install or repair a breaker in power panels, up to 200 amps	2	Ea.	94.50	\$189	
U	262416100600	Load centers, 1 phase, 3 wire, main lugs, indoor, 120/240 V, 200 amp, 16 circuits, incl 20 A 1 pole plug-in breakers	0	Ea.	975.00	\$130	
<b>Sub Total</b>						<b>\$979</b>	
					Construction Adjustment	35%	338
<b>Construction Cost</b>						<b>\$1,317</b>	
					Adjustment Factor	0%	0
					Soft Cost Adjustment	55%	719
<b>Total Estimated Amount</b>						<b>\$2,036</b>	



**Broward County Public Schools**

**Deficiency Detail**

**290 South Broward Senior High School**

2/4/2016 2:09 PM

Location: **South Broward SHS->Bldg Support**

**Deficiency:**

Assess ID **215950** Surveyor/Update **Sherry Sims**  
Deficiency Code ID **E93-01**  
Status **Estimated** FCI **Yes**  
Life Cycle

Deficiency **Emergency Lighting Is Inadequate Or Not Present And Should Be Installed**  
Category **Code Compliance** System **Fire and Security**  
Priority **2-Indirect Impact to Mission (1 Year)** Functional Adequacy **Security and Supervision**  
Correction **Install Or Add Emergency Lighting System** Quantity / UoM

Project(s) Note

**Estimate:**

Type	Number	Description	Qty	UoM	Price	Extension	
U	265213100700	Emergency lighting units, nickel cadmium battery operated, twin sealed beam light, 25 W, 6 V each	0	Ea.	890.00	\$120	
<b>Sub Total</b>						<b>\$120</b>	
					Construction Adjustment	35%	41
<b>Construction Cost</b>						<b>\$162</b>	
					Adjustment Factor	0%	0
					Soft Cost Adjustment	55%	88
<b>Total Estimated Amount</b>						<b>\$250</b>	

**Broward County Public Schools**

**Deficiency Detail**

**290 South Broward Senior High School**

2/4/2016 2:09 PM

Location: **South Broward SHS->Bldg Support**

**Deficiency:**

Assess ID	215952	Surveyor/Update	Sherry Sims
Defeciency Code ID	E58-01		
Status	Estimated	FCI	Yes
Life Cycle			

Deficiency	<b>The GFCI Electrical Receptacles Are Inadequate And More Are Needed</b>		
Category	Deferred Maintenance	System	Electrical
Priority	<b>2-Indirect Impact to Mission (1 Year)</b>	Functional Adequacy	<b>Technology</b>
Correction	Install New GFCI Electrical Receptacle	Quantity / UoM	

Project(s) Note

**Estimate:**

Type	Number	Description	Qty	UoM	Price	Extension	
U	260590104380	Receptacle devices, residential, decorator style, GFI with #12/2, type EMT & wire, 20', incl box & cover plate	2	Ea.	233.00	\$466	
<b>Sub Total</b>						<b>\$466</b>	
					Construction Adjustment	35%	161
					<b>Construction Cost</b>	<b>\$627</b>	
					Adjustment Factor	0%	0
					Soft Cost Adjustment	55%	342
					<b>Total Estimated Amount</b>	<b>\$969</b>	

**Broward County Public Schools**

**Deficiency Detail**

**290 South Broward Senior High School**

2/4/2016 2:09 PM

Location: **South Broward SHS->Bldg Support**

**Deficiency:**

Assess ID **215953** Surveyor/Update **Sherry Sims**  
Deficiency Code ID **E04-01**  
Status **Estimated** FCI **Yes**  
Life Cycle

Deficiency **The Mounted Building Lighting Is Missing And Needed**  
Category **Functional Deficiency** System **Electrical**  
Priority **2-Indirect Impact to Mission (1 Year)** Functional Adequacy **Non Related**  
Correction **Install Exterior Mounted Building Lighting** Quantity / UoM

Project(s) Note

**Estimate:**

Type	Number	Description	Qty	UoM	Price	Extension
A	D50102301240	Branch installation 600 V, including EMT conduit and THW wire, 20 A	100	LF	7.36	\$736
U	260505109000	Electrical demolition, minimum labor/equipment charge	2	Job	165.00	\$330
U	265623101170	High pressure sodium fixture, exterior, wall pack, 150 Watt, incl lamps	2	Ea.	430.00	\$860
<b>Sub Total</b>						<b>\$1,926</b>
					Construction Adjustment	35% 664
<b>Construction Cost</b>						<b>\$2,590</b>
					Adjustment Factor	0% 0
					Soft Cost Adjustment	55% 1,415
<b>Total Estimated Amount</b>						<b>\$4,006</b>

**Broward County Public Schools**

**Deficiency Detail**

**290 South Broward Senior High School**

2/4/2016 2:09 PM

Location: **South Broward SHS->PE**

**Deficiency:**

Assess ID	215961	Surveyor/Update	Sherry Sims
Defeciency Code ID	E58-01		
Status	Estimated	FCI	Yes
Life Cycle			

Deficiency	<b>The GFCI Electrical Receptacles Are Inadequate And More Are Needed</b>		
Category	Deferred Maintenance	System	Electrical
Priority	<b>2-Indirect Impact to Mission (1 Year)</b>	Functional Adequacy	<b>Technology</b>
Correction	Install New GFCI Electrical Receptacle	Quantity / UoM	

Project(s) Note

**Estimate:**

Type	Number	Description	Qty	UoM	Price	Extension	
U	260590104380	Receptacle devices, residential, decorator style, GFI with #12/2, type EMT & wire, 20', incl box & cover plate	2	Ea.	233.00	\$466	
<b>Sub Total</b>						<b>\$466</b>	
					Construction Adjustment	35%	161
					<b>Construction Cost</b>		<b>\$627</b>
					Adjustment Factor	0%	0
					Soft Cost Adjustment	55%	342
<b>Total Estimated Amount</b>						<b>\$969</b>	

**Broward County Public Schools**

**Deficiency Detail**

**290 South Broward Senior High School**

2/4/2016 2:09 PM

Location: **South Broward SHS->PE**

**Deficiency:**

Assess ID	215966	Surveyor/Update	Sherry Sims
Deficiency Code ID	E75-03		
Status	Estimated	FCI	Yes
Life Cycle			

Deficiency **The Panelboard Requires Replacement**

Category	Capital Renewal	System	Electrical
----------	-----------------	--------	------------

Priority	2-Indirect Impact to Mission (1 Year)	Functional Adequacy	Non Related
----------	---------------------------------------	---------------------	-------------

Correction	Replace Panelboard - 277/480 100A	Quantity / UoM	
------------	-----------------------------------	----------------	--

Project(s) Note

**Estimate:**

Type	Number	Description	Qty	UoM	Price	Extension	
U	260505101230	Panelboards, 3 wire, 120/240 V, 100 amp, to 20 circuits, electrical demolition, remove, including removal of all breakers, conduit terminations & wire connections	1	Ea.	254.00	\$254	
U	262416302500	Panelboards, 3 phase 4 wire, main circuit breaker, 277/480 V, 100 amp, 24 circuits, NEHB, incl 20 A 1 pole plug-in breakers	1	Ea.	4,175.00	\$4,175	
<b>Sub Total</b>						<b>\$4,429</b>	
					Construction Adjustment	35%	1,528
<b>Construction Cost</b>						<b>\$5,957</b>	
					Adjustment Factor	0%	0
					Soft Cost Adjustment	55%	3,255
<b>Total Estimated Amount</b>						<b>\$9,212</b>	

**Broward County Public Schools**

**Deficiency Detail**

**290 South Broward Senior High School**

2/4/2016 2:09 PM

Location: **South Broward SHS->PE**

**Deficiency:**

Assess ID **215969** Surveyor/Update **Sherry Sims**  
Deficiency Code ID **E59-01**  
Status **Estimated** FCI **Yes**  
Life Cycle

Deficiency **The Electrical Circuit Capacity Is Inadequate**

Category **Functional Deficiency** System **Electrical**

Priority **2-Indirect Impact to Mission (1 Year)** Functional Adequacy **Non Related**

Correction **Install New Electrical Circuit At Panelboard** Quantity / UoM

Project(s) Note **20Amps**

**Estimate:**

Type	Number	Description	Qty	UoM	Price	Extension	
U	260519909000	Wire, minimum labor/equipment charge	1	Job	165.00	\$165	
U	260533169000	Outlet boxes, minimum labor/equipment charge	1	Job	165.00	\$165	
U	019313161010	Electrical facilities maintenance, distribution systems and equipment, install or repair a breaker in power panels, up to 200 amps	1	Ea.	94.50	\$95	
U	262416100600	Load centers, 1 phase, 3 wire, main lugs, indoor, 120/240 V, 200 amp, 16 circuits, incl 20 A 1 pole plug-in breakers	0	Ea.	975.00	\$65	
<b>Sub Total</b>						<b>\$490</b>	
					Construction Adjustment	35%	169
<b>Construction Cost</b>						<b>\$658</b>	
					Adjustment Factor	0%	0
					Soft Cost Adjustment	55%	360
<b>Total Estimated Amount</b>						<b>\$1,018</b>	

**Broward County Public Schools**

**Deficiency Detail**

**290 South Broward Senior High School**

2/4/2016 2:09 PM

Location: **South Broward SHS->PE**

**Deficiency:**

Assess ID **215972** Surveyor/Update **Sherry Sims**  
Deficiency Code ID **E93-03**  
Status **Estimated** FCI **Yes**  
Life Cycle

Deficiency **Emergency Lighting System Is Damaged Or Missing And Should Be Replaced**  
Category **Capital Renewal** System **Fire and Security**  
Priority **1-Mission Critical Concerns** Functional Adequacy **Security and Supervision**  
Correction **Replace Battery Pack Emergency Light** Quantity / UoM

Project(s) Note

**Estimate:**

Type	Number	Description	Qty	UoM	Price	Extension	
U	260505109000	Electrical demolition, minimum labor/equipment charge	0	Job	165.00	\$33	
U	265213100500	Emergency lighting units, lead battery operated, twin sealed beam light, 25 W, 6 V each	1	Ea.	325.00	\$260	
<b>Sub Total</b>						<b>\$293</b>	
					Construction Adjustment	35%	101
<b>Construction Cost</b>						<b>\$394</b>	
					Adjustment Factor	0%	0
					Soft Cost Adjustment	55%	215
<b>Total Estimated Amount</b>						<b>\$609</b>	

**Broward County Public Schools**

**Deficiency Detail**

**290 South Broward Senior High School**

2/4/2016 2:09 PM

Location: **South Broward SHS->PE**

**Deficiency:**

Assess ID **215973** Surveyor/Update **Sherry Sims**  
Deficiency Code ID **E04-01**  
Status **Estimated** FCI **Yes**  
Life Cycle

Deficiency **The Mounted Building Lighting Is Missing And Needed**  
Category **Functional Deficiency** System **Electrical**  
Priority **2-Indirect Impact to Mission (1 Year)** Functional Adequacy **Non Related**  
Correction **Install Exterior Mounted Building Lighting** Quantity / UoM

Project(s) Note

**Estimate:**

Type	Number	Description	Qty	UoM	Price	Extension
A	D50102301240	Branch installation 600 V, including EMT conduit and THW wire, 20 A	150	LF	7.36	\$1,104
U	260505109000	Electrical demolition, minimum labor/equipment charge	3	Job	165.00	\$495
U	265623101170	High pressure sodium fixture, exterior, wall pack, 150 Watt, incl lamps	3	Ea.	430.00	\$1,290
<b>Sub Total</b>						<b>\$2,889</b>
					Construction Adjustment	35% 997
<b>Construction Cost</b>						<b>\$3,886</b>
					Adjustment Factor	0% 0
					Soft Cost Adjustment	55% 2,123
<b>Total Estimated Amount</b>						<b>\$6,009</b>



**Broward County Public Schools**

**Deficiency Detail**

**290 South Broward Senior High School**

2/4/2016 2:09 PM

Location: **South Broward SHS->Bldg 24**

**Deficiency:**

Assess ID	<b>215982</b>	Surveyor/Update	<b>Sherry Sims</b>
Deficiency Code ID	<b>E75-03</b>		
Status	<b>Estimated</b>	FCI	<b>Yes</b>
Life Cycle	<b>60008</b>		

Deficiency **The Panelboard Requires Replacement**

Category	<b>Capital Renewal</b>	System	<b>Electrical</b>
----------	------------------------	--------	-------------------

Priority	<b>2-Indirect Impact to Mission (1 Year)</b>	Functional Adequacy	<b>Non Related</b>
----------	--	---------------------	--------------------

Correction	<b>Replace Panelboard - 277/480 100A</b>	Quantity / UoM	
------------	--	----------------	--

Project(s) Note

**Estimate:**

Type	Number	Description	Qty	UoM	Price	Extension	
U	260505101230	Panelboards, 3 wire, 120/240 V, 100 amp, to 20 circuits, electrical demolition, remove, including removal of all breakers, conduit terminations & wire connections	1	Ea.	254.00	\$254	
U	262416302500	Panelboards, 3 phase 4 wire, main circuit breaker, 277/480 V, 100 amp, 24 circuits, NEHB, incl 20 A 1 pole plug-in breakers	1	Ea.	4,175.00	\$4,175	
<b>Sub Total</b>						<b>\$4,429</b>	
					Construction Adjustment	35%	1,528
<b>Construction Cost</b>						<b>\$5,957</b>	
					Adjustment Factor	0%	0
					Soft Cost Adjustment	55%	3,255
<b>Total Estimated Amount</b>						<b>\$9,212</b>	

**Broward County Public Schools**

**Deficiency Detail**

**290 South Broward Senior High School**

2/4/2016 2:09 PM

Location: **South Broward SHS->Bldg 24**

**Deficiency:**

Assess ID **215983** Surveyor/Update **Sherry Sims**  
Deficiency Code ID **E59-01**  
Status **Estimated** FCI **Yes**  
Life Cycle

Deficiency **The Electrical Circuit Capacity Is Inadequate**

Category **Functional Deficiency** System **Electrical**

Priority **2-Indirect Impact to Mission (1 Year)** Functional Adequacy **Non Related**

Correction **Install New Electrical Circuit At Panelboard** Quantity / UoM

Project(s) Note **40Amps**

**Estimate:**

Type	Number	Description	Qty	UoM	Price	Extension	
U	260519909000	Wire, minimum labor/equipment charge	2	Job	165.00	\$330	
U	260533169000	Outlet boxes, minimum labor/equipment charge	2	Job	165.00	\$330	
U	019313161010	Electrical facilities maintenance, distribution systems and equipment, install or repair a breaker in power panels, up to 200 amps	2	Ea.	94.50	\$189	
U	262416100600	Load centers, 1 phase, 3 wire, main lugs, indoor, 120/240 V, 200 amp, 16 circuits, incl 20 A 1 pole plug-in breakers	0	Ea.	975.00	\$130	
<b>Sub Total</b>						<b>\$979</b>	
					Construction Adjustment	35%	338
<b>Construction Cost</b>						<b>\$1,317</b>	
					Adjustment Factor	0%	0
					Soft Cost Adjustment	55%	719
<b>Total Estimated Amount</b>						<b>\$2,036</b>	

**Broward County Public Schools**

**Deficiency Detail**

**290 South Broward Senior High School**

2/4/2016 2:09 PM

Location: **South Broward SHS->Bldg 24**

**Deficiency:**

Assess ID **215984** Surveyor/Update **Sherry Sims**  
Deficiency Code ID **E93-03**  
Status **Estimated** FCI **Yes**  
Life Cycle

Deficiency **Emergency Lighting System Is Damaged Or Missing And Should Be Replaced**  
Category **Capital Renewal** System **Fire and Security**  
Priority **1-Mission Critical Concerns** Functional Adequacy **Security and Supervision**  
Correction **Replace Battery Pack Emergency Light** Quantity / UoM

Project(s) Note

**Estimate:**

Type	Number	Description	Qty	UoM	Price	Extension	
U	260505109000	Electrical demolition, minimum labor/equipment charge	0	Job	165.00	\$23	
U	265213100500	Emergency lighting units, lead battery operated, twin sealed beam light, 25 W, 6 V each	1	Ea.	325.00	\$178	
<b>Sub Total</b>						<b>\$201</b>	
					Construction Adjustment	35%	69
<b>Construction Cost</b>						<b>\$270</b>	
					Adjustment Factor	0%	0
					Soft Cost Adjustment	55%	147
<b>Total Estimated Amount</b>						<b>\$417</b>	

**Broward County Public Schools**

**Deficiency Detail**

**290 South Broward Senior High School**

2/4/2016 2:09 PM

Location: **South Broward SHS->Bldg 24**

**Deficiency:**

Assess ID	<b>215985</b>	Surveyor/Update	<b>Sherry Sims</b>
Defeciency Code ID	<b>E94-03</b>		
Status	<b>Estimated</b>	FCI	<b>Yes</b>
Life Cycle			

Deficiency	<b>Emergency Exit Signage Requires Replacement</b>		
Category	<b>Deferred Maintenance</b>	System	<b>Fire and Security</b>
Priority	<b>2-Indirect Impact to Mission (1 Year)</b>	Functional Adequacy	<b>Security and Supervision</b>
Correction	<b>Replace Exit Signage</b>	Quantity / UoM	

Project(s) Note

**Estimate:**

Type	Number	Description	Qty	UoM	Price	Extension
U	265313109000	Exit lighting, minimum labor/equipment charge	2	Job	165.00	\$248
U	265313100260	Exit lighting, LED w/ battery unit, double face, ceiling or wall mount	3	Ea.	320.00	\$960
<b>Sub Total</b>						<b>\$1,208</b>
					Construction Adjustment	35% 417
<b>Construction Cost</b>						<b>\$1,624</b>
					Adjustment Factor	0% 0
					Soft Cost Adjustment	55% 887
<b>Total Estimated Amount</b>						<b>\$2,511</b>

**Broward County Public Schools**

**Deficiency Detail**

**290 South Broward Senior High School**

2/4/2016 2:09 PM

Location: **South Broward SHS->Bldg 24**

**Deficiency:**

Assess ID **215987** Surveyor/Update **Sherry Sims**  
Deficiency Code ID **E58-01**  
Status **Estimated** FCI **Yes**  
Life Cycle

Deficiency **The GFCI Electrical Receptacles Are Inadequate And More Are Needed**  
Category **Deferred Maintenance** System **Electrical**  
Priority **2-Indirect Impact to Mission (1 Year)** Functional Adequacy **Technology**  
Correction **Install New GFCI Electrical Receptacle** Quantity / UoM

Project(s) Note

**Estimate:**

Type	Number	Description	Qty	UoM	Price	Extension	
U	260590104380	Receptacle devices, residential, decorator style, GFI with #12/2, type EMT & wire, 20', incl box & cover plate	4	Ea.	233.00	\$932	
<b>Sub Total</b>						<b>\$932</b>	
					Construction Adjustment	35%	322
					<b>Construction Cost</b>		<b>\$1,254</b>
					Adjustment Factor	0%	0
					Soft Cost Adjustment	55%	685
<b>Total Estimated Amount</b>						<b>\$1,938</b>	

**Broward County Public Schools**

**Deficiency Detail**

**290 South Broward Senior High School**

2/4/2016 2:09 PM

Location: **South Broward SHS->Bldg 24**

**Deficiency:**

Assess ID **215991** Surveyor/Update **Sherry Sims**  
Deficiency Code ID **E04-01**  
Status **Estimated** FCI **Yes**  
Life Cycle

Deficiency **The Mounted Building Lighting Is Missing And Needed**  
Category **Functional Deficiency** System **Electrical**  
Priority **2-Indirect Impact to Mission (1 Year)** Functional Adequacy **Non Related**  
Correction **Install Exterior Mounted Building Lighting** Quantity / UoM

Project(s) Note

**Estimate:**

Type	Number	Description	Qty	UoM	Price	Extension
A	D50102301240	Branch installation 600 V, including EMT conduit and THW wire, 20 A	200	LF	7.36	\$1,472
U	260505109000	Electrical demolition, minimum labor/equipment charge	4	Job	165.00	\$660
U	265623101170	High pressure sodium fixture, exterior, wall pack, 150 Watt, incl lamps	4	Ea.	430.00	\$1,720
<b>Sub Total</b>						<b>\$3,852</b>
Construction Adjustment					35%	1,329
<b>Construction Cost</b>						<b>\$5,181</b>
Adjustment Factor					0%	0
Soft Cost Adjustment					55%	2,831
<b>Total Estimated Amount</b>						<b>\$8,012</b>

**Broward County Public Schools**

**Deficiency Detail**

**290 South Broward Senior High School**

2/4/2016 2:09 PM

Location: **South Broward SHS->Bldg 23**

**Deficiency:**

Assess ID **215993** Surveyor/Update **Sherry Sims**  
Deficiency Code ID **E04-01**  
Status **Estimated** FCI **Yes**  
Life Cycle

Deficiency **The Mounted Building Lighting Is Missing And Needed**

Category **Functional Deficiency** System **Electrical**

Priority **2-Indirect Impact to Mission (1 Year)** Functional Adequacy **Non Related**

Correction **Install Exterior Mounted Building Lighting** Quantity / UoM

Project(s) Note

**Estimate:**

Type	Number	Description	Qty	UoM	Price	Extension	
A	D50102301240	Branch installation 600 V, including EMT conduit and THW wire, 20 A	200	LF	7.36	\$1,472	
U	260505109000	Electrical demolition, minimum labor/equipment charge	4	Job	165.00	\$660	
U	265623101170	High pressure sodium fixture, exterior, wall pack, 150 Watt, incl lamps	4	Ea.	430.00	\$1,720	
<b>Sub Total</b>						<b>\$3,852</b>	
					Construction Adjustment	35%	1,329
<b>Construction Cost</b>						<b>\$5,181</b>	
					Adjustment Factor	0%	0
					Soft Cost Adjustment	55%	2,831
<b>Total Estimated Amount</b>						<b>\$8,012</b>	

**Broward County Public Schools**

**Deficiency Detail**

**290 South Broward Senior High School**

2/4/2016 2:09 PM

Location: **South Broward SHS->Bldg 23**

**Deficiency:**

Assess ID	<b>215998</b>	Surveyor/Update	<b>Sherry Sims</b>
Defeciency Code ID	<b>E98-03</b>		
Status	<b>Estimated</b>	FCI	<b>Yes</b>
Life Cycle			

Deficiency **Switchgear Is Needed Or Requires Replacement**

Category **Capital Renewal** System **Electrical**

Priority **1-Mission Critical Concerns** Functional Adequacy **Non Related**

Correction **Replace 1600 Amp Switchgear** Quantity / UoM

Project(s) Note **30Amps**

**Estimate:**

Type	Number	Description	Qty	UoM	Price	Extension	
U	260505353540	Switchboard, incoming section, 1600 A, electrical demolition, remove	2	Ea.	600.00	\$1,200	
A	D50102400360	Switchgear installation, incl switchboard, panels & circuit breaker, 120/208 V, 1600 A	2	Ea.	31,850.00	\$63,700	
<b>Sub Total</b>						<b>\$64,900</b>	
Construction Adjustment						35%	22,390
<b>Construction Cost</b>						<b>\$87,290</b>	
Adjustment Factor						0%	0
Soft Cost Adjustment						55%	47,696
<b>Total Estimated Amount</b>						<b>\$134,986</b>	



**Broward County Public Schools**

**Deficiency Detail**

**290 South Broward Senior High School**

2/4/2016 2:09 PM

Location: **South Broward SHS->Bldg 23**

**Deficiency:**

Assess ID	<b>216003</b>	Surveyor/Update	<b>Sherry Sims</b>
Deficiency Code ID	<b>E75-03</b>		
Status	<b>Estimated</b>	FCI	<b>Yes</b>
Life Cycle	<b>60029</b>		

Deficiency **The Panelboard Requires Replacement**

Category	<b>Capital Renewal</b>	System	<b>Electrical</b>
----------	------------------------	--------	-------------------

Priority	<b>2-Indirect Impact to Mission (1 Year)</b>	Functional Adequacy	<b>Non Related</b>
----------	--	---------------------	--------------------

Correction	<b>Replace Panelboard - 277/480 100A</b>	Quantity / UoM	
------------	--	----------------	--

Project(s) Note

**Estimate:**

Type	Number	Description	Qty	UoM	Price	Extension	
U	260505101230	Panelboards, 3 wire, 120/240 V, 100 amp, to 20 circuits, electrical demolition, remove, including removal of all breakers, conduit terminations & wire connections	1	Ea.	254.00	\$254	
U	262416302500	Panelboards, 3 phase 4 wire, main circuit breaker, 277/480 V, 100 amp, 24 circuits, NEHB, incl 20 A 1 pole plug-in breakers	1	Ea.	4,175.00	\$4,175	
<b>Sub Total</b>						<b>\$4,429</b>	
					Construction Adjustment	35%	1,528
<b>Construction Cost</b>						<b>\$5,957</b>	
					Adjustment Factor	0%	0
					Soft Cost Adjustment	55%	3,255
<b>Total Estimated Amount</b>						<b>\$9,212</b>	

**Broward County Public Schools**

**Deficiency Detail**

**290 South Broward Senior High School**

2/4/2016 2:09 PM

Location: **South Broward SHS->Bldg 23**

**Deficiency:**

Assess ID **216004** Surveyor/Update **Sherry Sims**  
Deficiency Code ID **E59-01**  
Status **Estimated** FCI **Yes**  
Life Cycle

Deficiency **The Electrical Circuit Capacity Is Inadequate**

Category **Functional Deficiency** System **Electrical**

Priority **2-Indirect Impact to Mission (1 Year)** Functional Adequacy **Non Related**

Correction **Install New Electrical Circuit At Panelboard** Quantity / UoM

Project(s) Note **40Amps**

**Estimate:**

Type	Number	Description	Qty	UoM	Price	Extension	
U	260519909000	Wire, minimum labor/equipment charge	2	Job	165.00	\$330	
U	260533169000	Outlet boxes, minimum labor/equipment charge	2	Job	165.00	\$330	
U	019313161010	Electrical facilities maintenance, distribution systems and equipment, install or repair a breaker in power panels, up to 200 amps	2	Ea.	94.50	\$189	
U	262416100600	Load centers, 1 phase, 3 wire, main lugs, indoor, 120/240 V, 200 amp, 16 circuits, incl 20 A 1 pole plug-in breakers	0	Ea.	975.00	\$130	
<b>Sub Total</b>						<b>\$979</b>	
					Construction Adjustment	35%	338
<b>Construction Cost</b>						<b>\$1,317</b>	
					Adjustment Factor	0%	0
					Soft Cost Adjustment	55%	719
<b>Total Estimated Amount</b>						<b>\$2,036</b>	

**Broward County Public Schools**

**Deficiency Detail**

**290 South Broward Senior High School**

2/4/2016 2:09 PM

Location: **South Broward SHS->Bldg 23**

**Deficiency:**

Assess ID **216005** Surveyor/Update **Sherry Sims**  
Deficiency Code ID **E93-03**  
Status **Estimated** FCI **Yes**  
Life Cycle

Deficiency **Emergency Lighting System Is Damaged Or Missing And Should Be Replaced**  
Category **Capital Renewal** System **Fire and Security**  
Priority **1-Mission Critical Concerns** Functional Adequacy **Security and Supervision**  
Correction **Replace Battery Pack Emergency Light** Quantity / UoM

Project(s) Note

**Estimate:**

Type	Number	Description	Qty	UoM	Price	Extension	
U	260505109000	Electrical demolition, minimum labor/equipment charge	0	Job	165.00	\$47	
U	265213100500	Emergency lighting units, lead battery operated, twin sealed beam light, 25 W, 6 V each	1	Ea.	325.00	\$367	
<b>Sub Total</b>						<b>\$414</b>	
					Construction Adjustment	35%	143
<b>Construction Cost</b>						<b>\$557</b>	
					Adjustment Factor	0%	0
					Soft Cost Adjustment	55%	304
<b>Total Estimated Amount</b>						<b>\$862</b>	

**Broward County Public Schools**

**Deficiency Detail**

**290 South Broward Senior High School**

2/4/2016 2:09 PM

Location: **South Broward SHS->Bldg 23**

**Deficiency:**

Assess ID	216007	Surveyor/Update	Sherry Sims
Defeciency Code ID	E94-03		
Status	Estimated	FCI	Yes
Life Cycle			

Deficiency	<b>Emergency Exit Signage Requires Replacement</b>		
Category	Deferred Maintenance	System	Fire and Security
Priority	<b>2-Indirect Impact to Mission (1 Year)</b>	Functional Adequacy	<b>Security and Supervision</b>
Correction	<b>Replace Exit Signage</b>	Quantity / UoM	

Project(s) Note

**Estimate:**

Type	Number	Description	Qty	UoM	Price	Extension	
U	265313109000	Exit lighting, minimum labor/equipment charge	1	Job	165.00	\$83	
U	265313100260	Exit lighting, LED w/ battery unit, double face, ceiling or wall mount	1	Ea.	320.00	\$320	
<b>Sub Total</b>						<b>\$403</b>	
					Construction Adjustment	35%	139
					<b>Construction Cost</b>		<b>\$541</b>
					Adjustment Factor	0%	0
					Soft Cost Adjustment	55%	296
<b>Total Estimated Amount</b>						<b>\$837</b>	

**Broward County Public Schools**

**Deficiency Detail**

**290 South Broward Senior High School**

2/4/2016 2:09 PM

Location: **South Broward SHS->Bldg 23**

**Deficiency:**

Assess ID	216012	Surveyor/Update	Sherry Sims
Defeciency Code ID	E58-01		
Status	Estimated	FCI	Yes
Life Cycle			

Deficiency	<b>The GFCI Electrical Receptacles Are Inadequate And More Are Needed</b>		
Category	Deferred Maintenance	System	Electrical
Priority	<b>2-Indirect Impact to Mission (1 Year)</b>	Functional Adequacy	<b>Technology</b>
Correction	Install New GFCI Electrical Receptacle	Quantity / UoM	

Project(s) Note

**Estimate:**

Type	Number	Description	Qty	UoM	Price	Extension	
U	260590104380	Receptacle devices, residential, decorator style, GFI with #12/2, type EMT & wire, 20', incl box & cover plate	2	Ea.	233.00	\$466	
<b>Sub Total</b>						<b>\$466</b>	
					Construction Adjustment	35%	161
					<b>Construction Cost</b>	<b>\$627</b>	
					Adjustment Factor	0%	0
					Soft Cost Adjustment	55%	342
					<b>Total Estimated Amount</b>	<b>\$969</b>	

**Broward County Public Schools**

**Deficiency Detail**

**290 South Broward Senior High School**

2/4/2016 2:09 PM

Location: **South Broward SHS->Sto**

**Deficiency:**

Assess ID	<b>216035</b>	Surveyor/Update	<b>Sherry Sims</b>
Deficiency Code ID	<b>E75-03</b>		
Status	<b>Estimated</b>	FCI	<b>Yes</b>
Life Cycle	<b>60035</b>		

Deficiency **The Panelboard Requires Replacement**

Category	<b>Capital Renewal</b>	System	<b>Electrical</b>
----------	------------------------	--------	-------------------

Priority	<b>2-Indirect Impact to Mission (1 Year)</b>	Functional Adequacy	<b>Non Related</b>
----------	--	---------------------	--------------------

Correction	<b>Replace Panelboard - 277/480 100A</b>	Quantity / UoM	
------------	--	----------------	--

Project(s) Note

**Estimate:**

Type	Number	Description	Qty	UoM	Price	Extension	
U	260505101230	Panelboards, 3 wire, 120/240 V, 100 amp, to 20 circuits, electrical demolition, remove, including removal of all breakers, conduit terminations & wire connections	2	Ea.	254.00	\$508	
U	262416302500	Panelboards, 3 phase 4 wire, main circuit breaker, 277/480 V, 100 amp, 24 circuits, NEHB, incl 20 A 1 pole plug-in breakers	2	Ea.	4,175.00	\$8,350	
<b>Sub Total</b>						<b>\$8,858</b>	
					Construction Adjustment	35%	3,056
<b>Construction Cost</b>						<b>\$11,914</b>	
					Adjustment Factor	0%	0
					Soft Cost Adjustment	55%	6,510
<b>Total Estimated Amount</b>						<b>\$18,424</b>	

**Broward County Public Schools**

**Deficiency Detail**

**290 South Broward Senior High School**

2/4/2016 2:09 PM

Location: **South Broward SHS->Sto**

**Deficiency:**

Assess ID **216036** Surveyor/Update **Sherry Sims**  
Deficiency Code ID **E59-01**  
Status **Estimated** FCI **Yes**  
Life Cycle

Deficiency **The Electrical Circuit Capacity Is Inadequate**

Category **Functional Deficiency** System **Electrical**

Priority **2-Indirect Impact to Mission (1 Year)** Functional Adequacy **Non Related**

Correction **Install New Electrical Circuit At Panelboard** Quantity / UoM

Project(s) Note **60Amps**

**Estimate:**

Type	Number	Description	Qty	UoM	Price	Extension	
U	260519909000	Wire, minimum labor/equipment charge	3	Job	165.00	\$495	
U	260533169000	Outlet boxes, minimum labor/equipment charge	3	Job	165.00	\$495	
U	019313161010	Electrical facilities maintenance, distribution systems and equipment, install or repair a breaker in power panels, up to 200 amps	3	Ea.	94.50	\$284	
U	262416100600	Load centers, 1 phase, 3 wire, main lugs, indoor, 120/240 V, 200 amp, 16 circuits, incl 20 A 1 pole plug-in breakers	0	Ea.	975.00	\$195	
<b>Sub Total</b>						<b>\$1,469</b>	
					Construction Adjustment	35%	507
<b>Construction Cost</b>						<b>\$1,975</b>	
					Adjustment Factor	0%	0
					Soft Cost Adjustment	55%	1,079
<b>Total Estimated Amount</b>						<b>\$3,054</b>	

**Broward County Public Schools**

**Deficiency Detail**

**290 South Broward Senior High School**

2/4/2016 2:09 PM

Location: **South Broward SHS->Sto**

**Deficiency:**

Assess ID **216037** Surveyor/Update **Sherry Sims**  
Deficiency Code ID **E93-03**  
Status **Estimated** FCI **Yes**  
Life Cycle

Deficiency **Emergency Lighting System Is Damaged Or Missing And Should Be Replaced**  
Category **Capital Renewal** System **Fire and Security**  
Priority **1-Mission Critical Concerns** Functional Adequacy **Security and Supervision**  
Correction **Replace Battery Pack Emergency Light** Quantity / UoM

Project(s) Note

**Estimate:**

Type	Number	Description	Qty	UoM	Price	Extension	
U	260505109000	Electrical demolition, minimum labor/equipment charge	0	Job	165.00	\$55	
U	265213100500	Emergency lighting units, lead battery operated, twin sealed beam light, 25 W, 6 V each	1	Ea.	325.00	\$429	
<b>Sub Total</b>						<b>\$484</b>	
					Construction Adjustment	35%	167
<b>Construction Cost</b>						<b>\$651</b>	
					Adjustment Factor	0%	0
					Soft Cost Adjustment	55%	356
<b>Total Estimated Amount</b>						<b>\$1,007</b>	



**Broward County Public Schools**

**Deficiency Detail**

**290 South Broward Senior High School**

2/4/2016 2:09 PM

Location: **South Broward SHS->Sto**

**Deficiency:**

Assess ID **216038** Surveyor/Update **Sherry Sims**  
Deficiency Code ID **E94-03**  
Status **Estimated** FCI **Yes**  
Life Cycle

Deficiency **Emergency Exit Signage Requires Replacement**  
Category **Deferred Maintenance** System **Fire and Security**  
Priority **2-Indirect Impact to Mission (1 Year)** Functional Adequacy **Security and Supervision**  
Correction **Replace Exit Signage** Quantity / UoM

Project(s) Note

**Estimate:**

Type	Number	Description	Qty	UoM	Price	Extension
U	265313109000	Exit lighting, minimum labor/equipment charge	3	Job	165.00	\$413
U	265313100260	Exit lighting, LED w/ battery unit, double face, ceiling or wall mount	5	Ea.	320.00	\$1,600
<b>Sub Total</b>						<b>\$2,013</b>
					Construction Adjustment	35% 694
<b>Construction Cost</b>						<b>\$2,707</b>
					Adjustment Factor	0% 0
					Soft Cost Adjustment	55% 1,479
<b>Total Estimated Amount</b>						<b>\$4,186</b>

**Broward County Public Schools**

**Deficiency Detail**

**290 South Broward Senior High School**

2/4/2016 2:09 PM

Location: **South Broward SHS->Sto**

**Deficiency:**

Assess ID	216042	Surveyor/Update	Sherry Sims
Defeciency Code ID	E58-01		
Status	Estimated	FCI	Yes
Life Cycle			

Deficiency	<b>The GFCI Electrical Receptacles Are Inadequate And More Are Needed</b>		
Category	Deferred Maintenance	System	Electrical
Priority	<b>2-Indirect Impact to Mission (1 Year)</b>	Functional Adequacy	<b>Technology</b>
Correction	Install New GFCI Electrical Receptacle	Quantity / UoM	

Project(s) Note

**Estimate:**

Type	Number	Description	Qty	UoM	Price	Extension	
U	260590104380	Receptacle devices, residential, decorator style, GFI with #12/2, type EMT & wire, 20', incl box & cover plate	6	Ea.	233.00	\$1,398	
<b>Sub Total</b>						<b>\$1,398</b>	
					Construction Adjustment	35%	482
					<b>Construction Cost</b>		<b>\$1,880</b>
					Adjustment Factor	0%	0
					Soft Cost Adjustment	55%	1,027
<b>Total Estimated Amount</b>						<b>\$2,908</b>	

**Broward County Public Schools**

**Deficiency Detail**

**290 South Broward Senior High School**

2/4/2016 2:09 PM

Location: **South Broward SHS->Sto**

**Deficiency:**

Assess ID **216043** Surveyor/Update **Sherry Sims**  
Deficiency Code ID **E04-01**  
Status **Estimated** FCI **Yes**  
Life Cycle

Deficiency **The Mounted Building Lighting Is Missing And Needed**

Category **Functional Deficiency** System **Electrical**

Priority **2-Indirect Impact to Mission (1 Year)** Functional Adequacy **Non Related**

Correction **Install Exterior Mounted Building Lighting** Quantity / UoM

Project(s) Note

**Estimate:**

Type	Number	Description	Qty	UoM	Price	Extension
A	D50102301240	Branch installation 600 V, including EMT conduit and THW wire, 20 A	200	LF	7.36	\$1,472
U	260505109000	Electrical demolition, minimum labor/equipment charge	4	Job	165.00	\$660
U	265623101170	High pressure sodium fixture, exterior, wall pack, 150 Watt, incl lamps	4	Ea.	430.00	\$1,720
<b>Sub Total</b>						<b>\$3,852</b>
					Construction Adjustment	35% 1,329
<b>Construction Cost</b>						<b>\$5,181</b>
					Adjustment Factor	0% 0
					Soft Cost Adjustment	55% 2,831
<b>Total Estimated Amount</b>						<b>\$8,012</b>

**Broward County Public Schools**

**Deficiency Detail**

**290 South Broward Senior High School**

2/4/2016 2:09 PM

Location: **South Broward SHS->Sto**

**Deficiency:**

Assess ID	<b>216045</b>	Surveyor/Update	<b>Chris Taylor</b>
Deficiency Code ID	<b>E98-03</b>		
Status	<b>Estimated</b>	FCI	<b>Yes</b>
Life Cycle	<b>60034</b>		

Deficiency **Switchgear Is Needed Or Requires Replacement**

Category	<b>Capital Renewal</b>	System	<b>Electrical</b>
----------	------------------------	--------	-------------------

Priority	<b>1-Mission Critical Concerns</b>	Functional Adequacy	<b>Non Related</b>
----------	------------------------------------	---------------------	--------------------

Correction	<b>Replace 600 Amp Switchgear</b>	Quantity / UoM	
------------	-----------------------------------	----------------	--

Project(s) Note **60Amps**

**Estimate:**

Type	Number	Description	Qty	UoM	Price	Extension	
A	D50102400240	Switchgear installation, incl switchboard, panels & circuit breaker, 120/208 V, 600 A	2	Ea.	13,625.00	\$27,250	
U	260505353510	Switchboard, incoming section, 600 A, electrical demolition, remove	2	Ea.	400.00	\$800	
<b>Sub Total</b>						<b>\$28,050</b>	
					Construction Adjustment	35%	9,677
<b>Construction Cost</b>						<b>\$37,727</b>	
					Adjustment Factor	0%	0
					Soft Cost Adjustment	55%	20,614
<b>Total Estimated Amount</b>						<b>\$58,341</b>	

**Broward County Public Schools**

**Deficiency Detail**

**290 South Broward Senior High School**

2/4/2016 2:09 PM

Location: **South Broward SHS->Sto**

**Deficiency:**

Assess ID	<b>216047</b>	Surveyor/Update	<b>Sherry Sims</b>
Deficiency Code ID	<b>E11-03</b>		
Status	<b>Estimated</b>	FCI	<b>Yes</b>
Life Cycle	<b>60033</b>		

Deficiency	<b>The Exterior Dry Type Transformer Requires Replacement</b>		
Category	<b>Capital Renewal</b>	System	<b>Electrical</b>
Priority	<b>2-Indirect Impact to Mission (1 Year)</b>	Functional Adequacy	<b>Non Related</b>
Correction	<b>Replace 15 kVA Dry Type Transformer</b>	Quantity / UoM	
Project(s) Note	<b>30KVA</b>		

**Estimate:**

Type	Number	Description	Qty	UoM	Price	Extension	
U	260505101480	Transformer, dry type, primary, 3 phase, to 600 V, 15 kVA, electrical demolition, remove, including removal of supports, wire & conduit terminations	1	Ea.	315.00	\$315	
U	262213103100	Transformer, dry-type, ventilated, 3 phase 480 V primary 120/208 V secondary, 15 kVA	1	Ea.	2,375.00	\$2,375	
U	262213905150	Transformer handling, add to normal labor cost in restricted areas, approximately 200 pounds, 15 kVA	1	Ea.	490.00	\$490	
<b>Sub Total</b>						<b>\$3,180</b>	
					Construction Adjustment	35%	1,097
<b>Construction Cost</b>						<b>\$4,277</b>	
					Adjustment Factor	0%	0
					Soft Cost Adjustment	55%	2,337
<b>Total Estimated Amount</b>						<b>\$6,614</b>	

**Broward County Public Schools**

**Deficiency Detail**

**290 South Broward Senior High School**

2/4/2016 2:09 PM

Location: **South Broward SHS->Sto**

**Deficiency:**

Assess ID	<b>216054</b>	Surveyor/Update	<b>Sherry Sims</b>
Deficiency Code ID	<b>E75-03</b>		
Status	<b>Estimated</b>	FCI	<b>Yes</b>
Life Cycle	<b>60094</b>		

Deficiency **The Panelboard Requires Replacement**

Category	<b>Capital Renewal</b>	System	<b>Electrical</b>
----------	------------------------	--------	-------------------

Priority	<b>2-Indirect Impact to Mission (1 Year)</b>	Functional Adequacy	<b>Non Related</b>
----------	--	---------------------	--------------------

Correction	<b>Replace Panelboard - 277/480 100A</b>	Quantity / UoM	
------------	--	----------------	--

Project(s) Note

**Estimate:**

Type	Number	Description	Qty	UoM	Price	Extension	
U	260505101230	Panelboards, 3 wire, 120/240 V, 100 amp, to 20 circuits, electrical demolition, remove, including removal of all breakers, conduit terminations & wire connections	1	Ea.	254.00	\$254	
U	262416302500	Panelboards, 3 phase 4 wire, main circuit breaker, 277/480 V, 100 amp, 24 circuits, NEHB, incl 20 A 1 pole plug-in breakers	1	Ea.	4,175.00	\$4,175	
<b>Sub Total</b>						<b>\$4,429</b>	
					Construction Adjustment	35%	1,528
<b>Construction Cost</b>						<b>\$5,957</b>	
					Adjustment Factor	0%	0
					Soft Cost Adjustment	52%	3,077
<b>Total Estimated Amount</b>						<b>\$9,034</b>	

**Broward County Public Schools**

**Deficiency Detail**

**290 South Broward Senior High School**

2/4/2016 2:09 PM

Location: **South Broward SHS->Sto**

**Deficiency:**

Assess ID **216056** Surveyor/Update **Sherry Sims**  
Deficiency Code ID **E59-01**  
Status **Estimated** FCI **Yes**  
Life Cycle

Deficiency **The Electrical Circuit Capacity Is Inadequate**

Category **Functional Deficiency** System **Electrical**

Priority **2-Indirect Impact to Mission (1 Year)** Functional Adequacy **Non Related**

Correction **Install New Electrical Circuit At Panelboard** Quantity / UoM

Project(s) Note **40Amps**

**Estimate:**

Type	Number	Description	Qty	UoM	Price	Extension	
U	260519909000	Wire, minimum labor/equipment charge	2	Job	165.00	\$330	
U	260533169000	Outlet boxes, minimum labor/equipment charge	2	Job	165.00	\$330	
U	019313161010	Electrical facilities maintenance, distribution systems and equipment, install or repair a breaker in power panels, up to 200 amps	2	Ea.	94.50	\$189	
U	262416100600	Load centers, 1 phase, 3 wire, main lugs, indoor, 120/240 V, 200 amp, 16 circuits, incl 20 A 1 pole plug-in breakers	0	Ea.	975.00	\$130	
<b>Sub Total</b>						<b>\$979</b>	
					Construction Adjustment	35%	338
<b>Construction Cost</b>						<b>\$1,317</b>	
					Adjustment Factor	0%	0
					Soft Cost Adjustment	52%	680
<b>Total Estimated Amount</b>						<b>\$1,997</b>	

**Broward County Public Schools**

**Deficiency Detail**

**290 South Broward Senior High School**

2/4/2016 2:09 PM

Location: **South Broward SHS->Sto**

**Deficiency:**

Assess ID **216058** Surveyor/Update **Sherry Sims**  
Deficiency Code ID **E93-03**  
Status **Estimated** FCI **Yes**  
Life Cycle

Deficiency **Emergency Lighting System Is Damaged Or Missing And Should Be Replaced**  
Category **Capital Renewal** System **Fire and Security**  
Priority **1-Mission Critical Concerns** Functional Adequacy **Security and Supervision**  
Correction **Replace Battery Pack Emergency Light** Quantity / UoM

Project(s) Note

**Estimate:**

Type	Number	Description	Qty	UoM	Price	Extension	
U	260505109000	Electrical demolition, minimum labor/equipment charge	1	Job	165.00	\$99	
U	265213100500	Emergency lighting units, lead battery operated, twin sealed beam light, 25 W, 6 V each	2	Ea.	325.00	\$772	
<b>Sub Total</b>						<b>\$871</b>	
					Construction Adjustment	35%	300
<b>Construction Cost</b>						<b>\$1,171</b>	
					Adjustment Factor	0%	0
					Soft Cost Adjustment	52%	605
<b>Total Estimated Amount</b>						<b>\$1,776</b>	



**Broward County Public Schools**

**Deficiency Detail**

**290 South Broward Senior High School**

2/4/2016 2:09 PM

Location: **South Broward SHS->Sto**

**Deficiency:**

Assess ID	216060	Surveyor/Update	Sherry Sims
Defeciency Code ID	E94-03		
Status	Estimated	FCI	Yes
Life Cycle			

Deficiency	<b>Emergency Exit Signage Requires Replacement</b>		
Category	Deferred Maintenance	System	Fire and Security
Priority	<b>2-Indirect Impact to Mission (1 Year)</b>	Functional Adequacy	<b>Security and Supervision</b>
Correction	<b>Replace Exit Signage</b>	Quantity / UoM	

Project(s) Note

**Estimate:**

Type	Number	Description	Qty	UoM	Price	Extension
U	265313109000	Exit lighting, minimum labor/equipment charge	2	Job	165.00	\$330
U	265313100260	Exit lighting, LED w/ battery unit, double face, ceiling or wall mount	4	Ea.	320.00	\$1,280
<b>Sub Total</b>						<b>\$1,610</b>
					Construction Adjustment	35% 555
<b>Construction Cost</b>						<b>\$2,165</b>
					Adjustment Factor	0% 0
					Soft Cost Adjustment	52% 1,118
<b>Total Estimated Amount</b>						<b>\$3,284</b>

**Broward County Public Schools**

**Deficiency Detail**

**290 South Broward Senior High School**

2/4/2016 2:09 PM

Location: **South Broward SHS->Sto**

**Deficiency:**

Assess ID **216065** Surveyor/Update **Sherry Sims**  
Deficiency Code ID **E58-01**  
Status **Estimated** FCI **Yes**  
Life Cycle

Deficiency **The GFCI Electrical Receptacles Are Inadequate And More Are Needed**  
Category **Deferred Maintenance** System **Electrical**  
Priority **2-Indirect Impact to Mission (1 Year)** Functional Adequacy **Technology**  
Correction **Install New GFCI Electrical Receptacle** Quantity / UoM

Project(s) Note

**Estimate:**

Type	Number	Description	Qty	UoM	Price	Extension	
U	260590104380	Receptacle devices, residential, decorator style, GFI with #12/2, type EMT & wire, 20', incl box & cover plate	4	Ea.	233.00	\$932	
<b>Sub Total</b>						<b>\$932</b>	
					Construction Adjustment	35%	322
<b>Construction Cost</b>						<b>\$1,254</b>	
					Adjustment Factor	0%	0
					Soft Cost Adjustment	52%	647
<b>Total Estimated Amount</b>						<b>\$1,901</b>	

**Broward County Public Schools**

**Deficiency Detail**

**290 South Broward Senior High School**

2/4/2016 2:09 PM

Location: **South Broward SHS->Sto**

**Deficiency:**

Assess ID **216066** Surveyor/Update **Sherry Sims**  
Deficiency Code ID **E04-01**  
Status **Estimated** FCI **Yes**  
Life Cycle

Deficiency **The Mounted Building Lighting Is Missing And Needed**  
Category **Functional Deficiency** System **Electrical**  
Priority **2-Indirect Impact to Mission (1 Year)** Functional Adequacy **Non Related**  
Correction **Install Exterior Mounted Building Lighting** Quantity / UoM

Project(s) Note

**Estimate:**

Type	Number	Description	Qty	UoM	Price	Extension	
A	D50102301240	Branch installation 600 V, including EMT conduit and THW wire, 20 A	200	LF	7.36	\$1,472	
U	260505109000	Electrical demolition, minimum labor/equipment charge	4	Job	165.00	\$660	
U	265623101170	High pressure sodium fixture, exterior, wall pack, 150 Watt, incl lamps	4	Ea.	430.00	\$1,720	
<b>Sub Total</b>						<b>\$3,852</b>	
					Construction Adjustment	35%	1,329
<b>Construction Cost</b>						<b>\$5,181</b>	
					Adjustment Factor	0%	0
					Soft Cost Adjustment	52%	2,676
<b>Total Estimated Amount</b>						<b>\$7,857</b>	

**Broward County Public Schools**

**Deficiency Detail**

**290 South Broward Senior High School**

2/4/2016 2:09 PM

Location: **South Broward SHS->Pub RR**

**Deficiency:**

Assess ID	<b>216083</b>	Surveyor/Update	<b>Sherry Sims</b>
Deficiency Code ID	<b>E75-03</b>		
Status	<b>Estimated</b>	FCI	<b>Yes</b>
Life Cycle	<b>60121</b>		

Deficiency **The Panelboard Requires Replacement**

Category	<b>Capital Renewal</b>	System	<b>Electrical</b>
----------	------------------------	--------	-------------------

Priority	<b>2-Indirect Impact to Mission (1 Year)</b>	Functional Adequacy	<b>Non Related</b>
----------	--	---------------------	--------------------

Correction	<b>Replace Panelboard - 277/480 100A</b>	Quantity / UoM	
------------	--	----------------	--

Project(s) Note

**Estimate:**

Type	Number	Description	Qty	UoM	Price	Extension	
U	260505101230	Panelboards, 3 wire, 120/240 V, 100 amp, to 20 circuits, electrical demolition, remove, including removal of all breakers, conduit terminations & wire connections	1	Ea.	254.00	\$254	
U	262416302500	Panelboards, 3 phase 4 wire, main circuit breaker, 277/480 V, 100 amp, 24 circuits, NEHB, incl 20 A 1 pole plug-in breakers	1	Ea.	4,175.00	\$4,175	
<b>Sub Total</b>						<b>\$4,429</b>	
					Construction Adjustment	35%	1,528
<b>Construction Cost</b>						<b>\$5,957</b>	
					Adjustment Factor	0%	0
					Soft Cost Adjustment	55%	3,255
<b>Total Estimated Amount</b>						<b>\$9,212</b>	

**Broward County Public Schools**

**Deficiency Detail**

**290 South Broward Senior High School**

2/4/2016 2:09 PM

Location: **South Broward SHS->Pub RR**

**Deficiency:**

Assess ID **216085** Surveyor/Update **Sherry Sims**  
Deficiency Code ID **E59-01**  
Status **Estimated** FCI **Yes**  
Life Cycle

Deficiency **The Electrical Circuit Capacity Is Inadequate**

Category **Functional Deficiency** System **Electrical**

Priority **2-Indirect Impact to Mission (1 Year)** Functional Adequacy **Non Related**

Correction **Install New Electrical Circuit At Panelboard** Quantity / UoM

Project(s) Note **40Amps**

**Estimate:**

Type	Number	Description	Qty	UoM	Price	Extension	
U	260519909000	Wire, minimum labor/equipment charge	2	Job	165.00	\$330	
U	260533169000	Outlet boxes, minimum labor/equipment charge	2	Job	165.00	\$330	
U	019313161010	Electrical facilities maintenance, distribution systems and equipment, install or repair a breaker in power panels, up to 200 amps	2	Ea.	94.50	\$189	
U	262416100600	Load centers, 1 phase, 3 wire, main lugs, indoor, 120/240 V, 200 amp, 16 circuits, incl 20 A 1 pole plug-in breakers	0	Ea.	975.00	\$130	
<b>Sub Total</b>						<b>\$979</b>	
					Construction Adjustment	35%	338
<b>Construction Cost</b>						<b>\$1,317</b>	
					Adjustment Factor	0%	0
					Soft Cost Adjustment	55%	719
<b>Total Estimated Amount</b>						<b>\$2,036</b>	

**Broward County Public Schools**

**Deficiency Detail**

**290 South Broward Senior High School**

2/4/2016 2:09 PM

Location: **South Broward SHS->Pub RR**

**Deficiency:**

Assess ID **216088** Surveyor/Update **Sherry Sims**  
Deficiency Code ID **E93-03**  
Status **Estimated** FCI **Yes**  
Life Cycle

Deficiency **Emergency Lighting System Is Damaged Or Missing And Should Be Replaced**  
Category **Capital Renewal** System **Fire and Security**  
Priority **1-Mission Critical Concerns** Functional Adequacy **Security and Supervision**  
Correction **Replace Battery Pack Emergency Light** Quantity / UoM

Project(s) Note

**Estimate:**

Type	Number	Description	Qty	UoM	Price	Extension	
U	260505109000	Electrical demolition, minimum labor/equipment charge	0	Job	165.00	\$23	
U	265213100500	Emergency lighting units, lead battery operated, twin sealed beam light, 25 W, 6 V each	1	Ea.	325.00	\$177	
<b>Sub Total</b>						<b>\$200</b>	
					Construction Adjustment	35%	69
<b>Construction Cost</b>						<b>\$269</b>	
					Adjustment Factor	0%	0
					Soft Cost Adjustment	55%	147
<b>Total Estimated Amount</b>						<b>\$416</b>	

**Broward County Public Schools**

**Deficiency Detail**

**290 South Broward Senior High School**

2/4/2016 2:09 PM

Location: **South Broward SHS->Pub RR**

**Deficiency:**

Assess ID	<b>216089</b>	Surveyor/Update	<b>Sherry Sims</b>
Defeciency Code ID	<b>E94-03</b>		
Status	<b>Estimated</b>	FCI	<b>Yes</b>
Life Cycle			

Deficiency	<b>Emergency Exit Signage Requires Replacement</b>		
Category	<b>Deferred Maintenance</b>	System	<b>Fire and Security</b>
Priority	<b>2-Indirect Impact to Mission (1 Year)</b>	Functional Adequacy	<b>Security and Supervision</b>
Correction	<b>Replace Exit Signage</b>	Quantity / UoM	

Project(s) Note

**Estimate:**

Type	Number	Description	Qty	UoM	Price	Extension	
U	265313109000	Exit lighting, minimum labor/equipment charge	2	Job	165.00	\$330	
U	265313100260	Exit lighting, LED w/ battery unit, double face, ceiling or wall mount	4	Ea.	320.00	\$1,280	
<b>Sub Total</b>						<b>\$1,610</b>	
					Construction Adjustment	35%	555
<b>Construction Cost</b>						<b>\$2,165</b>	
					Adjustment Factor	0%	0
					Soft Cost Adjustment	55%	1,183
<b>Total Estimated Amount</b>						<b>\$3,349</b>	

**Broward County Public Schools**

**Deficiency Detail**

**290 South Broward Senior High School**

2/4/2016 2:09 PM

Location: **South Broward SHS->Pub RR**

**Deficiency:**

Assess ID	216092	Surveyor/Update	Sherry Sims
Defeciency Code ID	E58-01		
Status	Estimated	FCI	Yes
Life Cycle			

Deficiency	<b>The GFCI Electrical Receptacles Are Inadequate And More Are Needed</b>		
Category	Deferred Maintenance	System	Electrical
Priority	<b>2-Indirect Impact to Mission (1 Year)</b>	Functional Adequacy	<b>Technology</b>
Correction	<b>Install New GFCI Electrical Receptacle</b>	Quantity / UoM	

Project(s) Note

**Estimate:**

Type	Number	Description	Qty	UoM	Price	Extension	
U	260590104380	Receptacle devices, residential, decorator style, GFI with #12/2, type EMT & wire, 20', incl box & cover plate	5	Ea.	233.00	\$1,165	
<b>Sub Total</b>						<b>\$1,165</b>	
					Construction Adjustment	35%	402
					<b>Construction Cost</b>		<b>\$1,567</b>
					Adjustment Factor	0%	0
					Soft Cost Adjustment	55%	856
<b>Total Estimated Amount</b>						<b>\$2,423</b>	



**Broward County Public Schools**

**Deficiency Detail**

**290 South Broward Senior High School**

2/4/2016 2:09 PM

Location: **South Broward SHS->Pub RR**

**Deficiency:**

Assess ID **216094** Surveyor/Update **Sherry Sims**  
Deficiency Code ID **E04-03**  
Status **Estimated** FCI **Yes**  
Life Cycle

Deficiency **The Mounted Building Lighting Is Damaged And Should Be Replaced**  
Category **Capital Renewal** System **Electrical**  
Priority **2-Indirect Impact to Mission (1 Year)** Functional Adequacy **Non Related**  
Correction **Replace Exterior Mounted Building Lighting** Quantity / UoM

Project(s) Note

**Estimate:**

Type	Number	Description	Qty	UoM	Price	Extension	
U	019313162545	Electrical facilities maintenance, remove and replace or maintain, replace other lighting parts	4	Ea.	77.50	\$310	
U	265623101190	Metal halide fixture, exterior, wall pack, 250 Watt, incl lamps	4	Ea.	470.00	\$1,880	
<b>Sub Total</b>						<b>\$2,190</b>	
					Construction Adjustment	35%	756
					<b>Construction Cost</b>	<b>\$2,946</b>	
					Adjustment Factor	0%	0
					Soft Cost Adjustment	55%	1,609
<b>Total Estimated Amount</b>						<b>\$4,555</b>	

**Broward County Public Schools**

**Deficiency Detail**

**290 South Broward Senior High School**

2/4/2016 2:09 PM

Location: **South Broward SHS->Lab**

**Deficiency:**

Assess ID	<b>216106</b>	Surveyor/Update	<b>Sherry Sims</b>
Deficiency Code ID	<b>E59-01</b>		
Status	<b>Estimated</b>	FCI	<b>Yes</b>
Life Cycle			

Deficiency **The Electrical Circuit Capacity Is Inadequate**

Category	<b>Functional Deficiency</b>	System	<b>Electrical</b>
----------	------------------------------	--------	-------------------

Priority	<b>2-Indirect Impact to Mission (1 Year)</b>	Functional Adequacy	<b>Non Related</b>
----------	--	---------------------	--------------------

Correction	<b>Install New Electrical Circuit At Panelboard</b>	Quantity / UoM	
------------	---	----------------	--

Project(s) Note **160Amps**

**Estimate:**

Type	Number	Description	Qty	UoM	Price	Extension	
U	260519909000	Wire, minimum labor/equipment charge	8	Job	165.00	\$1,320	
U	260533169000	Outlet boxes, minimum labor/equipment charge	8	Job	165.00	\$1,320	
U	019313161010	Electrical facilities maintenance, distribution systems and equipment, install or repair a breaker in power panels, up to 200 amps	8	Ea.	94.50	\$756	
U	262416100600	Load centers, 1 phase, 3 wire, main lugs, indoor, 120/240 V, 200 amp, 16 circuits, incl 20 A 1 pole plug-in breakers	1	Ea.	975.00	\$520	
<b>Sub Total</b>						<b>\$3,916</b>	
					Construction Adjustment	35%	1,351
<b>Construction Cost</b>						<b>\$5,267</b>	
					Adjustment Factor	0%	0
					Soft Cost Adjustment	55%	2,878
<b>Total Estimated Amount</b>						<b>\$8,145</b>	

**Broward County Public Schools**

**Deficiency Detail**

**290 South Broward Senior High School**

2/4/2016 2:09 PM

Location: **South Broward SHS->Lab**

**Deficiency:**

Assess ID **216107** Surveyor/Update **Sherry Sims**  
Deficiency Code ID **E93-03**  
Status **Estimated** FCI **Yes**  
Life Cycle

Deficiency **Emergency Lighting System Is Damaged Or Missing And Should Be Replaced**  
Category **Capital Renewal** System **Fire and Security**  
Priority **1-Mission Critical Concerns** Functional Adequacy **Security and Supervision**  
Correction **Replace Battery Pack Emergency Light** Quantity / UoM

Project(s) Note

**Estimate:**

Type	Number	Description	Qty	UoM	Price	Extension	
U	260505109000	Electrical demolition, minimum labor/equipment charge	2	Job	165.00	\$350	
U	265213100500	Emergency lighting units, lead battery operated, twin sealed beam light, 25 W, 6 V each	8	Ea.	325.00	\$2,735	
<b>Sub Total</b>						<b>\$3,084</b>	
					Construction Adjustment	35%	1,064
<b>Construction Cost</b>						<b>\$4,148</b>	
					Adjustment Factor	0%	0
					Soft Cost Adjustment	55%	2,267
<b>Total Estimated Amount</b>						<b>\$6,415</b>	

**Broward County Public Schools**

**Deficiency Detail**

**290 South Broward Senior High School**

2/4/2016 2:09 PM

Location: **South Broward SHS->Lab**

**Deficiency:**

Assess ID **216108** Surveyor/Update **Sherry Sims**  
Deficiency Code ID **E97-03**  
Status **Estimated** FCI **Yes**  
Life Cycle

Deficiency **Wall Pack Lighting Is Damaged And Should Be Replaced**

Category **Capital Renewal** System **Fire and Security**

Priority **2-Indirect Impact to Mission (1 Year)** Functional Adequacy **Security and Supervision**

Correction **Replace Emergency Battery Pack Lighting** Quantity / UoM

Project(s) Note

**Estimate:**

Type	Number	Description	Qty	UoM	Price	Extension	
U	265213100500	Emergency lighting units, lead battery operated, twin sealed beam light, 25 W, 6 V each	10	Ea.	325.00	\$3,250	
U	265213109000	Emergency lighting units, minimum labor/equipment charge	10	Job	165.00	\$1,650	
<b>Sub Total</b>						<b>\$4,900</b>	
					Construction Adjustment	35%	1,690
					<b>Construction Cost</b>		<b>\$6,590</b>
					Adjustment Factor	0%	0
					Soft Cost Adjustment	55%	3,601
<b>Total Estimated Amount</b>						<b>\$10,192</b>	

**Broward County Public Schools**

**Deficiency Detail**

**290 South Broward Senior High School**

2/4/2016 2:09 PM

Location: **South Broward SHS->Lab**

**Deficiency:**

Assess ID **216109** Surveyor/Update **Sherry Sims**  
Deficiency Code ID **E94-03**  
Status **Estimated** FCI **Yes**  
Life Cycle

Deficiency **Emergency Exit Signage Requires Replacement**  
Category **Deferred Maintenance** System **Fire and Security**  
Priority **2-Indirect Impact to Mission (1 Year)** Functional Adequacy **Security and Supervision**  
Correction **Replace Exit Signage** Quantity / UoM

Project(s) Note

**Estimate:**

Type	Number	Description	Qty	UoM	Price	Extension	
U	265313109000	Exit lighting, minimum labor/equipment charge	7	Job	165.00	\$1,155	
U	265313100260	Exit lighting, LED w/ battery unit, double face, ceiling or wall mount	14	Ea.	320.00	\$4,480	
<b>Sub Total</b>						<b>\$5,635</b>	
					Construction Adjustment	35%	1,944
<b>Construction Cost</b>						<b>\$7,579</b>	
					Adjustment Factor	0%	0
					Soft Cost Adjustment	55%	4,141
<b>Total Estimated Amount</b>						<b>\$11,720</b>	

**Broward County Public Schools**

**Deficiency Detail**

**290 South Broward Senior High School**

2/4/2016 2:09 PM

Location: **South Broward SHS->Lab**

**Deficiency:**

Assess ID	216112	Surveyor/Update	Sherry Sims
Defeciency Code ID	E58-01		
Status	Estimated	FCI	Yes
Life Cycle			

Deficiency	<b>The GFCI Electrical Receptacles Are Inadequate And More Are Needed</b>		
Category	Deferred Maintenance	System	Electrical
Priority	<b>2-Indirect Impact to Mission (1 Year)</b>	Functional Adequacy	<b>Technology</b>
Correction	Install New GFCI Electrical Receptacle	Quantity / UoM	

Project(s) Note

**Estimate:**

Type	Number	Description	Qty	UoM	Price	Extension	
U	260590104380	Receptacle devices, residential, decorator style, GFI with #12/2, type EMT & wire, 20', incl box & cover plate	7	Ea.	233.00	\$1,631	
<b>Sub Total</b>						<b>\$1,631</b>	
					Construction Adjustment	35%	563
					<b>Construction Cost</b>	<b>\$2,194</b>	
					Adjustment Factor	0%	0
					Soft Cost Adjustment	55%	1,199
<b>Total Estimated Amount</b>						<b>\$3,392</b>	

**Broward County Public Schools**

**Deficiency Detail**

**290 South Broward Senior High School**

2/4/2016 2:09 PM

Location: **South Broward SHS->Lab**

**Deficiency:**

Assess ID **216115** Surveyor/Update **Sherry Sims**  
Deficiency Code ID **E04-01**  
Status **Estimated** FCI **Yes**  
Life Cycle

Deficiency **The Mounted Building Lighting Is Missing And Needed**  
Category **Functional Deficiency** System **Electrical**  
Priority **2-Indirect Impact to Mission (1 Year)** Functional Adequacy **Non Related**  
Correction **Install Exterior Mounted Building Lighting** Quantity / UoM

Project(s) Note

**Estimate:**

Type	Number	Description	Qty	UoM	Price	Extension	
A	D50102301240	Branch installation 600 V, including EMT conduit and THW wire, 20 A	300	LF	7.36	\$2,208	
U	260505109000	Electrical demolition, minimum labor/equipment charge	6	Job	165.00	\$990	
U	265623101170	High pressure sodium fixture, exterior, wall pack, 150 Watt, incl lamps	6	Ea.	430.00	\$2,580	
<b>Sub Total</b>						<b>\$5,778</b>	
					Construction Adjustment	35%	1,993
<b>Construction Cost</b>						<b>\$7,771</b>	
					Adjustment Factor	0%	0
					Soft Cost Adjustment	55%	4,246
<b>Total Estimated Amount</b>						<b>\$12,018</b>	

**Broward County Public Schools**

**Deficiency Detail**

**290 South Broward Senior High School**

2/4/2016 2:09 PM

Location: **South Broward SHS->Bldg 18**

**Deficiency:**

Assess ID **216137** Surveyor/Update **Sherry Sims**  
Deficiency Code ID **E04-01**  
Status **Estimated** FCI **Yes**  
Life Cycle

Deficiency **The Mounted Building Lighting Is Missing And Needed**  
Category **Functional Deficiency** System **Electrical**  
Priority **2-Indirect Impact to Mission (1 Year)** Functional Adequacy **Non Related**  
Correction **Install Exterior Mounted Building Lighting** Quantity / UoM

Project(s) Note

**Estimate:**

Type	Number	Description	Qty	UoM	Price	Extension
A	D50102301240	Branch installation 600 V, including EMT conduit and THW wire, 20 A	200	LF	7.36	\$1,472
U	260505109000	Electrical demolition, minimum labor/equipment charge	4	Job	165.00	\$660
U	265623101170	High pressure sodium fixture, exterior, wall pack, 150 Watt, incl lamps	4	Ea.	430.00	\$1,720
<b>Sub Total</b>						<b>\$3,852</b>
					Construction Adjustment	35% 1,329
<b>Construction Cost</b>						<b>\$5,181</b>
					Adjustment Factor	0% 0
					Soft Cost Adjustment	55% 2,831
<b>Total Estimated Amount</b>						<b>\$8,012</b>



**Broward County Public Schools**

**Deficiency Detail**

**290 South Broward Senior High School**

2/4/2016 2:09 PM

Location: **South Broward SHS->Bldg 18**

**Deficiency:**

Assess ID	<b>216148</b>	Surveyor/Update	<b>Sherry Sims</b>
Deficiency Code ID	<b>E75-03</b>		
Status	<b>Estimated</b>	FCI	<b>Yes</b>
Life Cycle	<b>60202</b>		

Deficiency **The Panelboard Requires Replacement**

Category	<b>Capital Renewal</b>	System	<b>Electrical</b>
----------	------------------------	--------	-------------------

Priority	<b>2-Indirect Impact to Mission (1 Year)</b>	Functional Adequacy	<b>Non Related</b>
----------	--	---------------------	--------------------

Correction	<b>Replace Panelboard - 277/480 100A</b>	Quantity / UoM	
------------	--	----------------	--

Project(s) Note

**Estimate:**

Type	Number	Description	Qty	UoM	Price	Extension	
U	260505101230	Panelboards, 3 wire, 120/240 V, 100 amp, to 20 circuits, electrical demolition, remove, including removal of all breakers, conduit terminations & wire connections	1	Ea.	254.00	\$254	
U	262416302500	Panelboards, 3 phase 4 wire, main circuit breaker, 277/480 V, 100 amp, 24 circuits, NEHB, incl 20 A 1 pole plug-in breakers	1	Ea.	4,175.00	\$4,175	
<b>Sub Total</b>						<b>\$4,429</b>	
					Construction Adjustment	35%	1,528
<b>Construction Cost</b>						<b>\$5,957</b>	
					Adjustment Factor	0%	0
					Soft Cost Adjustment	55%	3,255
<b>Total Estimated Amount</b>						<b>\$9,212</b>	

**Broward County Public Schools**

**Deficiency Detail**

**290 South Broward Senior High School**

2/4/2016 2:09 PM

Location: **South Broward SHS->Bldg 18**

**Deficiency:**

Assess ID **216151** Surveyor/Update **Sherry Sims**  
Deficiency Code ID **E59-01**  
Status **Estimated** FCI **Yes**  
Life Cycle

Deficiency **The Electrical Circuit Capacity Is Inadequate**

Category **Functional Deficiency** System **Electrical**

Priority **2-Indirect Impact to Mission (1 Year)** Functional Adequacy **Non Related**

Correction **Install New Electrical Circuit At Panelboard** Quantity / UoM

Project(s) Note **40Amps**

**Estimate:**

Type	Number	Description	Qty	UoM	Price	Extension	
U	260519909000	Wire, minimum labor/equipment charge	2	Job	165.00	\$330	
U	260533169000	Outlet boxes, minimum labor/equipment charge	2	Job	165.00	\$330	
U	019313161010	Electrical facilities maintenance, distribution systems and equipment, install or repair a breaker in power panels, up to 200 amps	2	Ea.	94.50	\$189	
U	262416100600	Load centers, 1 phase, 3 wire, main lugs, indoor, 120/240 V, 200 amp, 16 circuits, incl 20 A 1 pole plug-in breakers	0	Ea.	975.00	\$130	
<b>Sub Total</b>						<b>\$979</b>	
					Construction Adjustment	35%	338
<b>Construction Cost</b>						<b>\$1,317</b>	
					Adjustment Factor	0%	0
					Soft Cost Adjustment	55%	719
<b>Total Estimated Amount</b>						<b>\$2,036</b>	

**Broward County Public Schools**

**Deficiency Detail**

**290 South Broward Senior High School**

2/4/2016 2:09 PM

Location: **South Broward SHS->Bldg 18**

**Deficiency:**

Assess ID **216155** Surveyor/Update **Sherry Sims**  
Deficiency Code ID **E93-03**  
Status **Estimated** FCI **Yes**  
Life Cycle

Deficiency **Emergency Lighting System Is Damaged Or Missing And Should Be Replaced**  
Category **Capital Renewal** System **Fire and Security**  
Priority **1-Mission Critical Concerns** Functional Adequacy **Security and Supervision**  
Correction **Replace Battery Pack Emergency Light** Quantity / UoM

Project(s) Note

**Estimate:**

Type	Number	Description	Qty	UoM	Price	Extension	
U	260505109000	Electrical demolition, minimum labor/equipment charge	0	Job	165.00	\$46	
U	265213100500	Emergency lighting units, lead battery operated, twin sealed beam light, 25 W, 6 V each	1	Ea.	325.00	\$361	
<b>Sub Total</b>						<b>\$407</b>	
					Construction Adjustment	35%	141
<b>Construction Cost</b>						<b>\$548</b>	
					Adjustment Factor	0%	0
					Soft Cost Adjustment	55%	299
<b>Total Estimated Amount</b>						<b>\$847</b>	

**Broward County Public Schools**

**Deficiency Detail**

**290 South Broward Senior High School**

2/4/2016 2:09 PM

Location: **South Broward SHS->Bldg 18**

**Deficiency:**

Assess ID **216157** Surveyor/Update **Sherry Sims**  
Deficiency Code ID **E94-03**  
Status **Estimated** FCI **Yes**  
Life Cycle

Deficiency **Emergency Exit Signage Requires Replacement**  
Category **Deferred Maintenance** System **Fire and Security**  
Priority **2-Indirect Impact to Mission (1 Year)** Functional Adequacy **Security and Supervision**  
Correction **Replace Exit Signage** Quantity / UoM

Project(s) Note

**Estimate:**

Type	Number	Description	Qty	UoM	Price	Extension	
U	265313109000	Exit lighting, minimum labor/equipment charge	1	Job	165.00	\$165	
U	265313100260	Exit lighting, LED w/ battery unit, double face, ceiling or wall mount	2	Ea.	320.00	\$640	
<b>Sub Total</b>						<b>\$805</b>	
					Construction Adjustment	35%	278
<b>Construction Cost</b>						<b>\$1,083</b>	
					Adjustment Factor	0%	0
					Soft Cost Adjustment	55%	592
<b>Total Estimated Amount</b>						<b>\$1,674</b>	

**Broward County Public Schools**

**Deficiency Detail**

**290 South Broward Senior High School**

2/4/2016 2:09 PM

Location: **South Broward SHS->Bldg 18**

**Deficiency:**

Assess ID	216164	Surveyor/Update	Sherry Sims
Defeciency Code ID	E58-01		
Status	Estimated	FCI	Yes
Life Cycle			

Deficiency	<b>The GFCI Electrical Receptacles Are Inadequate And More Are Needed</b>		
Category	Deferred Maintenance	System	Electrical
Priority	<b>2-Indirect Impact to Mission (1 Year)</b>	Functional Adequacy	<b>Technology</b>
Correction	<b>Install New GFCI Electrical Receptacle</b>	Quantity / UoM	

Project(s) Note

**Estimate:**

Type	Number	Description	Qty	UoM	Price	Extension	
U	260590104380	Receptacle devices, residential, decorator style, GFI with #12/2, type EMT & wire, 20', incl box & cover plate	4	Ea.	233.00	\$932	
<b>Sub Total</b>						<b>\$932</b>	
					Construction Adjustment	35%	322
					<b>Construction Cost</b>		<b>\$1,254</b>
					Adjustment Factor	0%	0
					Soft Cost Adjustment	55%	685
					<b>Total Estimated Amount</b>		<b>\$1,938</b>

**Broward County Public Schools**

**Deficiency Detail**

**290 South Broward Senior High School**

2/4/2016 2:09 PM

Location: **South Broward SHS->Bldg 17**

**Deficiency:**

Assess ID **216182** Surveyor/Update **Sherry Sims**  
Deficiency Code ID **E03-03**  
Status **Estimated** FCI **Yes**  
Life Cycle

Deficiency **The Canopy Lighting Requires Replacement**  
Category **Deferred Maintenance** System **Electrical**  
Priority **2-Indirect Impact to Mission (1 Year)** Functional Adequacy **Non Related**  
Correction **Replace Canopy Lighting** Quantity / UoM

Project(s) Note

**Estimate:**

Type	Number	Description	Qty	UoM	Price	Extension	
U	019313162545	Electrical facilities maintenance, remove and replace or maintain, replace other lighting parts	8	Ea.	77.50	\$620	
U	265633107830	Walkway luminaire, exterior, square 16", high pressure sodium, 100 Watt	8	Ea.	1,025.00	\$8,200	
<b>Sub Total</b>						<b>\$8,820</b>	
					Construction Adjustment	35%	3,043
<b>Construction Cost</b>						<b>\$11,863</b>	
					Adjustment Factor	0%	0
					Soft Cost Adjustment	48%	5,737
<b>Total Estimated Amount</b>						<b>\$17,600</b>	

**Broward County Public Schools**

**Deficiency Detail**

**290 South Broward Senior High School**

2/4/2016 2:09 PM

Location: **South Broward SHS->Bldg 17**

**Deficiency:**

Assess ID **216183** Surveyor/Update **Sherry Sims**  
Deficiency Code ID **E04-03**  
Status **Estimated** FCI **Yes**  
Life Cycle

Deficiency **The Mounted Building Lighting Is Damaged And Should Be Replaced**  
Category **Capital Renewal** System **Electrical**  
Priority **2-Indirect Impact to Mission (1 Year)** Functional Adequacy **Non Related**  
Correction **Replace Exterior Mounted Building Lighting** Quantity / UoM

Project(s) Note

**Estimate:**

Type	Number	Description	Qty	UoM	Price	Extension	
U	019313162545	Electrical facilities maintenance, remove and replace or maintain, replace other lighting parts	6	Ea.	77.50	\$465	
U	265623101190	Metal halide fixture, exterior, wall pack, 250 Watt, incl lamps	6	Ea.	470.00	\$2,820	
<b>Sub Total</b>						<b>\$3,285</b>	
					Construction Adjustment	35%	1,133
<b>Construction Cost</b>						<b>\$4,418</b>	
					Adjustment Factor	0%	0
					Soft Cost Adjustment	48%	2,137
<b>Total Estimated Amount</b>						<b>\$6,555</b>	

**Broward County Public Schools**

**Deficiency Detail**

**290 South Broward Senior High School**

2/4/2016 2:09 PM

Location: **South Broward SHS->Bldg 17**

**Deficiency:**

Assess ID	216185	Surveyor/Update	Sherry Sims
Defeciency Code ID	E98-03		
Status	Estimated	FCI	Yes
Life Cycle			

Deficiency **Switchgear Is Needed Or Requires Replacement**

Category	Capital Renewal	System	Electrical
----------	-----------------	--------	------------

Priority	1-Mission Critical Concerns	Functional Adequacy	Non Related
----------	-----------------------------	---------------------	-------------

Correction	Replace 1600 Amp Switchgear	Quantity / UoM	
------------	-----------------------------	----------------	--

Project(s) Note **60Amps**

**Estimate:**

Type	Number	Description	Qty	UoM	Price	Extension	
U	260505353540	Switchboard, incoming section, 1600 A, electrical demolition, remove	2	Ea.	600.00	\$1,200	
A	D50102400360	Switchgear installation, incl switchboard, panels & circuit breaker, 120/208 V, 1600 A	2	Ea.	31,850.00	\$63,700	
<b>Sub Total</b>						<b>\$64,900</b>	
Construction Adjustment						35%	22,390
<b>Construction Cost</b>						<b>\$87,290</b>	
Adjustment Factor						0%	0
Soft Cost Adjustment						48%	42,214
<b>Total Estimated Amount</b>						<b>\$129,504</b>	



**Broward County Public Schools**

**Deficiency Detail**

**290 South Broward Senior High School**

2/4/2016 2:09 PM

Location: **South Broward SHS->Bldg 17**

**Deficiency:**

Assess ID **216195** Surveyor/Update **Sherry Sims**  
Deficiency Code ID **E72-03**  
Status **Estimated** FCI **Yes**  
Life Cycle **60217**

Deficiency **The Electrical Transformer Requires Replacement**

Category **Capital Renewal** System **Electrical**

Priority **2-Indirect Impact to Mission (1 Year)** Functional Adequacy **Non Related**

Correction **Replace 112.5 KVA Electrical Transformer** Quantity / UoM

Project(s) Note **25KVA**

**Estimate:**

Type	Number	Description	Qty	UoM	Price	Extension	
U	260519505410	Mineral insulated cable terminations, 1 conductor, 600 volt, 250 kcmil	1	Ea.	224.00	\$224	
U	262213103900	Transformer, dry-type, 3 phase 480 V primary 120/208 V secondary, 112.5 kVA	1	Ea.	5,125.00	\$5,125	
U	260505101530	Transformer, dry type, primary, 3 phase, to 600 V, 112.5 kVA, electrical demolition, remove, including removal of supports, wire & conduit terminations	1	Ea.	620.00	\$620	
<b>Sub Total</b>						<b>\$5,969</b>	
					Construction Adjustment	35%	2,059
<b>Construction Cost</b>						<b>\$8,028</b>	
					Adjustment Factor	0%	0
					Soft Cost Adjustment	48%	3,882
<b>Total Estimated Amount</b>						<b>\$11,911</b>	

**Broward County Public Schools**

**Deficiency Detail**

**290 South Broward Senior High School**

2/4/2016 2:09 PM

Location: **South Broward SHS->Bldg 17**

**Deficiency:**

Assess ID	<b>216198</b>	Surveyor/Update	<b>Sherry Sims</b>
Deficiency Code ID	<b>E75-03</b>		
Status	<b>Estimated</b>	FCI	<b>Yes</b>
Life Cycle	<b>60219</b>		

Deficiency **The Panelboard Requires Replacement**

Category	<b>Capital Renewal</b>	System	<b>Electrical</b>
----------	------------------------	--------	-------------------

Priority	<b>2-Indirect Impact to Mission (1 Year)</b>	Functional Adequacy	<b>Non Related</b>
----------	--	---------------------	--------------------

Correction	<b>Replace Panelboard - 277/480 100A</b>	Quantity / UoM	
------------	--	----------------	--

Project(s) Note

**Estimate:**

Type	Number	Description	Qty	UoM	Price	Extension	
U	260505101230	Panelboards, 3 wire, 120/240 V, 100 amp, to 20 circuits, electrical demolition, remove, including removal of all breakers, conduit terminations & wire connections	1	Ea.	254.00	\$254	
U	262416302500	Panelboards, 3 phase 4 wire, main circuit breaker, 277/480 V, 100 amp, 24 circuits, NEHB, incl 20 A 1 pole plug-in breakers	1	Ea.	4,175.00	\$4,175	
<b>Sub Total</b>						<b>\$4,429</b>	
					Construction Adjustment	35%	1,528
<b>Construction Cost</b>						<b>\$5,957</b>	
					Adjustment Factor	0%	0
					Soft Cost Adjustment	48%	2,881
<b>Total Estimated Amount</b>						<b>\$8,838</b>	

**Broward County Public Schools**

**Deficiency Detail**

**290 South Broward Senior High School**

2/4/2016 2:09 PM

Location: **South Broward SHS->Bldg 17**

**Deficiency:**

Assess ID **216200** Surveyor/Update **Sherry Sims**  
Deficiency Code ID **E59-01**  
Status **Estimated** FCI **Yes**  
Life Cycle

Deficiency **The Electrical Circuit Capacity Is Inadequate**  
Category **Functional Deficiency** System **Electrical**  
Priority **2-Indirect Impact to Mission (1 Year)** Functional Adequacy **Non Related**  
Correction **Install New Electrical Circuit At Panelboard** Quantity / UoM  
Project(s) Note **60Amps**

**Estimate:**

Type	Number	Description	Qty	UoM	Price	Extension	
U	019313161010	Electrical facilities maintenance, distribution systems and equipment, install or repair a breaker in power panels, up to 200 amps	3	Ea.	94.50	\$284	
U	262416100600	Load centers, 1 phase, 3 wire, main lugs, indoor, 120/240 V, 200 amp, 16 circuits, incl 20 A 1 pole plug-in breakers	0	Ea.	975.00	\$195	
U	260519909000	Wire, minimum labor/equipment charge	3	Job	165.00	\$495	
U	260533169000	Outlet boxes, minimum labor/equipment charge	3	Job	165.00	\$495	
<b>Sub Total</b>						<b>\$1,469</b>	
					Construction Adjustment	35%	507
<b>Construction Cost</b>						<b>\$1,975</b>	
					Adjustment Factor	0%	0
					Soft Cost Adjustment	48%	955
<b>Total Estimated Amount</b>						<b>\$2,930</b>	

**Broward County Public Schools**

**Deficiency Detail**

**290 South Broward Senior High School**

2/4/2016 2:09 PM

Location: **South Broward SHS->Bldg 17**

**Deficiency:**

Assess ID **216201** Surveyor/Update **Sherry Sims**  
Deficiency Code ID **E93-03**  
Status **Estimated** FCI **Yes**  
Life Cycle

Deficiency **Emergency Lighting System Is Damaged Or Missing And Should Be Replaced**  
Category **Capital Renewal** System **Fire and Security**  
Priority **1-Mission Critical Concerns** Functional Adequacy **Security and Supervision**  
Correction **Replace Battery Pack Emergency Light** Quantity / UoM

Project(s) Note

**Estimate:**

Type	Number	Description	Qty	UoM	Price	Extension	
U	260505109000	Electrical demolition, minimum labor/equipment charge	2	Job	165.00	\$289	
U	265213100500	Emergency lighting units, lead battery operated, twin sealed beam light, 25 W, 6 V each	7	Ea.	325.00	\$2,260	
<b>Sub Total</b>						<b>\$2,548</b>	
					Construction Adjustment	35%	879
<b>Construction Cost</b>						<b>\$3,428</b>	
					Adjustment Factor	0%	0
					Soft Cost Adjustment	48%	1,658
<b>Total Estimated Amount</b>						<b>\$5,085</b>	

**Broward County Public Schools**

**Deficiency Detail**

**290 South Broward Senior High School**

2/4/2016 2:09 PM

Location: **South Broward SHS->Bldg 17**

**Deficiency:**

Assess ID **216202** Surveyor/Update **Sherry Sims**  
Defeciency Code ID **E94-03**  
Status **Estimated** FCI **Yes**  
Life Cycle

Deficiency **Emergency Exit Signage Requires Replacement**  
Category **Deferred Maintenance** System **Fire and Security**  
Priority **2-Indirect Impact to Mission (1 Year)** Functional Adequacy **Security and Supervision**  
Correction **Replace Exit Signage** Quantity / UoM

Project(s) Note

**Estimate:**

Type	Number	Description	Qty	UoM	Price	Extension	
U	265313109000	Exit lighting, minimum labor/equipment charge	4	Job	165.00	\$660	
U	265313100260	Exit lighting, LED w/ battery unit, double face, ceiling or wall mount	8	Ea.	320.00	\$2,560	
<b>Sub Total</b>						<b>\$3,220</b>	
					Construction Adjustment	35%	1,111
<b>Construction Cost</b>						<b>\$4,331</b>	
					Adjustment Factor	0%	0
					Soft Cost Adjustment	48%	2,094
<b>Total Estimated Amount</b>						<b>\$6,425</b>	

**Broward County Public Schools**

**Deficiency Detail**

**290 South Broward Senior High School**

2/4/2016 2:09 PM

Location: **South Broward SHS->Bldg 17**

**Deficiency:**

Assess ID	216204	Surveyor/Update	Sherry Sims
Defeciency Code ID	E58-01		
Status	Estimated	FCI	Yes
Life Cycle			

Deficiency	<b>The GFCI Electrical Receptacles Are Inadequate And More Are Needed</b>		
Category	Deferred Maintenance	System	Electrical
Priority	<b>2-Indirect Impact to Mission (1 Year)</b>	Functional Adequacy	<b>Technology</b>
Correction	Install New GFCI Electrical Receptacle	Quantity / UoM	

Project(s) Note

**Estimate:**

Type	Number	Description	Qty	UoM	Price	Extension	
U	260590104380	Receptacle devices, residential, decorator style, GFI with #12/2, type EMT & wire, 20', incl box & cover plate	6	Ea.	233.00	\$1,398	
<b>Sub Total</b>						<b>\$1,398</b>	
					Construction Adjustment	35%	482
					<b>Construction Cost</b>		<b>\$1,880</b>
					Adjustment Factor	0%	0
					Soft Cost Adjustment	48%	909
<b>Total Estimated Amount</b>						<b>\$2,790</b>	

**Broward County Public Schools**

**Deficiency Detail**

**290 South Broward Senior High School**

2/4/2016 2:09 PM

Location: **South Broward SHS->Sto**

**Deficiency:**

Assess ID **216215** Surveyor/Update **Sherry Sims**  
Deficiency Code ID **E04-01**  
Status **Estimated** FCI **Yes**  
Life Cycle

Deficiency **The Mounted Building Lighting Is Missing And Needed**  
Category **Functional Deficiency** System **Electrical**  
Priority **2-Indirect Impact to Mission (1 Year)** Functional Adequacy **Non Related**  
Correction **Install Exterior Mounted Building Lighting** Quantity / UoM

Project(s) Note

**Estimate:**

Type	Number	Description	Qty	UoM	Price	Extension	
A	D50102301240	Branch installation 600 V, including EMT conduit and THW wire, 20 A	200	LF	7.36	\$1,472	
U	260505109000	Electrical demolition, minimum labor/equipment charge	4	Job	165.00	\$660	
U	265623101170	High pressure sodium fixture, exterior, wall pack, 150 Watt, incl lamps	4	Ea.	430.00	\$1,720	
<b>Sub Total</b>						<b>\$3,852</b>	
					Construction Adjustment	35%	1,329
<b>Construction Cost</b>						<b>\$5,181</b>	
					Adjustment Factor	0%	0
					Soft Cost Adjustment	55%	2,831
<b>Total Estimated Amount</b>						<b>\$8,012</b>	

**Broward County Public Schools**

**Deficiency Detail**

**290 South Broward Senior High School**

2/4/2016 2:09 PM

Location: **South Broward SHS->Sto**

**Deficiency:**

Assess ID	<b>216227</b>	Surveyor/Update	<b>Sherry Sims</b>
Deficiency Code ID	<b>E71-03</b>		
Status	<b>Estimated</b>	FCI	<b>Yes</b>
Life Cycle			

Deficiency **The Electrical Disconnect Requires Replacement**

Category	<b>Capital Renewal</b>	System	<b>Electrical</b>
----------	------------------------	--------	-------------------

Priority	<b>2-Indirect Impact to Mission (1 Year)</b>	Functional Adequacy	<b>Non Related</b>
----------	--	---------------------	--------------------

Correction	<b>Replace Electrical Disconnect</b>	Quantity / UoM	
------------	--------------------------------------	----------------	--

Project(s) Note **100Amps**

**Estimate:**

Type	Number	Description	Qty	UoM	Price	Extension	
U	262419406420	Motor starter & nonfused disconnect, 1-2 pole, 240 volt, 5 HP motor	1	Ea.	780.00	\$780	
U	260505109000	Electrical demolition, minimum labor/equipment charge	1	Job	165.00	\$165	
<b>Sub Total</b>						<b>\$945</b>	
					Construction Adjustment	35%	326
					<b>Construction Cost</b>		<b>\$1,271</b>
					Adjustment Factor	0%	0
					Soft Cost Adjustment	55%	694
<b>Total Estimated Amount</b>						<b>\$1,966</b>	



**Broward County Public Schools**

**Deficiency Detail**

**290 South Broward Senior High School**

2/4/2016 2:09 PM

Location: **South Broward SHS->Sto**

**Deficiency:**

Assess ID	<b>216231</b>	Surveyor/Update	<b>Sherry Sims</b>
Deficiency Code ID	<b>E75-03</b>		
Status	<b>Estimated</b>	FCI	<b>Yes</b>
Life Cycle	<b>60251</b>		

Deficiency **The Panelboard Requires Replacement**

Category	<b>Capital Renewal</b>	System	<b>Electrical</b>
----------	------------------------	--------	-------------------

Priority	<b>2-Indirect Impact to Mission (1 Year)</b>	Functional Adequacy	<b>Non Related</b>
----------	--	---------------------	--------------------

Correction	<b>Replace Panelboard - 277/480 100A</b>	Quantity / UoM	
------------	--	----------------	--

Project(s) Note

**Estimate:**

Type	Number	Description	Qty	UoM	Price	Extension	
U	260505101230	Panelboards, 3 wire, 120/240 V, 100 amp, to 20 circuits, electrical demolition, remove, including removal of all breakers, conduit terminations & wire connections	1	Ea.	254.00	\$254	
U	262416302500	Panelboards, 3 phase 4 wire, main circuit breaker, 277/480 V, 100 amp, 24 circuits, NEHB, incl 20 A 1 pole plug-in breakers	1	Ea.	4,175.00	\$4,175	
<b>Sub Total</b>						<b>\$4,429</b>	
Construction Adjustment						35%	1,528
<b>Construction Cost</b>						<b>\$5,957</b>	
Adjustment Factor						0%	0
Soft Cost Adjustment						55%	3,255
<b>Total Estimated Amount</b>						<b>\$9,212</b>	

**Broward County Public Schools**

**Deficiency Detail**

**290 South Broward Senior High School**

2/4/2016 2:09 PM

Location: **South Broward SHS->Sto**

**Deficiency:**

Assess ID **216232** Surveyor/Update **Sherry Sims**  
Deficiency Code ID **E59-01**  
Status **Estimated** FCI **Yes**  
Life Cycle

Deficiency **The Electrical Circuit Capacity Is Inadequate**

Category **Functional Deficiency** System **Electrical**

Priority **2-Indirect Impact to Mission (1 Year)** Functional Adequacy **Non Related**

Correction **Install New Electrical Circuit At Panelboard** Quantity / UoM

Project(s) Note **40Amps**

**Estimate:**

Type	Number	Description	Qty	UoM	Price	Extension	
U	260519909000	Wire, minimum labor/equipment charge	2	Job	165.00	\$330	
U	260533169000	Outlet boxes, minimum labor/equipment charge	2	Job	165.00	\$330	
U	019313161010	Electrical facilities maintenance, distribution systems and equipment, install or repair a breaker in power panels, up to 200 amps	2	Ea.	94.50	\$189	
U	262416100600	Load centers, 1 phase, 3 wire, main lugs, indoor, 120/240 V, 200 amp, 16 circuits, incl 20 A 1 pole plug-in breakers	0	Ea.	975.00	\$130	
<b>Sub Total</b>						<b>\$979</b>	
					Construction Adjustment	35%	338
<b>Construction Cost</b>						<b>\$1,317</b>	
					Adjustment Factor	0%	0
					Soft Cost Adjustment	55%	719
<b>Total Estimated Amount</b>						<b>\$2,036</b>	

**Broward County Public Schools**

**Deficiency Detail**

**290 South Broward Senior High School**

2/4/2016 2:09 PM

Location: **South Broward SHS->Sto**

**Deficiency:**

Assess ID **216233** Surveyor/Update **Sherry Sims**  
Deficiency Code ID **E93-03**  
Status **Estimated** FCI **Yes**  
Life Cycle

Deficiency **Emergency Lighting System Is Damaged Or Missing And Should Be Replaced**  
Category **Capital Renewal** System **Fire and Security**  
Priority **1-Mission Critical Concerns** Functional Adequacy **Security and Supervision**  
Correction **Replace Battery Pack Emergency Light** Quantity / UoM

Project(s) Note

**Estimate:**

Type	Number	Description	Qty	UoM	Price	Extension	
U	260505109000	Electrical demolition, minimum labor/equipment charge	0	Job	165.00	\$43	
U	265213100500	Emergency lighting units, lead battery operated, twin sealed beam light, 25 W, 6 V each	1	Ea.	325.00	\$333	
<b>Sub Total</b>						<b>\$375</b>	
					Construction Adjustment	35%	129
<b>Construction Cost</b>						<b>\$505</b>	
					Adjustment Factor	0%	0
					Soft Cost Adjustment	55%	276
<b>Total Estimated Amount</b>						<b>\$780</b>	

**Broward County Public Schools**

**Deficiency Detail**

**290 South Broward Senior High School**

2/4/2016 2:09 PM

Location: **South Broward SHS->Sto**

**Deficiency:**

Assess ID **216235** Surveyor/Update **Sherry Sims**  
Deficiency Code ID **E94-03**  
Status **Estimated** FCI **Yes**  
Life Cycle

Deficiency **Emergency Exit Signage Requires Replacement**  
Category **Deferred Maintenance** System **Fire and Security**  
Priority **2-Indirect Impact to Mission (1 Year)** Functional Adequacy **Security and Supervision**  
Correction **Replace Exit Signage** Quantity / UoM

Project(s) Note

**Estimate:**

Type	Number	Description	Qty	UoM	Price	Extension
U	265313109000	Exit lighting, minimum labor/equipment charge	2	Job	165.00	\$330
U	265313100260	Exit lighting, LED w/ battery unit, double face, ceiling or wall mount	4	Ea.	320.00	\$1,280
<b>Sub Total</b>						<b>\$1,610</b>
Construction Adjustment					35%	555
<b>Construction Cost</b>						<b>\$2,165</b>
Adjustment Factor					0%	0
Soft Cost Adjustment					55%	1,183
<b>Total Estimated Amount</b>						<b>\$3,349</b>

**Broward County Public Schools**

**Deficiency Detail**

**290 South Broward Senior High School**

2/4/2016 2:09 PM

Location: **South Broward SHS->Sto**

**Deficiency:**

Assess ID	216242	Surveyor/Update	Sherry Sims
Defeciency Code ID	E58-01		
Status	Estimated	FCI	Yes
Life Cycle			

Deficiency	<b>The GFCI Electrical Receptacles Are Inadequate And More Are Needed</b>		
Category	Deferred Maintenance	System	Electrical
Priority	<b>2-Indirect Impact to Mission (1 Year)</b>	Functional Adequacy	<b>Technology</b>
Correction	Install New GFCI Electrical Receptacle	Quantity / UoM	

Project(s) Note

**Estimate:**

Type	Number	Description	Qty	UoM	Price	Extension	
U	260590104380	Receptacle devices, residential, decorator style, GFI with #12/2, type EMT & wire, 20', incl box & cover plate	5	Ea.	233.00	\$1,165	
<b>Sub Total</b>						<b>\$1,165</b>	
					Construction Adjustment	35%	402
					<b>Construction Cost</b>		<b>\$1,567</b>
					Adjustment Factor	0%	0
					Soft Cost Adjustment	55%	856
<b>Total Estimated Amount</b>						<b>\$2,423</b>	

**Broward County Public Schools**

**Deficiency Detail**

**290 South Broward Senior High School**

2/4/2016 2:09 PM

Location: **South Broward SHS->Cafe**

**Deficiency:**

Assess ID **216273** Surveyor/Update **Sherry Sims**  
Deficiency Code ID **E58-01**  
Status **Estimated** FCI **Yes**  
Life Cycle

Deficiency **The GFCI Electrical Receptacles Are Inadequate And More Are Needed**  
Category **Deferred Maintenance** System **Electrical**  
Priority **2-Indirect Impact to Mission (1 Year)** Functional Adequacy **Technology**  
Correction **Install New GFCI Electrical Receptacle** Quantity / UoM

Project(s) Note

**Estimate:**

Type	Number	Description	Qty	UoM	Price	Extension	
U	260590104380	Receptacle devices, residential, decorator style, GFI with #12/2, type EMT & wire, 20', incl box & cover plate	9	Ea.	233.00	\$2,097	
<b>Sub Total</b>						<b>\$2,097</b>	
					Construction Adjustment	35%	723
<b>Construction Cost</b>						<b>\$2,820</b>	
					Adjustment Factor	0%	0
					Soft Cost Adjustment	52%	1,457
<b>Total Estimated Amount</b>						<b>\$4,277</b>	

**Broward County Public Schools**

**Deficiency Detail**

**290 South Broward Senior High School**

2/4/2016 2:09 PM

Location: **South Broward SHS->Cafe**

**Deficiency:**

Assess ID	<b>216276</b>	Surveyor/Update	<b>Sherry Sims</b>
Deficiency Code ID	<b>E71-03</b>		
Status	<b>Estimated</b>	FCI	<b>Yes</b>
Life Cycle			

Deficiency **The Electrical Disconnect Requires Replacement**

Category	<b>Capital Renewal</b>	System	<b>Electrical</b>
----------	------------------------	--------	-------------------

Priority	<b>2-Indirect Impact to Mission (1 Year)</b>	Functional Adequacy	<b>Non Related</b>
----------	--	---------------------	--------------------

Correction	<b>Replace Electrical Disconnect</b>	Quantity / UoM	
------------	--------------------------------------	----------------	--

Project(s) Note **200Amps**

**Estimate:**

Type	Number	Description	Qty	UoM	Price	Extension	
U	262419406420	Motor starter & nonfused disconnect, 1-2 pole, 240 volt, 5 HP motor	1	Ea.	780.00	\$780	
U	260505109000	Electrical demolition, minimum labor/equipment charge	1	Job	165.00	\$165	
<b>Sub Total</b>						<b>\$945</b>	
					Construction Adjustment	35%	326
					<b>Construction Cost</b>		<b>\$1,271</b>
					Adjustment Factor	0%	0
					Soft Cost Adjustment	52%	656
<b>Total Estimated Amount</b>						<b>\$1,928</b>	

**Broward County Public Schools**

**Deficiency Detail**

**290 South Broward Senior High School**

2/4/2016 2:09 PM

Location: **South Broward SHS->Cafe**

**Deficiency:**

Assess ID **216277** Surveyor/Update **Sherry Sims**  
Deficiency Code ID **E72-03**  
Status **Estimated** FCI **Yes**  
Life Cycle **60413**

Deficiency **The Electrical Transformer Requires Replacement**

Category **Capital Renewal** System **Electrical**

Priority **2-Indirect Impact to Mission (1 Year)** Functional Adequacy **Non Related**

Correction **Replace 112.5 KVA Electrical Transformer** Quantity / UoM

Project(s) Note **112.5KVA**

**Estimate:**

Type	Number	Description	Qty	UoM	Price	Extension	
U	260519505410	Mineral insulated cable terminations, 1 conductor, 600 volt, 250 kcmil	1	Ea.	224.00	\$224	
U	262213103900	Transformer, dry-type, 3 phase 480 V primary 120/208 V secondary, 112.5 kVA	1	Ea.	5,125.00	\$5,125	
U	260505101530	Transformer, dry type, primary, 3 phase, to 600 V, 112.5 kVA, electrical demolition, remove, including removal of supports, wire & conduit terminations	1	Ea.	620.00	\$620	
<b>Sub Total</b>						<b>\$5,969</b>	
					Construction Adjustment	35%	2,059
<b>Construction Cost</b>						<b>\$8,028</b>	
					Adjustment Factor	0%	0
					Soft Cost Adjustment	52%	4,147
<b>Total Estimated Amount</b>						<b>\$12,175</b>	



**Broward County Public Schools**

**Deficiency Detail**

**290 South Broward Senior High School**

2/4/2016 2:09 PM

Location: **South Broward SHS->Cafe**

**Deficiency:**

Assess ID	<b>216278</b>	Surveyor/Update	<b>Sherry Sims</b>
Deficiency Code ID	<b>E73-03</b>		
Status	<b>Estimated</b>	FCI	<b>Yes</b>
Life Cycle			

Deficiency **The Distribution Panel Requires Replacement**

Category	<b>Capital Renewal</b>	System	<b>Electrical</b>
----------	------------------------	--------	-------------------

Priority	<b>2-Indirect Impact to Mission (1 Year)</b>	Functional Adequacy	<b>Non Related</b>
----------	--	---------------------	--------------------

Correction	<b>Replace 1600A Distribution Panel</b>	Quantity / UoM	
------------	---	----------------	--

Project(s) Note **1200Amps**

**Estimate:**

Type	Number	Description	Qty	UoM	Price	Extension	
U	262413300600	Switchboards, distribution section, aluminum bus bars, 4 W, 120/208 or 277/480 V, 1600 amp, excl breakers	1	Ea.	5,900.00	\$5,900	
U	260505353640	Switchboard, distribution section, 1600 A, electrical demolition, remove	1	Ea.	455.00	\$455	
U	260913100700	Switchboard instruments, ground fault protection, ground return path	1	Ea.	7,675.00	\$7,675	
U	262513406300	Bus duct, copper, 3 pole 4 wire, switchboard stub, 1600 amp	1	Ea.	3,500.00	\$3,500	
<b>Sub Total</b>						<b>\$17,530</b>	
					Construction Adjustment	35%	6,048
<b>Construction Cost</b>						<b>\$23,578</b>	
					Adjustment Factor	0%	0
					Soft Cost Adjustment	52%	12,178
<b>Total Estimated Amount</b>						<b>\$35,756</b>	

**Broward County Public Schools**

**Deficiency Detail**

**290 South Broward Senior High School**

2/4/2016 2:09 PM

Location: **South Broward SHS->Cafe**

**Deficiency:**

Assess ID **216280** Surveyor/Update **Sherry Sims**  
Deficiency Code ID **E59-01**  
Status **Estimated** FCI **Yes**  
Life Cycle

Deficiency **The Electrical Circuit Capacity Is Inadequate**

Category **Functional Deficiency** System **Electrical**

Priority **2-Indirect Impact to Mission (1 Year)** Functional Adequacy **Non Related**

Correction **Install New Electrical Circuit At Panelboard** Quantity / UoM

Project(s) Note **60Amps**

**Estimate:**

Type	Number	Description	Qty	UoM	Price	Extension	
U	260519909000	Wire, minimum labor/equipment charge	3	Job	165.00	\$495	
U	260533169000	Outlet boxes, minimum labor/equipment charge	3	Job	165.00	\$495	
U	019313161010	Electrical facilities maintenance, distribution systems and equipment, install or repair a breaker in power panels, up to 200 amps	3	Ea.	94.50	\$284	
U	262416100600	Load centers, 1 phase, 3 wire, main lugs, indoor, 120/240 V, 200 amp, 16 circuits, incl 20 A 1 pole plug-in breakers	0	Ea.	975.00	\$195	
<b>Sub Total</b>						<b>\$1,469</b>	
					Construction Adjustment	35%	507
<b>Construction Cost</b>						<b>\$1,975</b>	
					Adjustment Factor	0%	0
					Soft Cost Adjustment	52%	1,020
<b>Total Estimated Amount</b>						<b>\$2,995</b>	

**Broward County Public Schools**

**Deficiency Detail**

**290 South Broward Senior High School**

2/4/2016 2:09 PM

Location: **South Broward SHS->Cafe**

**Deficiency:**

Assess ID **216281** Surveyor/Update **Sherry Sims**  
Deficiency Code ID **E94-03**  
Status **Estimated** FCI **Yes**  
Life Cycle

Deficiency **Emergency Exit Signage Requires Replacement**  
Category **Deferred Maintenance** System **Fire and Security**  
Priority **2-Indirect Impact to Mission (1 Year)** Functional Adequacy **Security and Supervision**  
Correction **Replace Exit Signage** Quantity / UoM

Project(s) Note

**Estimate:**

Type	Number	Description	Qty	UoM	Price	Extension	
U	265313109000	Exit lighting, minimum labor/equipment charge	4	Job	165.00	\$660	
U	265313100260	Exit lighting, LED w/ battery unit, double face, ceiling or wall mount	8	Ea.	320.00	\$2,560	
<b>Sub Total</b>						<b>\$3,220</b>	
					Construction Adjustment	35%	1,111
<b>Construction Cost</b>						<b>\$4,331</b>	
					Adjustment Factor	0%	0
					Soft Cost Adjustment	52%	2,237
<b>Total Estimated Amount</b>						<b>\$6,568</b>	

**Broward County Public Schools**

**Deficiency Detail**

**290 South Broward Senior High School**

2/4/2016 2:09 PM

Location: **South Broward SHS->Cafe**

**Deficiency:**

Assess ID **216282** Surveyor/Update **Sherry Sims**  
Deficiency Code ID **E03-03**  
Status **Estimated** FCI **Yes**  
Life Cycle

Deficiency **The Canopy Lighting Requires Replacement**

Category **Deferred Maintenance** System **Electrical**

Priority **2-Indirect Impact to Mission (1 Year)** Functional Adequacy **Non Related**

Correction **Replace Canopy Lighting** Quantity / UoM

Project(s) Note

**Estimate:**

Type	Number	Description	Qty	UoM	Price	Extension	
U	019313162545	Electrical facilities maintenance, remove and replace or maintain, replace other lighting parts	10	Ea.	77.50	\$775	
U	265633107830	Walkway luminaire, exterior, square 16", high pressure sodium, 100 Watt	10	Ea.	1,025.00	\$10,250	
<b>Sub Total</b>						<b>\$11,025</b>	
					Construction Adjustment	35%	3,804
<b>Construction Cost</b>						<b>\$14,829</b>	
					Adjustment Factor	0%	0
					Soft Cost Adjustment	52%	7,659
<b>Total Estimated Amount</b>						<b>\$22,488</b>	

**Broward County Public Schools**

**Deficiency Detail**

**290 South Broward Senior High School**

2/4/2016 2:09 PM

Location: **South Broward SHS->Cafe**

**Deficiency:**

Assess ID **216284** Surveyor/Update **Sherry Sims**  
Deficiency Code ID **E04-03**  
Status **Estimated** FCI **Yes**  
Life Cycle

Deficiency **The Mounted Building Lighting Is Damaged And Should Be Replaced**  
Category **Capital Renewal** System **Electrical**  
Priority **2-Indirect Impact to Mission (1 Year)** Functional Adequacy **Non Related**  
Correction **Replace Exterior Mounted Building Lighting** Quantity / UoM

Project(s) Note

**Estimate:**

Type	Number	Description	Qty	UoM	Price	Extension	
U	019313162545	Electrical facilities maintenance, remove and replace or maintain, replace other lighting parts	4	Ea.	77.50	\$310	
U	265623101190	Metal halide fixture, exterior, wall pack, 250 Watt, incl lamps	4	Ea.	470.00	\$1,880	
<b>Sub Total</b>						<b>\$2,190</b>	
					Construction Adjustment	35%	756
<b>Construction Cost</b>						<b>\$2,946</b>	
					Adjustment Factor	0%	0
					Soft Cost Adjustment	52%	1,521
<b>Total Estimated Amount</b>						<b>\$4,467</b>	

**Broward County Public Schools**

**Deficiency Detail**

**290 South Broward Senior High School**

2/4/2016 2:09 PM

Location: **South Broward SHS->Cafe**

**Deficiency:**

Assess ID	<b>216285</b>	Surveyor/Update	<b>Sherry Sims</b>
Deficiency Code ID	<b>E98-03</b>		
Status	<b>Estimated</b>	FCI	<b>Yes</b>
Life Cycle			

Deficiency **Switchgear Is Needed Or Requires Replacement**

Category	<b>Capital Renewal</b>	System	<b>Electrical</b>
Priority	<b>1-Mission Critical Concerns</b>	Functional Adequacy	<b>Non Related</b>
Correction	<b>Replace 1600 Amp Switchgear</b>	Quantity / UoM	
Project(s) Note	<b>30Amps</b>		

**Estimate:**

Type	Number	Description	Qty	UoM	Price	Extension	
U	260505353540	Switchboard, incoming section, 1600 A, electrical demolition, remove	3	Ea.	600.00	\$1,800	
A	D50102400360	Switchgear installation, incl switchboard, panels & circuit breaker, 120/208 V, 1600 A	3	Ea.	31,850.00	\$95,550	
<b>Sub Total</b>						<b>\$97,350</b>	
					Construction Adjustment	35%	33,586
<b>Construction Cost</b>						<b>\$130,936</b>	
					Adjustment Factor	0%	0
					Soft Cost Adjustment	52%	67,628
<b>Total Estimated Amount</b>						<b>\$198,564</b>	

**Broward County Public Schools**

**Deficiency Detail**

**290 South Broward Senior High School**

2/4/2016 2:09 PM

Location: **South Broward SHS->Cafe**

**Deficiency:**

Assess ID	<b>216286</b>	Surveyor/Update	<b>Sherry Sims</b>
Deficiency Code ID	<b>E72-03</b>		
Status	<b>Estimated</b>	FCI	<b>Yes</b>
Life Cycle	<b>60419</b>		

Deficiency **The Electrical Transformer Requires Replacement**

Category	<b>Capital Renewal</b>	System	<b>Electrical</b>
----------	------------------------	--------	-------------------

Priority	<b>2-Indirect Impact to Mission (1 Year)</b>	Functional Adequacy	<b>Non Related</b>
----------	--	---------------------	--------------------

Correction	<b>Replace 75 KVA Electrical Transformer</b>	Quantity / UoM	
------------	--	----------------	--

Project(s) Note

**Estimate:**

Type	Number	Description	Qty	UoM	Price	Extension	
U	260519505410	Mineral insulated cable terminations, 1 conductor, 600 volt, 250 kcmil	1	Ea.	224.00	\$224	
U	262213103700	Transformer, dry-type, ventilated, 3 phase 480 V primary 120/208 V secondary, 75 kVA	1	Ea.	4,225.00	\$4,225	
U	260505101520	Transformer, dry type, primary, 3 phase, to 600 V, 75 kVA, electrical demolition, remove, including removal of supports, wire & conduit terminations	1	Ea.	490.00	\$490	
<b>Sub Total</b>						<b>\$4,939</b>	
					Construction Adjustment	35%	1,704
<b>Construction Cost</b>						<b>\$6,643</b>	
					Adjustment Factor	0%	0
					Soft Cost Adjustment	52%	3,431
<b>Total Estimated Amount</b>						<b>\$10,074</b>	

**Broward County Public Schools**

**Deficiency Detail**

**290 South Broward Senior High School**

2/4/2016 2:09 PM

Location: **South Broward SHS->Bldg 11**

**Deficiency:**

Assess ID **216292** Surveyor/Update **Sherry Sims**  
Deficiency Code ID **E59-01**  
Status **Estimated** FCI **Yes**  
Life Cycle

Deficiency **The Electrical Circuit Capacity Is Inadequate**

Category **Functional Deficiency** System **Electrical**

Priority **2-Indirect Impact to Mission (1 Year)** Functional Adequacy **Non Related**

Correction **Install New Electrical Circuit At Panelboard** Quantity / UoM

Project(s) Note **60Amps**

**Estimate:**

Type	Number	Description	Qty	UoM	Price	Extension	
U	260519909000	Wire, minimum labor/equipment charge	3	Job	165.00	\$495	
U	260533169000	Outlet boxes, minimum labor/equipment charge	3	Job	165.00	\$495	
U	019313161010	Electrical facilities maintenance, distribution systems and equipment, install or repair a breaker in power panels, up to 200 amps	3	Ea.	94.50	\$284	
U	262416100600	Load centers, 1 phase, 3 wire, main lugs, indoor, 120/240 V, 200 amp, 16 circuits, incl 20 A 1 pole plug-in breakers	0	Ea.	975.00	\$195	
<b>Sub Total</b>						<b>\$1,469</b>	
					Construction Adjustment	35%	507
<b>Construction Cost</b>						<b>\$1,975</b>	
					Adjustment Factor	0%	0
					Soft Cost Adjustment	52%	1,020
<b>Total Estimated Amount</b>						<b>\$2,995</b>	



**Broward County Public Schools**

**Deficiency Detail**

**290 South Broward Senior High School**

2/4/2016 2:09 PM

Location: **South Broward SHS->Bldg 11**

**Deficiency:**

Assess ID **216293** Surveyor/Update **Sherry Sims**  
Deficiency Code ID **E93-03**  
Status **Estimated** FCI **Yes**  
Life Cycle

Deficiency **Emergency Lighting System Is Damaged Or Missing And Should Be Replaced**  
Category **Capital Renewal** System **Fire and Security**  
Priority **1-Mission Critical Concerns** Functional Adequacy **Security and Supervision**  
Correction **Replace Battery Pack Emergency Light** Quantity / UoM

Project(s) Note

**Estimate:**

Type	Number	Description	Qty	UoM	Price	Extension	
U	260505109000	Electrical demolition, minimum labor/equipment charge	4	Job	165.00	\$630	
U	265213100500	Emergency lighting units, lead battery operated, twin sealed beam light, 25 W, 6 V each	15	Ea.	325.00	\$4,925	
<b>Sub Total</b>						<b>\$5,555</b>	
					Construction Adjustment	35%	1,917
<b>Construction Cost</b>						<b>\$7,472</b>	
					Adjustment Factor	0%	0
					Soft Cost Adjustment	52%	3,859
<b>Total Estimated Amount</b>						<b>\$11,331</b>	

**Broward County Public Schools**

**Deficiency Detail**

**290 South Broward Senior High School**

2/4/2016 2:09 PM

Location: **South Broward SHS->Bldg 11**

**Deficiency:**

Assess ID **216294** Surveyor/Update **Sherry Sims**  
Deficiency Code ID **E97-03**  
Status **Estimated** FCI **Yes**  
Life Cycle

Deficiency **Wall Pack Lighting Is Damaged And Should Be Replaced**  
Category **Capital Renewal** System **Fire and Security**  
Priority **2-Indirect Impact to Mission (1 Year)** Functional Adequacy **Security and Supervision**  
Correction **Replace Emergency Battery Pack Lighting** Quantity / UoM

Project(s) Note

**Estimate:**

Type	Number	Description	Qty	UoM	Price	Extension	
U	265213100500	Emergency lighting units, lead battery operated, twin sealed beam light, 25 W, 6 V each	25	Ea.	325.00	\$8,125	
U	265213109000	Emergency lighting units, minimum labor/equipment charge	25	Job	165.00	\$4,125	
<b>Sub Total</b>						<b>\$12,250</b>	
					Construction Adjustment	35%	4,226
<b>Construction Cost</b>						<b>\$16,476</b>	
					Adjustment Factor	0%	0
					Soft Cost Adjustment	52%	8,510
<b>Total Estimated Amount</b>						<b>\$24,986</b>	

**Broward County Public Schools**

**Deficiency Detail**

**290 South Broward Senior High School**

2/4/2016 2:09 PM

Location: **South Broward SHS->Bldg 11**

**Deficiency:**

Assess ID **216295** Surveyor/Update **Sherry Sims**  
Deficiency Code ID **E94-03**  
Status **Estimated** FCI **Yes**  
Life Cycle

Deficiency **Emergency Exit Signage Requires Replacement**  
Category **Deferred Maintenance** System **Fire and Security**  
Priority **2-Indirect Impact to Mission (1 Year)** Functional Adequacy **Security and Supervision**  
Correction **Replace Exit Signage** Quantity / UoM

Project(s) Note

**Estimate:**

Type	Number	Description	Qty	UoM	Price	Extension	
U	265313109000	Exit lighting, minimum labor/equipment charge	16	Job	165.00	\$2,640	
U	265313100260	Exit lighting, LED w/ battery unit, double face, ceiling or wall mount	32	Ea.	320.00	\$10,240	
<b>Sub Total</b>						<b>\$12,880</b>	
					Construction Adjustment	35%	4,444
<b>Construction Cost</b>						<b>\$17,324</b>	
					Adjustment Factor	0%	0
					Soft Cost Adjustment	52%	8,948
<b>Total Estimated Amount</b>						<b>\$26,271</b>	

**Broward County Public Schools**

**Deficiency Detail**

**290 South Broward Senior High School**

2/4/2016 2:09 PM

Location: **South Broward SHS->Bldg 11**

**Deficiency:**

Assess ID **216296** Surveyor/Update **Sherry Sims**  
Deficiency Code ID **E04-01**  
Status **Estimated** FCI **Yes**  
Life Cycle

Deficiency **The Mounted Building Lighting Is Missing And Needed**  
Category **Functional Deficiency** System **Electrical**  
Priority **2-Indirect Impact to Mission (1 Year)** Functional Adequacy **Non Related**  
Correction **Install Exterior Mounted Building Lighting** Quantity / UoM

Project(s) Note

**Estimate:**

Type	Number	Description	Qty	UoM	Price	Extension	
A	D50102301240	Branch installation 600 V, including EMT conduit and THW wire, 20 A	400	LF	7.36	\$2,944	
U	260505109000	Electrical demolition, minimum labor/equipment charge	8	Job	165.00	\$1,320	
U	265623101170	High pressure sodium fixture, exterior, wall pack, 150 Watt, incl lamps	8	Ea.	430.00	\$3,440	
<b>Sub Total</b>						<b>\$7,704</b>	
					Construction Adjustment	35%	2,658
<b>Construction Cost</b>						<b>\$10,362</b>	
					Adjustment Factor	0%	0
					Soft Cost Adjustment	52%	5,352
<b>Total Estimated Amount</b>						<b>\$15,714</b>	

**Broward County Public Schools**

**Deficiency Detail**

**290 South Broward Senior High School**

2/4/2016 2:09 PM

Location: **South Broward SHS->Bldg 11**

**Deficiency:**

Assess ID	<b>216298</b>	Surveyor/Update	<b>Sherry Sims</b>
Deficiency Code ID	<b>E98-03</b>		
Status	<b>Estimated</b>	FCI	<b>Yes</b>
Life Cycle			

Deficiency **Switchgear Is Needed Or Requires Replacement**

Category **Capital Renewal** System **Electrical**

Priority **1-Mission Critical Concerns** Functional Adequacy **Non Related**

Correction **Replace 1600 Amp Switchgear** Quantity / UoM

Project(s) Note **60Amps**

**Estimate:**

Type	Number	Description	Qty	UoM	Price	Extension	
U	260505353540	Switchboard, incoming section, 1600 A, electrical demolition, remove	3	Ea.	600.00	\$1,800	
A	D50102400360	Switchgear installation, incl switchboard, panels & circuit breaker, 120/208 V, 1600 A	3	Ea.	31,850.00	\$95,550	
<b>Sub Total</b>						<b>\$97,350</b>	
Construction Adjustment						35%	33,586
<b>Construction Cost</b>						<b>\$130,936</b>	
Adjustment Factor						0%	0
Soft Cost Adjustment						52%	67,628
<b>Total Estimated Amount</b>						<b>\$198,564</b>	

**Broward County Public Schools**

**Deficiency Detail**

**290 South Broward Senior High School**

2/4/2016 2:09 PM

Location: **South Broward SHS->Bldg 10**

**Deficiency:**

Assess ID	<b>216307</b>	Surveyor/Update	<b>Sherry Sims</b>
Deficiency Code ID	<b>E93-03</b>		
Status	<b>Estimated</b>	FCI	<b>Yes</b>
Life Cycle			

Deficiency	<b>Emergency Lighting System Is Damaged Or Missing And Should Be Replaced</b>		
Category	<b>Capital Renewal</b>	System	<b>Fire and Security</b>
Priority	<b>1-Mission Critical Concerns</b>	Functional Adequacy	<b>Security and Supervision</b>
Correction	<b>Replace Battery Pack Emergency Light</b>	Quantity / UoM	

Project(s) Note

**Estimate:**

Type	Number	Description	Qty	UoM	Price	Extension	
U	260505109000	Electrical demolition, minimum labor/equipment charge	3	Job	165.00	\$428	
U	265213100500	Emergency lighting units, lead battery operated, twin sealed beam light, 25 W, 6 V each	10	Ea.	325.00	\$3,351	
<b>Sub Total</b>						<b>\$3,780</b>	
					Construction Adjustment	35%	1,304
<b>Construction Cost</b>						<b>\$5,083</b>	
					Adjustment Factor	0%	0
					Soft Cost Adjustment	52%	2,626
<b>Total Estimated Amount</b>						<b>\$7,709</b>	

**Broward County Public Schools**

**Deficiency Detail**

**290 South Broward Senior High School**

2/4/2016 2:09 PM

Location: **South Broward SHS->Bldg 10**

**Deficiency:**

Assess ID **216309** Surveyor/Update **Sherry Sims**  
Deficiency Code ID **E94-03**  
Status **Estimated** FCI **Yes**  
Life Cycle

Deficiency **Emergency Exit Signage Requires Replacement**  
Category **Deferred Maintenance** System **Fire and Security**  
Priority **2-Indirect Impact to Mission (1 Year)** Functional Adequacy **Security and Supervision**  
Correction **Replace Exit Signage** Quantity / UoM

Project(s) Note

**Estimate:**

Type	Number	Description	Qty	UoM	Price	Extension
U	265313109000	Exit lighting, minimum labor/equipment charge	3	Job	165.00	\$413
U	265313100260	Exit lighting, LED w/ battery unit, double face, ceiling or wall mount	5	Ea.	320.00	\$1,600
<b>Sub Total</b>						<b>\$2,013</b>
					Construction Adjustment	35% 694
<b>Construction Cost</b>						<b>\$2,707</b>
					Adjustment Factor	0% 0
					Soft Cost Adjustment	52% 1,398
<b>Total Estimated Amount</b>						<b>\$4,105</b>

**Broward County Public Schools**

**Deficiency Detail**

**290 South Broward Senior High School**

2/4/2016 2:09 PM

Location: **South Broward SHS->Bldg 10**

**Deficiency:**

Assess ID	216313	Surveyor/Update	Sherry Sims
Defeciency Code ID	E58-01		
Status	Estimated	FCI	Yes
Life Cycle			

Deficiency	<b>The GFCI Electrical Receptacles Are Inadequate And More Are Needed</b>		
Category	Deferred Maintenance	System	Electrical
Priority	<b>2-Indirect Impact to Mission (1 Year)</b>	Functional Adequacy	<b>Technology</b>
Correction	Install New GFCI Electrical Receptacle	Quantity / UoM	

Project(s) Note

**Estimate:**

Type	Number	Description	Qty	UoM	Price	Extension	
U	260590104380	Receptacle devices, residential, decorator style, GFI with #12/2, type EMT & wire, 20', incl box & cover plate	10	Ea.	233.00	\$2,330	
<b>Sub Total</b>						<b>\$2,330</b>	
					Construction Adjustment	35%	804
					<b>Construction Cost</b>		<b>\$3,134</b>
					Adjustment Factor	0%	0
					Soft Cost Adjustment	52%	1,619
<b>Total Estimated Amount</b>						<b>\$4,752</b>	



**Broward County Public Schools**

**Deficiency Detail**

**290 South Broward Senior High School**

2/4/2016 2:09 PM

Location: **South Broward SHS->Bldg 10**

**Deficiency:**

Assess ID **216316** Surveyor/Update **Sherry Sims**  
Deficiency Code ID **E03-03**  
Status **Estimated** FCI **Yes**  
Life Cycle

Deficiency **The Canopy Lighting Requires Replacement**

Category **Deferred Maintenance** System **Electrical**

Priority **2-Indirect Impact to Mission (1 Year)** Functional Adequacy **Non Related**

Correction **Replace Canopy Lighting** Quantity / UoM

Project(s) Note

**Estimate:**

Type	Number	Description	Qty	UoM	Price	Extension
U	019313162545	Electrical facilities maintenance, remove and replace or maintain, replace other lighting parts	16	Ea.	77.50	\$1,240
U	265633107830	Walkway luminaire, exterior, square 16", high pressure sodium, 100 Watt	16	Ea.	1,025.00	\$16,400
<b>Sub Total</b>						<b>\$17,640</b>
					Construction Adjustment	35% 6,086
<b>Construction Cost</b>						<b>\$23,726</b>
					Adjustment Factor	0% 0
					Soft Cost Adjustment	52% 12,254
<b>Total Estimated Amount</b>						<b>\$35,980</b>

**Broward County Public Schools**

**Deficiency Detail**

**290 South Broward Senior High School**

2/4/2016 2:09 PM

Location: **South Broward SHS->Bldg 10**

**Deficiency:**

Assess ID **216319** Surveyor/Update **Sherry Sims**  
Deficiency Code ID **E04-03**  
Status **Estimated** FCI **Yes**  
Life Cycle

Deficiency **The Mounted Building Lighting Is Damaged And Should Be Replaced**  
Category **Capital Renewal** System **Electrical**  
Priority **2-Indirect Impact to Mission (1 Year)** Functional Adequacy **Non Related**  
Correction **Replace Exterior Mounted Building Lighting** Quantity / UoM

Project(s) Note

**Estimate:**

Type	Number	Description	Qty	UoM	Price	Extension	
U	019313162545	Electrical facilities maintenance, remove and replace or maintain, replace other lighting parts	4	Ea.	77.50	\$310	
U	265623101190	Metal halide fixture, exterior, wall pack, 250 Watt, incl lamps	4	Ea.	470.00	\$1,880	
<b>Sub Total</b>						<b>\$2,190</b>	
					Construction Adjustment	35%	756
<b>Construction Cost</b>						<b>\$2,946</b>	
					Adjustment Factor	0%	0
					Soft Cost Adjustment	52%	1,521
<b>Total Estimated Amount</b>						<b>\$4,467</b>	

**Broward County Public Schools**

**Deficiency Detail**

**290 South Broward Senior High School**

2/4/2016 2:09 PM

Location: **South Broward SHS->Bldg 9**

**Deficiency:**

Assess ID **216321** Surveyor/Update **Sherry Sims**  
Deficiency Code ID **E03-03**  
Status **Estimated** FCI **Yes**  
Life Cycle

Deficiency **The Canopy Lighting Requires Replacement**

Category **Deferred Maintenance** System **Electrical**

Priority **2-Indirect Impact to Mission (1 Year)** Functional Adequacy **Non Related**

Correction **Replace Canopy Lighting** Quantity / UoM

Project(s) Note

**Estimate:**

Type	Number	Description	Qty	UoM	Price	Extension	
U	019313162545	Electrical facilities maintenance, remove and replace or maintain, replace other lighting parts	22	Ea.	77.50	\$1,705	
U	265633107830	Walkway luminaire, exterior, square 16", high pressure sodium, 100 Watt	22	Ea.	1,025.00	\$22,550	
<b>Sub Total</b>						<b>\$24,255</b>	
					Construction Adjustment	35%	8,368
<b>Construction Cost</b>						<b>\$32,623</b>	
					Adjustment Factor	0%	0
					Soft Cost Adjustment	52%	16,850
<b>Total Estimated Amount</b>						<b>\$49,473</b>	

**Broward County Public Schools**

**Deficiency Detail**

**290 South Broward Senior High School**

2/4/2016 2:09 PM

Location: **South Broward SHS->Bldg 9**

**Deficiency:**

Assess ID **216322** Surveyor/Update **Sherry Sims**  
Deficiency Code ID **E04-01**  
Status **Estimated** FCI **Yes**  
Life Cycle

Deficiency **The Mounted Building Lighting Is Missing And Needed**  
Category **Functional Deficiency** System **Electrical**  
Priority **2-Indirect Impact to Mission (1 Year)** Functional Adequacy **Non Related**  
Correction **Install Exterior Mounted Building Lighting** Quantity / UoM

Project(s) Note

**Estimate:**

Type	Number	Description	Qty	UoM	Price	Extension
A	D50102301240	Branch installation 600 V, including EMT conduit and THW wire, 20 A	300	LF	7.36	\$2,208
U	260505109000	Electrical demolition, minimum labor/equipment charge	6	Job	165.00	\$990
U	265623101170	High pressure sodium fixture, exterior, wall pack, 150 Watt, incl lamps	6	Ea.	430.00	\$2,580
<b>Sub Total</b>						<b>\$5,778</b>
Construction Adjustment					35%	1,993
<b>Construction Cost</b>						<b>\$7,771</b>
Adjustment Factor					0%	0
Soft Cost Adjustment					52%	4,014
<b>Total Estimated Amount</b>						<b>\$11,785</b>

**Broward County Public Schools**

**Deficiency Detail**

**290 South Broward Senior High School**

2/4/2016 2:09 PM

Location: **South Broward SHS->Bldg 9**

**Deficiency:**

Assess ID **216326** Surveyor/Update **Sherry Sims**  
Deficiency Code ID **E94-03**  
Status **Estimated** FCI **Yes**  
Life Cycle

Deficiency **Emergency Exit Signage Requires Replacement**  
Category **Deferred Maintenance** System **Fire and Security**  
Priority **2-Indirect Impact to Mission (1 Year)** Functional Adequacy **Security and Supervision**  
Correction **Replace Exit Signage** Quantity / UoM

Project(s) Note

**Estimate:**

Type	Number	Description	Qty	UoM	Price	Extension	
U	265313109000	Exit lighting, minimum labor/equipment charge	3	Job	165.00	\$495	
U	265313100260	Exit lighting, LED w/ battery unit, double face, ceiling or wall mount	6	Ea.	320.00	\$1,920	
<b>Sub Total</b>						<b>\$2,415</b>	
					Construction Adjustment	35%	833
<b>Construction Cost</b>						<b>\$3,248</b>	
					Adjustment Factor	0%	0
					Soft Cost Adjustment	52%	1,678
<b>Total Estimated Amount</b>						<b>\$4,926</b>	

**Broward County Public Schools**

**Deficiency Detail**

**290 South Broward Senior High School**

2/4/2016 2:09 PM

Location: **South Broward SHS->Bldg 9**

**Deficiency:**

Assess ID **216328** Surveyor/Update **Sherry Sims**  
Deficiency Code ID **E58-01**  
Status **Estimated** FCI **Yes**  
Life Cycle

Deficiency **The GFCI Electrical Receptacles Are Inadequate And More Are Needed**  
Category **Deferred Maintenance** System **Electrical**  
Priority **2-Indirect Impact to Mission (1 Year)** Functional Adequacy **Technology**  
Correction **Install New GFCI Electrical Receptacle** Quantity / UoM

Project(s) Note

**Estimate:**

Type	Number	Description	Qty	UoM	Price	Extension	
U	260590104380	Receptacle devices, residential, decorator style, GFI with #12/2, type EMT & wire, 20', incl box & cover plate	6	Ea.	233.00	\$1,398	
<b>Sub Total</b>						<b>\$1,398</b>	
					Construction Adjustment	35%	482
<b>Construction Cost</b>						<b>\$1,880</b>	
					Adjustment Factor	0%	0
					Soft Cost Adjustment	52%	971
<b>Total Estimated Amount</b>						<b>\$2,851</b>	

**Broward County Public Schools**

**Deficiency Detail**

**290 South Broward Senior High School**

2/4/2016 2:09 PM

Location: **South Broward SHS->Admin**

**Deficiency:**

Assess ID **216359** Surveyor/Update **Sherry Sims**  
Deficiency Code ID **E04-01**  
Status **Estimated** FCI **Yes**  
Life Cycle

Deficiency **The Mounted Building Lighting Is Missing And Needed**  
Category **Functional Deficiency** System **Electrical**  
Priority **2-Indirect Impact to Mission (1 Year)** Functional Adequacy **Non Related**  
Correction **Install Exterior Mounted Building Lighting** Quantity / UoM

Project(s) Note

**Estimate:**

Type	Number	Description	Qty	UoM	Price	Extension
A	D50102301240	Branch installation 600 V, including EMT conduit and THW wire, 20 A	150	LF	7.36	\$1,104
U	260505109000	Electrical demolition, minimum labor/equipment charge	3	Job	165.00	\$495
U	265623101170	High pressure sodium fixture, exterior, wall pack, 150 Watt, incl lamps	3	Ea.	430.00	\$1,290
<b>Sub Total</b>						<b>\$2,889</b>
					Construction Adjustment	35% 997
<b>Construction Cost</b>						<b>\$3,886</b>
					Adjustment Factor	0% 0
					Soft Cost Adjustment	48% 1,879
<b>Total Estimated Amount</b>						<b>\$5,765</b>

**Broward County Public Schools**

**Deficiency Detail**

**290 South Broward Senior High School**

2/4/2016 2:09 PM

Location: **South Broward SHS->Admin**

**Deficiency:**

Assess ID **216361** Surveyor/Update **Sherry Sims**  
Defeciency Code ID **E98-03**  
Status **Estimated** FCI **Yes**  
Life Cycle

Deficiency **Switchgear Is Needed Or Requires Replacement**

Category **Capital Renewal** System **Electrical**

Priority **1-Mission Critical Concerns** Functional Adequacy **Non Related**

Correction **Replace 1600 Amp Switchgear** Quantity / UoM

Project(s) Note **30Amps  
Telecom Rm. No 24/7 HVAC**

**Estimate:**

Type	Number	Description	Qty	UoM	Price	Extension	
U	260505353540	Switchboard, incoming section, 1600 A, electrical demolition, remove	2	Ea.	600.00	\$1,200	
A	D50102400360	Switchgear installation, incl switchboard, panels & circuit breaker, 120/208 V, 1600 A	2	Ea.	31,850.00	\$63,700	
<b>Sub Total</b>						<b>\$64,900</b>	
Construction Adjustment						35%	22,390
<b>Construction Cost</b>						<b>\$87,290</b>	
Adjustment Factor						0%	0
Soft Cost Adjustment						48%	42,214
<b>Total Estimated Amount</b>						<b>\$129,504</b>	



**Broward County Public Schools**

**Deficiency Detail**

**290 South Broward Senior High School**

2/4/2016 2:09 PM

Location: **South Broward SHS->Admin**

**Deficiency:**

Assess ID **216364** Surveyor/Update **Sherry Sims**  
Deficiency Code ID **E58-01**  
Status **Estimated** FCI **Yes**  
Life Cycle

Deficiency **The GFCI Electrical Receptacles Are Inadequate And More Are Needed**  
Category **Deferred Maintenance** System **Electrical**  
Priority **2-Indirect Impact to Mission (1 Year)** Functional Adequacy **Technology**  
Correction **Install New GFCI Electrical Receptacle** Quantity / UoM

Project(s) Note

**Estimate:**

Type	Number	Description	Qty	UoM	Price	Extension	
U	260590104380	Receptacle devices, residential, decorator style, GFI with #12/2, type EMT & wire, 20', incl box & cover plate	4	Ea.	233.00	\$932	
<b>Sub Total</b>						<b>\$932</b>	
					Construction Adjustment	35%	322
					<b>Construction Cost</b>		<b>\$1,254</b>
					Adjustment Factor	0%	0
					Soft Cost Adjustment	48%	606
					<b>Total Estimated Amount</b>		<b>\$1,860</b>

**Broward County Public Schools**

**Deficiency Detail**

**290 South Broward Senior High School**

2/4/2016 2:09 PM

Location: **South Broward SHS->Bldg 7**

**Deficiency:**

Assess ID **216372** Surveyor/Update **Sherry Sims**  
Deficiency Code ID **E59-01**  
Status **Estimated** FCI **Yes**  
Life Cycle

Deficiency **The Electrical Circuit Capacity Is Inadequate**

Category **Functional Deficiency** System **Electrical**

Priority **2-Indirect Impact to Mission (1 Year)** Functional Adequacy **Non Related**

Correction **Install New Electrical Circuit At Panelboard** Quantity / UoM

Project(s) Note **200Amps  
Telecom Rm NO 24/7 HVAC VERY HOT!!!**

**Estimate:**

Type	Number	Description	Qty	UoM	Price	Extension	
U	019313161010	Electrical facilities maintenance, distribution systems and equipment, install or repair a breaker in power panels, up to 200 amps	10	Ea.	94.50	\$945	
U	262416100600	Load centers, 1 phase, 3 wire, main lugs, indoor, 120/240 V, 200 amp, 16 circuits, incl 20 A 1 pole plug-in breakers	1	Ea.	975.00	\$650	
U	260519909000	Wire, minimum labor/equipment charge	10	Job	165.00	\$1,650	
U	260533169000	Outlet boxes, minimum labor/equipment charge	10	Job	165.00	\$1,650	
<b>Sub Total</b>						<b>\$4,895</b>	
					Construction Adjustment	35%	1,689
<b>Construction Cost</b>						<b>\$6,584</b>	
					Adjustment Factor	0%	0
					Soft Cost Adjustment	48%	3,184
<b>Total Estimated Amount</b>						<b>\$9,768</b>	

**Broward County Public Schools**

**Deficiency Detail**

**290 South Broward Senior High School**

2/4/2016 2:09 PM

Location: **South Broward SHS->Bldg 7**

**Deficiency:**

Assess ID	<b>216373</b>	Surveyor/Update	<b>Sherry Sims</b>
Defeciency Code ID	<b>E94-03</b>		
Status	<b>Estimated</b>	FCI	<b>Yes</b>
Life Cycle			

Deficiency	<b>Emergency Exit Signage Requires Replacement</b>		
Category	<b>Deferred Maintenance</b>	System	<b>Fire and Security</b>
Priority	<b>2-Indirect Impact to Mission (1 Year)</b>	Functional Adequacy	<b>Security and Supervision</b>
Correction	<b>Replace Exit Signage</b>	Quantity / UoM	

Project(s) Note

**Estimate:**

Type	Number	Description	Qty	UoM	Price	Extension	
U	265313109000	Exit lighting, minimum labor/equipment charge	9	Job	165.00	\$1,485	
U	265313100260	Exit lighting, LED w/ battery unit, double face, ceiling or wall mount	18	Ea.	320.00	\$5,760	
<b>Sub Total</b>						<b>\$7,245</b>	
					Construction Adjustment	35%	2,500
<b>Construction Cost</b>						<b>\$9,745</b>	
					Adjustment Factor	0%	0
					Soft Cost Adjustment	48%	4,712
<b>Total Estimated Amount</b>						<b>\$14,457</b>	

**Broward County Public Schools**

**Deficiency Detail**

**290 South Broward Senior High School**

2/4/2016 2:09 PM

Location: **South Broward SHS->Bldg 7**

**Deficiency:**

Assess ID **216375** Surveyor/Update **Sherry Sims**  
Deficiency Code ID **E58-01**  
Status **Estimated** FCI **Yes**  
Life Cycle

Deficiency **The GFCI Electrical Receptacles Are Inadequate And More Are Needed**  
Category **Deferred Maintenance** System **Electrical**  
Priority **2-Indirect Impact to Mission (1 Year)** Functional Adequacy **Technology**  
Correction **Install New GFCI Electrical Receptacle** Quantity / UoM

Project(s) Note

**Estimate:**

Type	Number	Description	Qty	UoM	Price	Extension
U	260590104380	Receptacle devices, residential, decorator style, GFI with #12/2, type EMT & wire, 20', incl box & cover plate	10	Ea.	233.00	\$2,330
<b>Sub Total</b>						<b>\$2,330</b>
					Construction Adjustment	35% 804
<b>Construction Cost</b>						<b>\$3,134</b>
					Adjustment Factor	0% 0
					Soft Cost Adjustment	48% 1,516
<b>Total Estimated Amount</b>						<b>\$4,649</b>

**Broward County Public Schools**

**Deficiency Detail**

**290 South Broward Senior High School**

2/4/2016 2:09 PM

Location: **South Broward SHS->Bldg 6**

**Deficiency:**

Assess ID	<b>216396</b>	Surveyor/Update	<b>Sherry Sims</b>
Deficiency Code ID	<b>E72-03</b>		
Status	<b>Estimated</b>	FCI	<b>Yes</b>
Life Cycle	<b>60957</b>		

Deficiency **The Electrical Transformer Requires Replacement**

Category **Capital Renewal** System **Electrical**

Priority **2-Indirect Impact to Mission (1 Year)** Functional Adequacy **Non Related**

Correction **Replace 112.5 KVA Electrical Transformer** Quantity / UoM

Project(s) Note **150KVA**

**Estimate:**

Type	Number	Description	Qty	UoM	Price	Extension	
U	260519505410	Mineral insulated cable terminations, 1 conductor, 600 volt, 250 kcmil	1	Ea.	224.00	\$224	
U	262213103900	Transformer, dry-type, 3 phase 480 V primary 120/208 V secondary, 112.5 kVA	1	Ea.	5,125.00	\$5,125	
U	260505101530	Transformer, dry type, primary, 3 phase, to 600 V, 112.5 kVA, electrical demolition, remove, including removal of supports, wire & conduit terminations	1	Ea.	620.00	\$620	
<b>Sub Total</b>						<b>\$5,969</b>	
					Construction Adjustment	35%	2,059
<b>Construction Cost</b>						<b>\$8,028</b>	
					Adjustment Factor	0%	0
					Soft Cost Adjustment	55%	4,387
<b>Total Estimated Amount</b>						<b>\$12,415</b>	

**Broward County Public Schools**

**Deficiency Detail**

**290 South Broward Senior High School**

2/4/2016 2:09 PM

Location: **South Broward SHS->Bldg 6**

**Deficiency:**

Assess ID	<b>216398</b>	Surveyor/Update	<b>Sherry Sims</b>
Deficiency Code ID	<b>E73-03</b>		
Status	<b>Estimated</b>	FCI	<b>Yes</b>
Life Cycle			

Deficiency **The Distribution Panel Requires Replacement**

Category **Capital Renewal** System **Electrical**

Priority **2-Indirect Impact to Mission (1 Year)** Functional Adequacy **Non Related**

Correction **Replace 1600A Distribution Panel** Quantity / UoM

Project(s) Note **600Amps**

**Estimate:**

Type	Number	Description	Qty	UoM	Price	Extension	
U	262413300600	Switchboards, distribution section, aluminum bus bars, 4 W, 120/208 or 277/480 V, 1600 amp, excl breakers	1	Ea.	5,900.00	\$5,900	
U	260505353640	Switchboard, distribution section, 1600 A, electrical demolition, remove	1	Ea.	455.00	\$455	
U	260913100700	Switchboard instruments, ground fault protection, ground return path	1	Ea.	7,675.00	\$7,675	
U	262513406300	Bus duct, copper, 3 pole 4 wire, switchboard stub, 1600 amp	1	Ea.	3,500.00	\$3,500	
<b>Sub Total</b>						<b>\$17,530</b>	
					Construction Adjustment	35%	6,048
<b>Construction Cost</b>						<b>\$23,578</b>	
					Adjustment Factor	0%	0
					Soft Cost Adjustment	55%	12,883
<b>Total Estimated Amount</b>						<b>\$36,461</b>	

**Broward County Public Schools**

**Deficiency Detail**

**290 South Broward Senior High School**

2/4/2016 2:09 PM

Location: **South Broward SHS->Bldg 6**

**Deficiency:**

Assess ID **216401** Surveyor/Update **Sherry Sims**  
Deficiency Code ID **E59-01**  
Status **Estimated** FCI **Yes**  
Life Cycle

Deficiency **The Electrical Circuit Capacity Is Inadequate**

Category **Functional Deficiency** System **Electrical**

Priority **2-Indirect Impact to Mission (1 Year)** Functional Adequacy **Non Related**

Correction **Install New Electrical Circuit At Panelboard** Quantity / UoM

Project(s) Note **200Amps  
Telecom Rm. No 24/7 HVAC System...VERY HOT!!!**

**Estimate:**

Type	Number	Description	Qty	UoM	Price	Extension	
U	019313161010	Electrical facilities maintenance, distribution systems and equipment, install or repair a breaker in power panels, up to 200 amps	10	Ea.	94.50	\$945	
U	262416100600	Load centers, 1 phase, 3 wire, main lugs, indoor, 120/240 V, 200 amp, 16 circuits, incl 20 A 1 pole plug-in breakers	1	Ea.	975.00	\$650	
U	260519909000	Wire, minimum labor/equipment charge	10	Job	165.00	\$1,650	
U	260533169000	Outlet boxes, minimum labor/equipment charge	10	Job	165.00	\$1,650	
<b>Sub Total</b>						<b>\$4,895</b>	
					Construction Adjustment	35%	1,689
<b>Construction Cost</b>						<b>\$6,584</b>	
					Adjustment Factor	0%	0
					Soft Cost Adjustment	55%	3,597
<b>Total Estimated Amount</b>						<b>\$10,181</b>	

**Broward County Public Schools**

**Deficiency Detail**

**290 South Broward Senior High School**

2/4/2016 2:09 PM

Location: **South Broward SHS->Bldg 6**

**Deficiency:**

Assess ID	216402	Surveyor/Update	Sherry Sims
Defeciency Code ID	E94-03		
Status	Estimated	FCI	Yes
Life Cycle			

Deficiency	<b>Emergency Exit Signage Requires Replacement</b>		
Category	Deferred Maintenance	System	Fire and Security
Priority	<b>2-Indirect Impact to Mission (1 Year)</b>	Functional Adequacy	<b>Security and Supervision</b>
Correction	<b>Replace Exit Signage</b>	Quantity / UoM	

Project(s) Note

**Estimate:**

Type	Number	Description	Qty	UoM	Price	Extension	
U	265313109000	Exit lighting, minimum labor/equipment charge	10	Job	165.00	\$1,650	
U	265313100260	Exit lighting, LED w/ battery unit, double face, ceiling or wall mount	20	Ea.	320.00	\$6,400	
<b>Sub Total</b>						<b>\$8,050</b>	
					Construction Adjustment	35%	2,777
<b>Construction Cost</b>						<b>\$10,827</b>	
					Adjustment Factor	0%	0
					Soft Cost Adjustment	55%	5,916
<b>Total Estimated Amount</b>						<b>\$16,743</b>	



**Broward County Public Schools**

**Deficiency Detail**

**290 South Broward Senior High School**

2/4/2016 2:09 PM

Location: **South Broward SHS->Bldg 6**

**Deficiency:**

Assess ID	216404	Surveyor/Update	Sherry Sims
Defeciency Code ID	E58-01		
Status	Estimated	FCI	Yes
Life Cycle			

Deficiency	<b>The GFCI Electrical Receptacles Are Inadequate And More Are Needed</b>		
Category	Deferred Maintenance	System	Electrical
Priority	<b>2-Indirect Impact to Mission (1 Year)</b>	Functional Adequacy	<b>Technology</b>
Correction	Install New GFCI Electrical Receptacle	Quantity / UoM	

Project(s) Note

**Estimate:**

Type	Number	Description	Qty	UoM	Price	Extension	
U	260590104380	Receptacle devices, residential, decorator style, GFI with #12/2, type EMT & wire, 20', incl box & cover plate	8	Ea.	233.00	\$1,864	
<b>Sub Total</b>						<b>\$1,864</b>	
					Construction Adjustment	35%	643
					<b>Construction Cost</b>		<b>\$2,507</b>
					Adjustment Factor	0%	0
					Soft Cost Adjustment	55%	1,370
<b>Total Estimated Amount</b>						<b>\$3,877</b>	



**Broward County Public Schools**

**Deficiency Detail**

**290 South Broward Senior High School**

2/4/2016 2:09 PM

Location: **South Broward SHS->Bldg 5**

**Deficiency:**

Assess ID **216443** Surveyor/Update **Sherry Sims**  
Deficiency Code ID **E94-03**  
Status **Estimated** FCI **Yes**  
Life Cycle

Deficiency **Emergency Exit Signage Requires Replacement**  
Category **Deferred Maintenance** System **Fire and Security**  
Priority **2-Indirect Impact to Mission (1 Year)** Functional Adequacy **Security and Supervision**  
Correction **Replace Exit Signage** Quantity / UoM

Project(s) Note

**Estimate:**

Type	Number	Description	Qty	UoM	Price	Extension	
U	265313109000	Exit lighting, minimum labor/equipment charge	3	Job	165.00	\$495	
U	265313100260	Exit lighting, LED w/ battery unit, double face, ceiling or wall mount	6	Ea.	320.00	\$1,920	
<b>Sub Total</b>						<b>\$2,415</b>	
					Construction Adjustment	35%	833
<b>Construction Cost</b>						<b>\$3,248</b>	
					Adjustment Factor	0%	0
					Soft Cost Adjustment	52%	1,678
<b>Total Estimated Amount</b>						<b>\$4,926</b>	

**Broward County Public Schools**

**Deficiency Detail**

**290 South Broward Senior High School**

2/4/2016 2:09 PM

Location: **South Broward SHS->Bldg 5**

**Deficiency:**

Assess ID **216444** Surveyor/Update **Sherry Sims**  
Deficiency Code ID **E59-01**  
Status **Estimated** FCI **Yes**  
Life Cycle

Deficiency **The Electrical Circuit Capacity Is Inadequate**

Category **Functional Deficiency** System **Electrical**

Priority **2-Indirect Impact to Mission (1 Year)** Functional Adequacy **Non Related**

Correction **Install New Electrical Circuit At Panelboard** Quantity / UoM

Project(s) Note **80Amps**

**Estimate:**

Type	Number	Description	Qty	UoM	Price	Extension
U	260519909000	Wire, minimum labor/equipment charge	4	Job	165.00	\$660
U	260533169000	Outlet boxes, minimum labor/equipment charge	4	Job	165.00	\$660
U	019313161010	Electrical facilities maintenance, distribution systems and equipment, install or repair a breaker in power panels, up to 200 amps	4	Ea.	94.50	\$378
U	262416100600	Load centers, 1 phase, 3 wire, main lugs, indoor, 120/240 V, 200 amp, 16 circuits, incl 20 A 1 pole plug-in breakers	0	Ea.	975.00	\$260
<b>Sub Total</b>						<b>\$1,958</b>
					Construction Adjustment	35% 676
<b>Construction Cost</b>						<b>\$2,634</b>
					Adjustment Factor	0% 0
					Soft Cost Adjustment	52% 1,360
<b>Total Estimated Amount</b>						<b>\$3,994</b>

**Broward County Public Schools**

**Deficiency Detail**

**290 South Broward Senior High School**

2/4/2016 2:09 PM

Location: **South Broward SHS->Bldg 5**

**Deficiency:**

Assess ID	<b>216447</b>	Surveyor/Update	<b>Sherry Sims</b>
Deficiency Code ID	<b>E72-03</b>		
Status	<b>Estimated</b>	FCI	<b>Yes</b>
Life Cycle	<b>61058</b>		

Deficiency **The Electrical Transformer Requires Replacement**

Category	<b>Capital Renewal</b>	System	<b>Electrical</b>
----------	------------------------	--------	-------------------

Priority	<b>2-Indirect Impact to Mission (1 Year)</b>	Functional Adequacy	<b>Non Related</b>
----------	--	---------------------	--------------------

Correction	<b>Replace 112.5 KVA Electrical Transformer</b>	Quantity / UoM	
------------	---	----------------	--

Project(s) Note **112.5KVA  
Main Telecom Rm. No 24/7 HVAC...HOT!!!**

**Estimate:**

Type	Number	Description	Qty	UoM	Price	Extension	
U	260519505410	Mineral insulated cable terminations, 1 conductor, 600 volt, 250 kcmil	1	Ea.	224.00	\$224	
U	262213103900	Transformer, dry-type, 3 phase 480 V primary 120/208 V secondary, 112.5 kVA	1	Ea.	5,125.00	\$5,125	
U	260505101530	Transformer, dry type, primary, 3 phase, to 600 V, 112.5 kVA, electrical demolition, remove, including removal of supports, wire & conduit terminations	1	Ea.	620.00	\$620	
<b>Sub Total</b>						<b>\$5,969</b>	
					Construction Adjustment	35%	2,059
<b>Construction Cost</b>						<b>\$8,028</b>	
					Adjustment Factor	0%	0
					Soft Cost Adjustment	52%	4,147
<b>Total Estimated Amount</b>						<b>\$12,175</b>	

**Broward County Public Schools**

**Deficiency Detail**

**290 South Broward Senior High School**

2/4/2016 2:09 PM

Location: **South Broward SHS->Bldg 5**

**Deficiency:**

Assess ID **216450** Surveyor/Update **Sherry Sims**  
Deficiency Code ID **E04-01**  
Status **Estimated** FCI **Yes**  
Life Cycle

Deficiency **The Mounted Building Lighting Is Missing And Needed**  
Category **Functional Deficiency** System **Electrical**  
Priority **2-Indirect Impact to Mission (1 Year)** Functional Adequacy **Non Related**  
Correction **Install Exterior Mounted Building Lighting** Quantity / UoM

Project(s) Note

**Estimate:**

Type	Number	Description	Qty	UoM	Price	Extension	
A	D50102301240	Branch installation 600 V, including EMT conduit and THW wire, 20 A	250	LF	7.36	\$1,840	
U	260505109000	Electrical demolition, minimum labor/equipment charge	5	Job	165.00	\$825	
U	265623101170	High pressure sodium fixture, exterior, wall pack, 150 Watt, incl lamps	5	Ea.	430.00	\$2,150	
<b>Sub Total</b>						<b>\$4,815</b>	
					Construction Adjustment	35%	1,661
<b>Construction Cost</b>						<b>\$6,476</b>	
					Adjustment Factor	0%	0
					Soft Cost Adjustment	52%	3,345
<b>Total Estimated Amount</b>						<b>\$9,821</b>	

**Broward County Public Schools**

**Deficiency Detail**

**290 South Broward Senior High School**

2/4/2016 2:09 PM

Location: **South Broward SHS->Bldg 5**

**Deficiency:**

Assess ID **216451** Surveyor/Update **Sherry Sims**  
Deficiency Code ID **E03-03**  
Status **Estimated** FCI **Yes**  
Life Cycle

Deficiency **The Canopy Lighting Requires Replacement**  
Category **Deferred Maintenance** System **Electrical**  
Priority **2-Indirect Impact to Mission (1 Year)** Functional Adequacy **Non Related**  
Correction **Replace Canopy Lighting** Quantity / UoM

Project(s) Note

**Estimate:**

Type	Number	Description	Qty	UoM	Price	Extension	
U	019313162545	Electrical facilities maintenance, remove and replace or maintain, replace other lighting parts	14	Ea.	77.50	\$1,085	
U	265633107830	Walkway luminaire, exterior, square 16", high pressure sodium, 100 Watt	14	Ea.	1,025.00	\$14,350	
<b>Sub Total</b>						<b>\$15,435</b>	
					Construction Adjustment	35%	5,325
<b>Construction Cost</b>						<b>\$20,760</b>	
					Adjustment Factor	0%	0
					Soft Cost Adjustment	52%	10,723
<b>Total Estimated Amount</b>						<b>\$31,483</b>	

**Broward County Public Schools**

**Deficiency Detail**

**290 South Broward Senior High School**

2/4/2016 2:09 PM

Location: **South Broward SHS->Aud**

**Deficiency:**

Assess ID **216652** Surveyor/Update **Sherry Sims**  
Deficiency Code ID **M53-01**  
Status **Estimated** FCI **Yes**  
Life Cycle

Deficiency **Make-Up Air Should Be Increased**

Category **Functional Deficiency** System **Mechanical**

Priority **3-Short Term Conditions (2-3 Years)** Functional Adequacy **Non Related**

Correction **Increase Make-Up Air Capacity** Quantity / UoM

Project(s) Note

**Estimate:**

Type	Number	Description	Qty	UoM	Price	Extension
M	260533050700	Aluminum conduit, 1" diameter, to 15' H, incl 2 terminations, 2 elbows & 11 beam clamps per 100 LF	341	LF	9.71	\$3,307
U	260580102025	Motor connections, flexible conduit and fittings, 3 phase, sealtite, 460 volt, 40 HP motor	5	Ea.	180.00	\$817
U	050505100270	Selective metals demolition, structural framing members, 10 - 15 tons, remove whole or cut up into smaller pieces, incl loading, excl shoring, bracing, cutting, hauling, dumping	2	Ea.	370.00	\$840
U	233113130570	Metal ductwork, fabricated rectangular, galvanized steel, 2000 to 5000 lb., includes fittings, joints, supports and allow for a flexible connections field sketches, excludes as-built drawings and insulation	210	Lb	7.70	\$1,617
U	237339100100	Make-up air unit, indoor suspension, natural/LP gas, direct fired, MBH is input, 70Deg.F temperature rise, 75 MBH, includes standard controls	2	Ea.	5,975.00	\$13,568
<b>Sub Total</b>						<b>\$20,150</b>
Construction Adjustment					35%	6,952
<b>Construction Cost</b>						<b>\$27,102</b>
Adjustment Factor					0%	0
Soft Cost Adjustment					48%	13,131
<b>Total Estimated Amount</b>						<b>\$40,233</b>



**Broward County Public Schools**

**Deficiency Detail**

**290 South Broward Senior High School**

2/4/2016 2:09 PM

Location: **South Broward SHS->Aud**

**Deficiency:**

Assess ID	216655	Surveyor/Update	Sherry Sims
Defeciency Code ID	M54-02		
Status	Estimated	FCI	Yes
Life Cycle	61407		

Deficiency	<b>Controls Require Repair</b>		
Category	Deferred Maintenance	System	Mechanical
Priority	<b>2-Indirect Impact to Mission (1 Year)</b>	Functional Adequacy	<b>Non Related</b>
Correction	<b>Fix Pneumatic Controls</b>	Quantity / UoM	

Project(s) Note

**Estimate:**

Type	Number	Description	Qty	UoM	Price	Extension	
U	230943100280	Pneumatic control system, heating & ventilating, split system, mixed air control, enthalpy cycle, panel readout, tubing, 10 to 20 tons, including nominal 50' of tubing	2	Ea.	9,650.00	\$19,305	
<b>Sub Total</b>						<b>\$19,305</b>	
					Construction Adjustment	35%	6,660
<b>Construction Cost</b>						<b>\$25,965</b>	
					Adjustment Factor	0%	0
					Soft Cost Adjustment	48%	12,580
<b>Total Estimated Amount</b>						<b>\$38,545</b>	

**Broward County Public Schools**

**Deficiency Detail**

**290 South Broward Senior High School**

2/4/2016 2:09 PM

Location: **South Broward SHS->Aud**

**Deficiency:**

Assess ID	216660	Surveyor/Update	Abigail Zerbe
Deficiency Code ID	M57-02C		
Status	Estimated	FCI	Yes
Life Cycle	61411		

Deficiency	<b>The Air Handler HVAC Component Requires Replacement</b>		
Category	Capital Renewal	System	Mechanical
Priority	3-Short Term Conditions (2-3 Years)	Functional Adequacy	Non Related
Correction	Replace 5000 CFM Air Handler	Quantity / UoM	
Project(s) Note	30,000CFM		

**Estimate:**

Type	Number	Description	Qty	UoM	Price	Extension	
U	015419500100	Crane crew, daily use for small jobs, 12-ton truck-mounted hydraulic crane, portal to portal	2	Day	1,600.00	\$3,200	
U	233113131030	Metal ductwork, fabricated rectangular, 500 to 1000 lb., stainless steel, type 304, includes fittings, joints, supports and allow for a flexible connections field sketches, excludes as-built drawings and insulation	500	Lb	13.40	\$6,700	
U	237313202340	Central station air handling unit, packaged indoor, variable air volume, 5000 CFM, cooling coils may be chilled water or DX, heating coils may be hot water, steam or electric	2	Ea.	26,000.00	\$52,000	
U	230505100400	Central station air handler, up thru 15 ton, selective demolition	2	Ea.	820.00	\$1,640	
U	260580101590	Motor connections, flexible conduit and fittings, 3 phase, 460 volt, 100 HP motor	2	Ea.	330.00	\$660	
M		Adjustment	1	Ea.	-400.00	-\$400	
<b>Sub Total</b>						<b>\$63,800</b>	
					Construction Adjustment	35%	22,011
<b>Construction Cost</b>						<b>\$85,811</b>	
					Adjustment Factor	0%	0
					Soft Cost Adjustment	48%	41,575
<b>Total Estimated Amount</b>						<b>\$127,386</b>	

**Broward County Public Schools**

**Deficiency Detail**

**290 South Broward Senior High School**

2/4/2016 2:09 PM

Location: **South Broward SHS->Bldg 3**

**Deficiency:**

Assess ID	216699	Surveyor/Update	Sherry Sims
Defeciency Code ID	M20-01		
Status	Estimated	FCI	Yes
Life Cycle			

Deficiency	<b>The Small Diameter Exhausts/Hoods Require Replacement</b>		
Category	Deferred Maintenance	System	Mechanical
Priority	<b>3-Short Term Conditions (2-3 Years)</b>	Functional Adequacy	<b>Non Related</b>
Correction	<b>Replace Roof Exhaust/Hoods (&lt;1' Dia)</b>	Quantity / UoM	

Project(s) Note

**Estimate:**

Type	Number	Description	Qty	UoM	Price	Extension	
U	260580100020	Motor connections, flexible conduit and fittings, 1 phase, 115 volt, up to 1 HP motor	1	Ea.	90.50	\$91	
U	230505102120	Fans, up thru 1 H.P. or 2000 CFM, selective demolition	1	Ea.	155.00	\$155	
U	233416107120	Fans, roof exhauster, centrifugal, aluminum housing, bird screen, back draft damper, direct drive, 1/4" S.P., 600 CFM, 12" galvanized curb, 11" sq. damper	1	Ea.	1,200.00	\$1,200	
<b>Sub Total</b>						<b>\$1,446</b>	
					Construction Adjustment	35%	499
<b>Construction Cost</b>						<b>\$1,944</b>	
					Adjustment Factor	0%	0
					Soft Cost Adjustment	42%	825
<b>Total Estimated Amount</b>						<b>\$2,769</b>	

**Broward County Public Schools**

**Deficiency Detail**

**290 South Broward Senior High School**

2/4/2016 2:09 PM

Location: **South Broward SHS->Bldg 5**

**Deficiency:**

Assess ID	<b>216745</b>	Surveyor/Update	<b>Sherry Sims</b>
Defeciency Code ID	<b>M06-03</b>		
Status	<b>Estimated</b>	FCI	<b>Yes</b>
Life Cycle			

Deficiency	<b>The Exterior Metal Cooling Tower Is Damaged And Requires Replacement</b>		
Category	<b>Capital Renewal</b>	System	<b>Mechanical</b>
Priority	<b>2-Indirect Impact to Mission (1 Year)</b>	Functional Adequacy	<b>Non Related</b>
Correction	<b>Replace 130 Ton Exterior Metal Cooling Tower</b>	Quantity / UoM	
Project(s) Note	<b>900TonAC</b>		

**Estimate:**

Type	Number	Description	Qty	UoM	Price	Extension	
U	015436502200	Mobilization or demobilization, crane, crawler-mounted, up to 75 ton	3	Ea.	1,125.00	\$3,375	
U	236513100250	Cooling tower, packaged unit, galvanized steel, induced draft, crossflow, vertical, belt drive, 131 ton, includes standard controls, excludes pumps and piping	390	TonAC	251.00	\$97,890	
U	260580102055	Motor connections, flexible conduit and fittings, 3 phase, sealtite, 460 volt, 150 HP motor	3	Ea.	480.00	\$1,440	
U	230505100700	Cooling tower, up thru 400 ton, selective demolition	3	Ea.	2,550.00	\$7,650	
<b>Sub Total</b>						<b>\$110,355</b>	
					Construction Adjustment	35%	38,072
<b>Construction Cost</b>						<b>\$148,427</b>	
					Adjustment Factor	0%	0
					Soft Cost Adjustment	46%	67,653
<b>Total Estimated Amount</b>						<b>\$216,081</b>	

**Broward County Public Schools**

**Deficiency Detail**

**290 South Broward Senior High School**

2/4/2016 2:09 PM

Location: **South Broward SHS->Bldg 5**

**Deficiency:**

Assess ID **216753** Surveyor/Update **Sherry Sims**  
Deficiency Code ID **M53-01**  
Status **Estimated** FCI **Yes**  
Life Cycle **61637**

Deficiency **Make-Up Air Should Be Increased**

Category **Functional Deficiency** System **Mechanical**

Priority **3-Short Term Conditions (2-3 Years)** Functional Adequacy **Non Related**

Correction **Increase Make-Up Air Capacity** Quantity / UoM

Project(s) Note **Telacom Rm 515 very warm- Need supplemental A/C System installed.**

**Estimate:**

Type	Number	Description	Qty	UoM	Price	Extension
M	260533050700	Aluminum conduit, 1" diameter, to 15' H, incl 2 terminations, 2 elbows & 11 beam clamps per 100 LF	348	LF	9.71	\$3,376
U	260580102025	Motor connections, flexible conduit and fittings, 3 phase, sealtite, 460 volt, 40 HP motor	5	Ea.	180.00	\$834
U	050505100270	Selective metals demolition, structural framing members, 10 - 15 tons, remove whole or cut up into smaller pieces, incl loading, excl shoring, bracing, cutting, hauling, dumping	2	Ea.	370.00	\$858
U	233113130570	Metal ductwork, fabricated rectangular, galvanized steel, 2000 to 5000 lb., includes fittings, joints, supports and allow for a flexible connections field sketches, excludes as-built drawings and insulation	214	Lb	7.70	\$1,650
U	237339100100	Make-up air unit, indoor suspension, natural/LP gas, direct fired, MBH is input, 70Deg.F temperature rise, 75 MBH, includes standard controls	2	Ea.	5,975.00	\$13,849
<b>Sub Total</b>						<b>\$20,567</b>
					Construction Adjustment	35% 7,096
<b>Construction Cost</b>						<b>\$27,663</b>
					Adjustment Factor	0% 0
					Soft Cost Adjustment	46% 12,609
<b>Total Estimated Amount</b>						<b>\$40,272</b>

**Broward County Public Schools**

**Deficiency Detail**

**290 South Broward Senior High School**

2/4/2016 2:09 PM

Location: **South Broward SHS->Bldg 5**

**Deficiency:**

Assess ID	<b>216757</b>	Surveyor/Update	<b>Sherry Sims</b>
Defeciency Code ID	<b>M57-02C</b>		
Status	<b>Estimated</b>	FCI	<b>Yes</b>
Life Cycle	<b>61644</b>		

Deficiency	<b>The Air Handler HVAC Component Requires Replacement</b>		
Category	<b>Capital Renewal</b>	System	<b>Mechanical</b>
Priority	<b>3-Short Term Conditions (2-3 Years)</b>	Functional Adequacy	<b>Non Related</b>
Correction	<b>Replace 5000 CFM Air Handler</b>	Quantity / UoM	
Project(s) Note	<b>20,000CFM</b>		

**Estimate:**

Type	Number	Description	Qty	UoM	Price	Extension	
U	237313202340	Central station air handling unit, packaged indoor, variable air volume, 5000 CFM, cooling coils may be chilled water or DX, heating coils may be hot water, steam or electric	2	Ea.	26,000.00	\$52,000	
U	230505100400	Central station air handler, up thru 15 ton, selective demolition	2	Ea.	820.00	\$1,640	
U	015419500100	Crane crew, daily use for small jobs, 12-ton truck-mounted hydraulic crane, portal to portal	2	Day	1,600.00	\$3,200	
U	233113131030	Metal ductwork, fabricated rectangular, 500 to 1000 lb., stainless steel, type 304, includes fittings, joints, supports and allow for a flexible connections field sketches, excludes as-built drawings and insulation	500	Lb	13.40	\$6,700	
U	260580101590	Motor connections, flexible conduit and fittings, 3 phase, 460 volt, 100 HP motor	2	Ea.	330.00	\$660	
<b>Sub Total</b>						<b>\$64,200</b>	
					Construction Adjustment	35%	22,149
<b>Construction Cost</b>						<b>\$86,349</b>	
					Adjustment Factor	0%	0
					Soft Cost Adjustment	46%	39,358
<b>Total Estimated Amount</b>						<b>\$125,707</b>	

**Broward County Public Schools**

**Deficiency Detail**

**290 South Broward Senior High School**

2/4/2016 2:09 PM

Location: **South Broward SHS->Bldg 5**

**Deficiency:**

Assess ID	<b>216760</b>	Surveyor/Update	<b>Sherry Sims</b>
Deficiency Code ID	<b>M57-21c</b>		
Status	<b>Estimated</b>	FCI	<b>Yes</b>
Life Cycle			

Deficiency **Duct Heater Requires Replacement**

Category	<b>Capital Renewal</b>	System	<b>Mechanical</b>
----------	------------------------	--------	-------------------

Priority	<b>3-Short Term Conditions (2-3 Years)</b>	Functional Adequacy	<b>Learning Environment</b>
----------	--	---------------------	-----------------------------

Correction	<b>Replace Duct Heater</b>	Quantity / UoM	
------------	----------------------------	----------------	--

Project(s) Note **80KW**

**Estimate:**

Type	Number	Description	Qty	UoM	Price	Extension	
U	238216200360	Duct heater, electric, finned tubular insert, 480 V, 3Ph., 500Deg.F, 26.7 kW, 12" wide x 24" high	1	Ea.	2,825.00	\$2,825	
U	230505101850	Air conditioner, duct heater, electric strip, selective demolition, minimum labor/equipment charge	1	Job	161.00	\$161	
<b>Sub Total</b>						<b>\$2,986</b>	
					Construction Adjustment	35%	1,030
<b>Construction Cost</b>						<b>\$4,016</b>	
					Adjustment Factor	0%	0
					Soft Cost Adjustment	46%	1,831
<b>Total Estimated Amount</b>						<b>\$5,847</b>	

**Broward County Public Schools**

**Deficiency Detail**

**290 South Broward Senior High School**

2/4/2016 2:09 PM

Location: **South Broward SHS->Bldg 5**

**Deficiency:**

Assess ID **216800** Surveyor/Update **Sherry Sims**  
Deficiency Code ID **M57-02C**  
Status **Estimated** FCI **Yes**  
Life Cycle **61645**

Deficiency **The Air Handler HVAC Component Requires Replacement**  
Category **Capital Renewal** System **Mechanical**  
Priority **2-Indirect Impact to Mission (1 Year)** Functional Adequacy **Non Related**  
Correction **Replace 10000 CFM Air Handler** Quantity / UoM

Project(s) Note

**Estimate:**

Type	Number	Description	Qty	UoM	Price	Extension
U	237313202350	Central station air handling unit, packaged indoor, variable air volume, 10,000 CFM, cooling coils may be chilled water or DX, heating coils may be hot water, steam or electric	1	Ea.	49,100.00	\$49,100
U	230505100400	Central station air handler, up thru 15 ton, selective demolition	1	Ea.	820.00	\$820
U	015419500100	Crane crew, daily use for small jobs, 12-ton truck-mounted hydraulic crane, portal to portal	1	Day	1,600.00	\$1,600
U	233113130120	Metal ductwork, fabricated rectangular, 500 to 1000 lb., aluminum alloy 3003-H14, includes fittings, joints, supports and allow for a flexible connections field sketches, excludes as-built drawings and insulation	500	Lb	23.00	\$11,500
U	260580101590	Motor connections, flexible conduit and fittings, 3 phase, 460 volt, 100 HP motor	1	Ea.	330.00	\$330
<b>Sub Total</b>						<b>\$63,350</b>
Construction Adjustment 35%						21,856
<b>Construction Cost</b>						<b>\$85,206</b>
Adjustment Factor 0%						0
Soft Cost Adjustment 46%						38,837
<b>Total Estimated Amount</b>						<b>\$124,043</b>



**Broward County Public Schools**

**Deficiency Detail**

**290 South Broward Senior High School**

2/4/2016 2:09 PM

Location: **South Broward SHS->Admin**

**Deficiency:**

Assess ID	<b>216855</b>	Surveyor/Update	<b>Sherry Sims</b>
Deficiency Code ID	<b>M57-21c</b>		
Status	<b>Estimated</b>	FCI	<b>Yes</b>
Life Cycle	<b>61851</b>		

Deficiency **Duct Heater Requires Replacement**

Category	<b>Capital Renewal</b>	System	<b>Mechanical</b>
----------	------------------------	--------	-------------------

Priority	<b>3-Short Term Conditions (2-3 Years)</b>	Functional Adequacy	<b>Learning Environment</b>
----------	--	---------------------	-----------------------------

Correction	<b>Replace Duct Heater</b>	Quantity / UoM	
------------	----------------------------	----------------	--

Project(s) Note **20KW**

**Estimate:**

Type	Number	Description	Qty	UoM	Price	Extension	
U	238216200360	Duct heater, electric, finned tubular insert, 480 V, 3Ph., 500Deg.F, 26.7 kW, 12" wide x 24" high	1	Ea.	2,825.00	\$2,825	
U	230505101850	Air conditioner, duct heater, electric strip, selective demolition, minimum labor/equipment charge	1	Job	161.00	\$161	
<b>Sub Total</b>						<b>\$2,986</b>	
					Construction Adjustment	35%	1,030
<b>Construction Cost</b>						<b>\$4,016</b>	
					Adjustment Factor	0%	0
					Soft Cost Adjustment	42%	1,704
<b>Total Estimated Amount</b>						<b>\$5,721</b>	

**Broward County Public Schools**

**Deficiency Detail**

**290 South Broward Senior High School**

2/4/2016 2:09 PM

Location: **South Broward SHS->Admin**

**Deficiency:**

Assess ID	<b>216860</b>	Surveyor/Update	<b>Sherry Sims</b>
Defeciency Code ID	<b>M54-02</b>		
Status	<b>Estimated</b>	FCI	<b>Yes</b>
Life Cycle			

Deficiency	<b>Controls Require Repair</b>		
Category	<b>Deferred Maintenance</b>	System	<b>Mechanical</b>
Priority	<b>2-Indirect Impact to Mission (1 Year)</b>	Functional Adequacy	<b>Non Related</b>
Correction	<b>Fix Pneumatic Controls</b>	Quantity / UoM	

Project(s) Note

**Estimate:**

Type	Number	Description	Qty	UoM	Price	Extension	
U	230943100280	Pneumatic control system, heating & ventilating, split system, mixed air control, enthalpy cycle, panel readout, tubing, 10 to 20 tons, including nominal 50' of tubing	0	Ea.	9,650.00	\$1,967	
<b>Sub Total</b>						<b>\$1,967</b>	
					Construction Adjustment	35%	679
<b>Construction Cost</b>						<b>\$2,645</b>	
					Adjustment Factor	0%	0
					Soft Cost Adjustment	42%	1,123
<b>Total Estimated Amount</b>						<b>\$3,768</b>	

**Broward County Public Schools**

**Deficiency Detail**

**290 South Broward Senior High School**

2/4/2016 2:09 PM

Location: **South Broward SHS->Admin**

**Deficiency:**

Assess ID	216862	Surveyor/Update	Sherry Sims
Deficiency Code ID	M02-03		
Status	Estimated	FCI	Yes
Life Cycle	61853		

Deficiency	<b>The Exterior Condenser Requires Replacement</b>		
Category	Capital Renewal	System	Mechanical
Priority	1-Mission Critical Concerns	Functional Adequacy	Non Related
Correction	Replace 3 ton Exterior Condenser	Quantity / UoM	
Project(s) Note	7.5TonAC		

**Estimate:**

Type	Number	Description	Qty	UoM	Price	Extension	
U	236313101630	Condenser, ratings are for air cooled, direct drive, propeller fan, 30Deg.F temperature difference, 3 ton, R-22	1	Ea.	1,725.00	\$1,725	
U	230505109000	HVAC, selective demolition, minimum labor/equipment charge	1	Job	680.00	\$680	
<b>Sub Total</b>						<b>\$2,405</b>	
					Construction Adjustment	35%	830
<b>Construction Cost</b>						<b>\$3,235</b>	
					Adjustment Factor	0%	0
					Soft Cost Adjustment	42%	1,373
<b>Total Estimated Amount</b>						<b>\$4,608</b>	

**Broward County Public Schools**

**Deficiency Detail**

**290 South Broward Senior High School**

2/4/2016 2:09 PM

Location: **South Broward SHS->Bldg 9**

**Deficiency:**

Assess ID **216895** Surveyor/Update **Sherry Sims**  
Deficiency Code ID **M57-02C**  
Status **Estimated** FCI **Yes**  
Life Cycle

Deficiency **The Air Handler HVAC Component Requires Replacement**  
Category **Capital Renewal** System **Mechanical**  
Priority **3-Short Term Conditions (2-3 Years)** Functional Adequacy **Non Related**  
Correction **Replace 5000 CFM Air Handler** Quantity / UoM  
Project(s) Note **7,500CFM**

**Estimate:**

Type	Number	Description	Qty	UoM	Price	Extension	
U	237313202340	Central station air handling unit, packaged indoor, variable air volume, 5000 CFM, cooling coils may be chilled water or DX, heating coils may be hot water, steam or electric	2	Ea.	26,000.00	\$52,000	
U	230505100400	Central station air handler, up thru 15 ton, selective demolition	2	Ea.	820.00	\$1,640	
U	015419500100	Crane crew, daily use for small jobs, 12-ton truck-mounted hydraulic crane, portal to portal	2	Day	1,600.00	\$3,200	
U	233113131030	Metal ductwork, fabricated rectangular, 500 to 1000 lb., stainless steel, type 304, includes fittings, joints, supports and allow for a flexible connections field sketches, excludes as-built drawings and insulation	500	Lb	13.40	\$6,700	
U	260580101590	Motor connections, flexible conduit and fittings, 3 phase, 460 volt, 100 HP motor	2	Ea.	330.00	\$660	
<b>Sub Total</b>						<b>\$64,200</b>	
					Construction Adjustment	35%	22,149
<b>Construction Cost</b>						<b>\$86,349</b>	
					Adjustment Factor	0%	0
					Soft Cost Adjustment	46%	39,358
<b>Total Estimated Amount</b>						<b>\$125,707</b>	

**Broward County Public Schools**

**Deficiency Detail**

**290 South Broward Senior High School**

2/4/2016 2:09 PM

Location: **South Broward SHS->Bldg 9**

**Deficiency:**

Assess ID	<b>216897</b>	Surveyor/Update	<b>Sherry Sims</b>
Defeciency Code ID	<b>M54-02</b>		
Status	<b>Estimated</b>	FCI	<b>Yes</b>
Life Cycle			

Deficiency	<b>Controls Require Repair</b>		
Category	<b>Deferred Maintenance</b>	System	<b>Mechanical</b>
Priority	<b>2-Indirect Impact to Mission (1 Year)</b>	Functional Adequacy	<b>Non Related</b>
Correction	<b>Fix Pneumatic Controls</b>	Quantity / UoM	

Project(s) Note

**Estimate:**

Type	Number	Description	Qty	UoM	Price	Extension	
U	230943100280	Pneumatic control system, heating & ventilating, split system, mixed air control, enthalpy cycle, panel readout, tubing, 10 to 20 tons, including nominal 50' of tubing	1	Ea.	9,650.00	\$13,642	
<b>Sub Total</b>						<b>\$13,642</b>	
					Construction Adjustment	35%	4,707
<b>Construction Cost</b>						<b>\$18,349</b>	
					Adjustment Factor	0%	0
					Soft Cost Adjustment	46%	8,363
<b>Total Estimated Amount</b>						<b>\$26,712</b>	

**Broward County Public Schools**

**Deficiency Detail**

**290 South Broward Senior High School**

2/4/2016 2:09 PM

Location: **South Broward SHS->Bldg 10**

**Deficiency:**

Assess ID **216949** Surveyor/Update **Sherry Sims**  
Deficiency Code ID **M57-02C**  
Status **Estimated** FCI **Yes**  
Life Cycle **62202**

Deficiency **The Air Handler HVAC Component Requires Replacement**  
Category **Capital Renewal** System **Mechanical**  
Priority **3-Short Term Conditions (2-3 Years)** Functional Adequacy **Non Related**  
Correction **Replace 5000 CFM Air Handler** Quantity / UoM  
Project(s) Note **10,000CFM**

**Estimate:**

Type	Number	Description	Qty	UoM	Price	Extension	
U	237313202340	Central station air handling unit, packaged indoor, variable air volume, 5000 CFM, cooling coils may be chilled water or DX, heating coils may be hot water, steam or electric	2	Ea.	26,000.00	\$52,000	
U	230505100400	Central station air handler, up thru 15 ton, selective demolition	2	Ea.	820.00	\$1,640	
U	015419500100	Crane crew, daily use for small jobs, 12-ton truck-mounted hydraulic crane, portal to portal	2	Day	1,600.00	\$3,200	
U	233113131030	Metal ductwork, fabricated rectangular, 500 to 1000 lb., stainless steel, type 304, includes fittings, joints, supports and allow for a flexible connections field sketches, excludes as-built drawings and insulation	500	Lb	13.40	\$6,700	
U	260580101590	Motor connections, flexible conduit and fittings, 3 phase, 460 volt, 100 HP motor	2	Ea.	330.00	\$660	
<b>Sub Total</b>						<b>\$64,200</b>	
					Construction Adjustment	35%	22,149
<b>Construction Cost</b>						<b>\$86,349</b>	
					Adjustment Factor	0%	0
					Soft Cost Adjustment	46%	39,358
<b>Total Estimated Amount</b>						<b>\$125,707</b>	

**Broward County Public Schools**

**Deficiency Detail**

**290 South Broward Senior High School**

2/4/2016 2:09 PM

Location: **South Broward SHS->Bldg 10**

**Deficiency:**

Assess ID	216951	Surveyor/Update	Sherry Sims
Deficiency Code ID	M54-02		
Status	Estimated	FCI	Yes
Life Cycle	62199		

Deficiency	<b>Controls Require Repair</b>		
Category	Deferred Maintenance	System	Mechanical
Priority	<b>2-Indirect Impact to Mission (1 Year)</b>	Functional Adequacy	<b>Non Related</b>
Correction	<b>Fix Pneumatic Controls</b>	Quantity / UoM	

Project(s) Note

**Estimate:**

Type	Number	Description	Qty	UoM	Price	Extension	
U	230943100280	Pneumatic control system, heating & ventilating, split system, mixed air control, enthalpy cycle, panel readout, tubing, 10 to 20 tons, including nominal 50' of tubing	1	Ea.	9,650.00	\$9,492	
<b>Sub Total</b>						<b>\$9,492</b>	
					Construction Adjustment	35%	3,275
<b>Construction Cost</b>						<b>\$12,767</b>	
					Adjustment Factor	0%	0
					Soft Cost Adjustment	46%	5,819
<b>Total Estimated Amount</b>						<b>\$18,586</b>	

**Broward County Public Schools**

**Deficiency Detail**

**290 South Broward Senior High School**

2/4/2016 2:09 PM

Location: **South Broward SHS->Bldg 10**

**Deficiency:**

Assess ID **216953** Surveyor/Update **Sherry Sims**  
Deficiency Code ID **M53-01**  
Status **Estimated** FCI **Yes**  
Life Cycle

Deficiency **Make-Up Air Should Be Increased**

Category **Functional Deficiency** System **Mechanical**

Priority **3-Short Term Conditions (2-3 Years)** Functional Adequacy **Non Related**

Correction **Increase Make-Up Air Capacity** Quantity / UoM

Project(s) Note

**Estimate:**

Type	Number	Description	Qty	UoM	Price	Extension
M	260533050700	Aluminum conduit, 1" diameter, to 15' H, incl 2 terminations, 2 elbows & 11 beam clamps per 100 LF	167	LF	9.71	\$1,626
U	260580102025	Motor connections, flexible conduit and fittings, 3 phase, sealtite, 460 volt, 40 HP motor	2	Ea.	180.00	\$402
U	050505100270	Selective metals demolition, structural framing members, 10 - 15 tons, remove whole or cut up into smaller pieces, incl loading, excl shoring, bracing, cutting, hauling, dumping	1	Ea.	370.00	\$413
U	233113130570	Metal ductwork, fabricated rectangular, galvanized steel, 2000 to 5000 lb., includes fittings, joints, supports and allow for a flexible connections field sketches, excludes as-built drawings and insulation	103	Lb	7.70	\$795
U	237339100100	Make-up air unit, indoor suspension, natural/LP gas, direct fired, MBH is input, 70Deg.F temperature rise, 75 MBH, includes standard controls	1	Ea.	5,975.00	\$6,671
<b>Sub Total</b>						<b>\$9,908</b>
Construction Adjustment					35%	3,418
<b>Construction Cost</b>						<b>\$13,326</b>
Adjustment Factor					0%	0
Soft Cost Adjustment					46%	6,074
<b>Total Estimated Amount</b>						<b>\$19,400</b>



**Broward County Public Schools**

**Deficiency Detail**

**290 South Broward Senior High School**

2/4/2016 2:09 PM

Location: **South Broward SHS->Bldg 11**

**Deficiency:**

Assess ID	216956	Surveyor/Update	Sherry Sims
Defeciency Code ID	M57-02C		
Status	Estimated	FCI	Yes
Life Cycle	62240		

Deficiency	<b>The Air Handler HVAC Component Requires Replacement</b>		
Category	Capital Renewal	System	Mechanical
Priority	<b>3-Short Term Conditions (2-3 Years)</b>	Functional Adequacy	<b>Non Related</b>
Correction	<b>Replace 5000 CFM Air Handler</b>	Quantity / UoM	
Project(s) Note	<b>10,000CFM</b>		

**Estimate:**

Type	Number	Description	Qty	UoM	Price	Extension	
U	237313202340	Central station air handling unit, packaged indoor, variable air volume, 5000 CFM, cooling coils may be chilled water or DX, heating coils may be hot water, steam or electric	2	Ea.	26,000.00	\$52,000	
U	230505100400	Central station air handler, up thru 15 ton, selective demolition	2	Ea.	820.00	\$1,640	
U	015419500100	Crane crew, daily use for small jobs, 12-ton truck-mounted hydraulic crane, portal to portal	2	Day	1,600.00	\$3,200	
U	233113131030	Metal ductwork, fabricated rectangular, 500 to 1000 lb., stainless steel, type 304, includes fittings, joints, supports and allow for a flexible connections field sketches, excludes as-built drawings and insulation	500	Lb	13.40	\$6,700	
U	260580101590	Motor connections, flexible conduit and fittings, 3 phase, 460 volt, 100 HP motor	2	Ea.	330.00	\$660	
<b>Sub Total</b>						<b>\$64,200</b>	
					Construction Adjustment	35%	22,149
<b>Construction Cost</b>						<b>\$86,349</b>	
					Adjustment Factor	0%	0
					Soft Cost Adjustment	46%	39,358
<b>Total Estimated Amount</b>						<b>\$125,707</b>	

**Broward County Public Schools**

**Deficiency Detail**

**290 South Broward Senior High School**

2/4/2016 2:09 PM

Location: **South Broward SHS->Bldg 11**

**Deficiency:**

Assess ID	216959	Surveyor/Update	Sherry Sims
Deficiency Code ID	M54-02		
Status	Estimated	FCI	Yes
Life Cycle	62237		

Deficiency **Controls Require Repair**

Category	Deferred Maintenance	System	Mechanical
----------	----------------------	--------	------------

Priority	2-Indirect Impact to Mission (1 Year)	Functional Adequacy	Non Related
----------	---------------------------------------	---------------------	-------------

Correction	Fix Pneumatic Controls	Quantity / UoM	
------------	------------------------	----------------	--

Project(s) Note

**Estimate:**

Type	Number	Description	Qty	UoM	Price	Extension	
U	230943100280	Pneumatic control system, heating & ventilating, split system, mixed air control, enthalpy cycle, panel readout, tubing, 10 to 20 tons, including nominal 50' of tubing	1	Ea.	9,650.00	\$13,951	
<b>Sub Total</b>						<b>\$13,951</b>	
					Construction Adjustment	35%	4,813
<b>Construction Cost</b>						<b>\$18,764</b>	
					Adjustment Factor	0%	0
					Soft Cost Adjustment	46%	8,553
<b>Total Estimated Amount</b>						<b>\$27,317</b>	

**Broward County Public Schools**

**Deficiency Detail**

**290 South Broward Senior High School**

2/4/2016 2:09 PM

Location: **South Broward SHS->Bldg 11**

**Deficiency:**

Assess ID **216960** Surveyor/Update **Sherry Sims**  
Deficiency Code ID **M53-01**  
Status **Estimated** FCI **Yes**  
Life Cycle

Deficiency **Make-Up Air Should Be Increased**

Category **Functional Deficiency** System **Mechanical**

Priority **3-Short Term Conditions (2-3 Years)** Functional Adequacy **Non Related**

Correction **Increase Make-Up Air Capacity** Quantity / UoM

Project(s) Note

**Estimate:**

Type	Number	Description	Qty	UoM	Price	Extension
M	260533050700	Aluminum conduit, 1" diameter, to 15' H, incl 2 terminations, 2 elbows & 11 beam clamps per 100 LF	246	LF	9.71	\$2,390
U	260580102025	Motor connections, flexible conduit and fittings, 3 phase, sealite, 460 volt, 40 HP motor	3	Ea.	180.00	\$591
U	050505100270	Selective metals demolition, structural framing members, 10 - 15 tons, remove whole or cut up into smaller pieces, incl loading, excl shoring, bracing, cutting, hauling, dumping	2	Ea.	370.00	\$607
U	233113130570	Metal ductwork, fabricated rectangular, galvanized steel, 2000 to 5000 lb., includes fittings, joints, supports and allow for a flexible connections field sketches, excludes as-built drawings and insulation	152	Lb	7.70	\$1,168
U	237339100100	Make-up air unit, indoor suspension, natural/LP gas, direct fired, MBH is input, 70Deg.F temperature rise, 75 MBH, includes standard controls	2	Ea.	5,975.00	\$9,805
<b>Sub Total</b>						<b>\$14,562</b>
					Construction Adjustment	35% 5,024
<b>Construction Cost</b>						<b>\$19,586</b>
					Adjustment Factor	0% 0
					Soft Cost Adjustment	46% 8,927
<b>Total Estimated Amount</b>						<b>\$28,513</b>

**Broward County Public Schools**

**Deficiency Detail**

**290 South Broward Senior High School**

2/4/2016 2:09 PM

Location: **South Broward SHS->Bldg 10**

**Deficiency:**

Assess ID	<b>216989</b>	Surveyor/Update	<b>Sherry Sims</b>
Deficiency Code ID	<b>M57-21c</b>		
Status	<b>Estimated</b>	FCI	<b>Yes</b>
Life Cycle	<b>62198</b>		

Deficiency **Duct Heater Requires Replacement**

Category	<b>Capital Renewal</b>	System	<b>Mechanical</b>
----------	------------------------	--------	-------------------

Priority	<b>3-Short Term Conditions (2-3 Years)</b>	Functional Adequacy	<b>Learning Environment</b>
----------	--	---------------------	-----------------------------

Correction	<b>Replace Duct Heater</b>	Quantity / UoM	
------------	----------------------------	----------------	--

Project(s) Note

**Estimate:**

Type	Number	Description	Qty	UoM	Price	Extension	
U	238216200360	Duct heater, electric, finned tubular insert, 480 V, 3Ph., 500Deg.F, 26.7 kW, 12" wide x 24" high	1	Ea.	2,825.00	\$2,825	
U	230505101850	Air conditioner, duct heater, electric strip, selective demolition, minimum labor/equipment charge	1	Job	161.00	\$161	
<b>Sub Total</b>						<b>\$2,986</b>	
					Construction Adjustment	35%	1,030
<b>Construction Cost</b>						<b>\$4,016</b>	
					Adjustment Factor	0%	0
					Soft Cost Adjustment	46%	1,831
<b>Total Estimated Amount</b>						<b>\$5,847</b>	

**Broward County Public Schools**

**Deficiency Detail**

**290 South Broward Senior High School**

2/4/2016 2:09 PM

Location: **South Broward SHS->Bldg 11**

**Deficiency:**

Assess ID	<b>216995</b>	Surveyor/Update	<b>Sherry Sims</b>
Deficiency Code ID	<b>M57-21c</b>		
Status	<b>Estimated</b>	FCI	<b>Yes</b>
Life Cycle	<b>62236</b>		

Deficiency **Duct Heater Requires Replacement**

Category	<b>Capital Renewal</b>	System	<b>Mechanical</b>
----------	------------------------	--------	-------------------

Priority	<b>3-Short Term Conditions (2-3 Years)</b>	Functional Adequacy	<b>Learning Environment</b>
----------	--	---------------------	-----------------------------

Correction	<b>Replace Duct Heater</b>	Quantity / UoM	
------------	----------------------------	----------------	--

Project(s) Note

**Estimate:**

Type	Number	Description	Qty	UoM	Price	Extension	
U	238216200360	Duct heater, electric, finned tubular insert, 480 V, 3Ph., 500Deg.F, 26.7 kW, 12" wide x 24" high	2	Ea.	2,825.00	\$5,650	
U	230505101850	Air conditioner, duct heater, electric strip, selective demolition, minimum labor/equipment charge	2	Job	161.00	\$322	
<b>Sub Total</b>						<b>\$5,972</b>	
					Construction Adjustment	35%	2,060
<b>Construction Cost</b>						<b>\$8,032</b>	
					Adjustment Factor	0%	0
					Soft Cost Adjustment	46%	3,661
<b>Total Estimated Amount</b>						<b>\$11,693</b>	

**Broward County Public Schools**

**Deficiency Detail**

**290 South Broward Senior High School**

2/4/2016 2:09 PM

Location: **South Broward SHS->Sto**

**Deficiency:**

Assess ID **217021** Surveyor/Update **Sherry Sims**  
Deficiency Code ID **M57-12c**  
Status **Estimated** FCI **Yes**  
Life Cycle **62336**

Deficiency **The Window AC Unit Component Requires Replacement**  
Category **Capital Renewal** System **Mechanical**  
Priority **3-Short Term Conditions (2-3 Years)** Functional Adequacy **Non Related**  
Correction **Replace Window AC Unit** Quantity / UoM  
Project(s) Note **18,000 Window AC Units**

**Estimate:**

Type	Number	Description	Qty	UoM	Price	Extension	
U	230505108400	Window air conditioner, selective demolition	1	Ea.	37.50	\$38	
U	238119104780	Window/thru-the-wall unit air conditioner, grounded receptacle required, 15 amp 230 V, 18,000 BTUH	1	Ea.	1,200.00	\$1,200	
<b>Sub Total</b>						<b>\$1,238</b>	
					Construction Adjustment	35%	427
<b>Construction Cost</b>						<b>\$1,664</b>	
					Adjustment Factor	0%	0
					Soft Cost Adjustment	48%	806
<b>Total Estimated Amount</b>						<b>\$2,471</b>	

**Broward County Public Schools**

**Deficiency Detail**

**290 South Broward Senior High School**

2/4/2016 2:09 PM

Location: **South Broward SHS->Bldg 17**

**Deficiency:**

Assess ID	<b>217040</b>	Surveyor/Update	<b>Sherry Sims</b>
Deficiency Code ID	<b>M57-01C</b>		
Status	<b>Estimated</b>	FCI	<b>Yes</b>
Life Cycle			

Deficiency **The Package Unit HVAC Component Requires Replacement**

Category **Capital Renewal** System **Mechanical**

Priority **3-Short Term Conditions (2-3 Years)** Functional Adequacy **Non Related**

Correction **Replace packaged HVAC Unit** Quantity / UoM

Project(s) Note **5TonAC**

**Estimate:**

Type	Number	Description	Qty	UoM	Price	Extension	
M	015433602500	Rent crane truck mounted, hydraulic, 25 ton capacity	0	Day	615.31	\$18	
M	D30502011010	A/C packaged, DX, air cooled, electric heat, constant volume, 5 ton	0	Ea.	9,822.62	\$982	
U	233723104250	Ventilator, stationary mushroom, aluminum, 42" orifice diameter, includes base	0	Ea.	2,950.00	\$295	
U	230505109000	HVAC, selective demolition, minimum labor/equipment charge	0	Job	680.00	\$78	
<b>Sub Total</b>						<b>\$1,373</b>	
					Construction Adjustment	35%	474
<b>Construction Cost</b>						<b>\$1,846</b>	
					Adjustment Factor	0%	0
					Soft Cost Adjustment	42%	783
<b>Total Estimated Amount</b>						<b>\$2,630</b>	

**Broward County Public Schools**

**Deficiency Detail**

**290 South Broward Senior High School**

2/4/2016 2:09 PM

Location: **South Broward SHS->Bldg 17**

**Deficiency:**

Assess ID **219475** Surveyor/Update **Sherry Sims**  
Deficiency Code ID **M29-03**  
Status **Estimated** FCI **Yes**  
Life Cycle **62442**

Deficiency **Package Roof Top Unit Requires Replacement**

Category **Capital Renewal** System **Mechanical**

Priority **3-Short Term Conditions (2-3 Years)** Functional Adequacy **Non Related**

Correction **Replace 5 Ton Packaged RTU** Quantity / UoM

Project(s) Note

**Estimate:**

Type	Number	Description	Qty	UoM	Price	Extension	
U	230505105100	Rooftop air conditioner, up thru 10 ton, selective demolition	1	Ea.	940.00	\$940	
U	260580101500	Motor connections, flexible conduit and fittings, 3 phase, 460 volt, 5 HP motor	1	Ea.	91.00	\$91	
U	015436502200	Mobilization or demobilization, crane, crawler-mounted, up to 75 ton	1	Ea.	1,125.00	\$1,125	
U	237433101140	Rooftop air conditioner, single zone, electric cool, gas heat, 5 ton cooling, 112 MBH heating, includes, standard controls, curb and economizer	1	Ea.	8,150.00	\$8,150	
<b>Sub Total</b>						<b>\$10,306</b>	
					Construction Adjustment	35%	3,556
<b>Construction Cost</b>						<b>\$13,862</b>	
					Adjustment Factor	0%	0
					Soft Cost Adjustment	42%	5,883
<b>Total Estimated Amount</b>						<b>\$19,744</b>	



**Broward County Public Schools**

**Deficiency Detail**

**290 South Broward Senior High School**

2/4/2016 2:09 PM

Location: **South Broward SHS->Bldg 11->1st->1101-PE Weight Room**

**Deficiency:**

Assess ID **220563** Surveyor/Update **Eric Sheppard**  
Deficiency Code ID **Ath-01**  
Status **Estimated** FCI **Yes**  
Life Cycle

Deficiency **PE Weight Room equipment and flooring is in need of upgrade**

Category **Capital Renewal** System **Specialties**

Priority **5-General Improvements** Functional Adequacy **Non Related**

Correction **Refurbish PE Weight Room** Quantity / UoM

Project(s) Note

**Estimate:**

Type	Number	Description	Qty	UoM	Price	Extension
U	116613100700	Health club equipment, circuit training apparatus, average, 12 machines	1	Set	39,700.00	\$39,700
U	096766105000	Indoor athletic carpet, polyurethane, thermoset, poured in place, indoor, with finish, 1/4" thick	1,584	SF	11.00	\$17,424
U	116613100300	Health club equipment, bicycle trainer, deluxe, electric	1	Ea.	4,725.00	\$4,725
U	116613100400	Health club equipment, bar bell set, chrome-plated steel, 25 lbs	1	Ea.	274.00	\$274
U	116613100420	Health club equipment, bar bell set, chrome-plated steel, 100 lbs	1	Ea.	505.00	\$505
U	116613100450	Health club equipment, bar bell set, chrome-plated steel, 200 lbs	1	Ea.	770.00	\$770
U	116613100820	Health club equipment, dumbbell set, cast iron, with rack, 5 pair	1	Set	680.00	\$680
U	116613100900	Health club equipment, squat racks	1	Ea.	1,175.00	\$1,175
U	116613101300	Health club equipment, treadmill, manual	1	Ea.	1,200.00	\$1,200
U	116613104180	School equipment, chinning bar, adjustable, wall mounted	1	Ea.	350.00	\$350
U	116613104200	School equipment, exercise ladder, suspended, 16' x 1'-7"	1	Ea.	1,825.00	\$1,825
U	116613104390	School equipment, weight lifting multi station, minimum	2	Ea.	1,325.00	\$2,650
<b>Sub Total</b>						<b>\$71,278</b>
					Construction Adjustment	35% 24,591
<b>Construction Cost</b>						<b>\$95,869</b>
					Adjustment Factor	0% 0
					Soft Cost Adjustment	48% 46,362
<b>Total Estimated Amount</b>						<b>\$142,231</b>

**Broward County Public Schools**

**Deficiency Detail**

**290 South Broward Senior High School**

2/4/2016 2:09 PM

Location: **South Broward SHS**

**Deficiency:**

Assess ID **314515** Surveyor/Update  
Deficiency Code ID **A14-02**  
Status **Estimated** FCI **Yes**  
Life Cycle

Deficiency **Aluminum Covered Walkways Require Replacement**

Category **Capital Renewal** System **Roofing**

Priority **2-Indirect Impact to Mission (1 Year)** Functional Adequacy **Non Related**

Correction **Replace Aluminum Walkway** Quantity / UoM

Project(s) Note **Originally part of roof replacement deficiency. Pulled out separate to reflect covered walk canopy pricing.**

**Estimate:**

Type	Number	Description	Qty	UoM	Price	Extension
U	074113100600	Aluminum roof panels, corrugated, on steel frame, painted, .018" thick	4,700	SF	3.71	\$17,437
<b>Sub Total</b>						<b>\$17,437</b>
					Construction Adjustment	35% 6,016
					<b>Construction Cost</b>	<b>\$23,453</b>
					Adjustment Factor	0% 0
					Soft Cost Adjustment	42% 9,953
					<b>Total Estimated Amount</b>	<b>\$33,406</b>

**Broward County Public Schools**

**Deficiency Detail**

**290 South Broward Senior High School**

2/4/2016 2:09 PM

Location: **South Broward SHS**

**Deficiency:**

Assess ID **314516** Surveyor/Update  
Deficiency Code ID **A14-02**  
Status **Estimated** FCI **Yes**  
Life Cycle

Deficiency **Aluminum Covered Walkways Require Replacement**

Category **Capital Renewal** System **Roofing**

Priority **2-Indirect Impact to Mission (1 Year)** Functional Adequacy **Non Related**

Correction **Replace Aluminum Walkway** Quantity / UoM

Project(s) Note **Originally part of roof replacement deficiency. Pulled out separate to reflect covered walk canopy pricing.**

**Estimate:**

Type	Number	Description	Qty	UoM	Price	Extension	
U	074113100600	Aluminum roof panels, corrugated, on steel frame, painted, .018" thick	2,013	SF	3.71	\$7,468	
<b>Sub Total</b>						<b>\$7,468</b>	
Construction Adjustment						35%	2,577
<b>Construction Cost</b>						<b>\$10,045</b>	
Adjustment Factor						0%	0
Soft Cost Adjustment						42%	4,263
<b>Total Estimated Amount</b>						<b>\$14,308</b>	

**Broward County Public Schools**

**Deficiency Detail**

**290 South Broward Senior High School**

2/4/2016 2:09 PM

Location: **South Broward SHS->Bldg 6**

**Deficiency:**

Assess ID	316025	Surveyor/Update	Eric Sheppard
Deficiency Code ID	EA-STEM		
Status	Estimated	FCI	Yes
Life Cycle			

Deficiency	<b>STEM lab requires renovation based on condition of room(s)</b>		
Category	Capital Renewal	System	Other
Priority	<b>2-Indirect Impact to Mission (1 Year)</b>	Functional Adequacy	Other
Correction	<b>Renovate / Remodel STEM Lab</b>	Quantity / UoM	
Project(s) Note	<b>Room design = 22</b>		

**Estimate:**

Type	Number	Description	Qty	UoM	Price	Extension	
M		Allowance for renovation	1	LS	137,500.0	\$137,500	
					0		
						<b>\$137,500</b>	
					Construction Adjustment	35%	47,437
					<b>Construction Cost</b>		<b>\$184,937</b>
					Adjustment Factor	0%	0
					Soft Cost Adjustment	48%	89,436
					<b>Total Estimated Amount</b>		<b>\$274,373</b>

**Broward County Public Schools**

**Deficiency Detail**

**290 South Broward Senior High School**

2/4/2016 2:09 PM

Location: **South Broward SHS->Bldg 6**

**Deficiency:**

Assess ID	316031	Surveyor/Update	Eric Sheppard
Deficiency Code ID	EA-STEM		
Status	Estimated	FCI	Yes
Life Cycle			

Deficiency	<b>STEM lab requires renovation based on condition of room(s)</b>		
Category	Capital Renewal	System	Other
Priority	<b>2-Indirect Impact to Mission (1 Year)</b>	Functional Adequacy	Other
Correction	<b>Renovate / Remodel STEM Lab</b>	Quantity / UoM	
Project(s) Note	<b>Room design = 23</b>		

**Estimate:**

Type	Number	Description	Qty	UoM	Price	Extension	
M		Allowance for renovation	1	LS	130,000.00	\$130,000	
<b>Sub Total</b>						<b>\$130,000</b>	
					Construction Adjustment	35%	44,850
					<b>Construction Cost</b>		<b>\$174,850</b>
					Adjustment Factor	0%	0
					Soft Cost Adjustment	48%	84,557
					<b>Total Estimated Amount</b>		<b>\$259,407</b>

**Broward County Public Schools**

**Deficiency Detail**

**290 South Broward Senior High School**

2/4/2016 2:09 PM

Location: **South Broward SHS->Bldg 6**

**Deficiency:**

Assess ID	316332	Surveyor/Update	Eric Sheppard
Deficiency Code ID	EA-ADARR		
Status	Estimated	FCI	Yes
Life Cycle			

Deficiency **Provide renovation of restrooms associated with educational adequacy renovations**

Category	Capital Renewal	System	Other
----------	-----------------	--------	-------

Priority	2-Indirect Impact to Mission (1 Year)	Functional Adequacy	Other
----------	---------------------------------------	---------------------	-------

Correction	Renovate / Remodel related restrooms	Quantity / UoM	
------------	--------------------------------------	----------------	--

Project(s) Note **Room design = 815/816**

**Estimate:**

Type	Number	Description	Qty	UoM	Price	Extension	
M		Allowance for renovation	1	LS	14,467.15	\$14,467	
<b>Sub Total</b>						<b>\$14,467</b>	
					Construction Adjustment	35%	4,991
					<b>Construction Cost</b>		<b>\$19,458</b>
					Adjustment Factor	0%	0
					Soft Cost Adjustment	48%	9,410
					<b>Total Estimated Amount</b>		<b>\$28,868</b>

**Broward County Public Schools**

**Deficiency Detail**

**290 South Broward Senior High School**

2/4/2016 2:09 PM

Location: **South Broward SHS**

**Deficiency:**

Assess ID **318103** Surveyor/Update  
Deficiency Code ID **Entry-01**  
Status **Estimated** FCI **Yes**  
Life Cycle

Deficiency **Single Point of Entry Needs to be Installed**  
Category **Capital Renewal** System **Exterior**  
Priority **2-Indirect Impact to Mission (1 Year)** Functional Adequacy **Non Related**  
Correction **Install Single Point of Entry** Quantity / UoM

Project(s) Note

**Estimate:**

Type	Number	Description	Qty	UoM	Price	Extension
M		Allowance to install single point of entry	1	LS	270,000.00	\$270,000
<b>Sub Total</b>						<b>\$270,000</b>
Construction Adjustment					0%	0
<b>Construction Cost</b>						<b>\$270,000</b>
Adjustment Factor					0%	0
Soft Cost Adjustment					0%	0
<b>Total Estimated Amount</b>						<b>\$270,000</b>

**Broward County Public Schools**

**Deficiency Detail**

**290 South Broward Senior High School**

2/4/2016 2:09 PM

Location: **South Broward SHS->Aud->1st->208A-Stage**

**Deficiency:**

Assess ID **318189** Surveyor/Update **Eric Sheppard**  
Deficiency Code ID **BP20-01**  
Status **Estimated** FCI **Yes**  
Life Cycle

Deficiency **Install Fire Sprinklers**  
Category **Code Compliance** System **Fire and Security**  
Priority **1-Mission Critical Concerns** Functional Adequacy **Non Related**  
Correction **Install Fire Sprinkler System** Quantity / UoM

Project(s) Note

**Estimate:**

Type	Number	Description	Qty	UoM	Price	Extension	
U	095123100400	Suspended acoustic ceiling tiles, fiberglass boards, film faced, 2' x 2' or 2' x 4' x 3/4" thick	835	SF	2.84	\$2,372	
U	090505101200	Ceiling demolition, suspended ceiling, mineral fiber, 2 x 2 or 2 x 4, remove	835	SF	0.64	\$535	
A	D40104101100	Wet pipe sprinkler systems, steel, ordinary hazard, 1 floor, 50,000 SF	3,007	SF	4.02	\$12,088	
<b>Sub Total</b>						<b>\$14,995</b>	
					Construction Adjustment	35%	5,173
<b>Construction Cost</b>						<b>\$20,168</b>	
					Adjustment Factor	0%	0
					Soft Cost Adjustment	48%	9,753
<b>Total Estimated Amount</b>						<b>\$29,921</b>	